NEBRASKA FOOTBALL

2017 SPRING PROSPECTUS

TABLE OF CONTENTS

Quick Facts, Schedule 1
Roster/Returning Letterwinners and Starters..... 2-4
Nebraska Coaching Staff..... 5-13
Spring Notes/Position Outlook 14-17
Returning Letterwinner Biographies..... 18-36
2017 Newcomers 37-43
2016 Honors, Recap, Statistics..... 44-64
2016 Nebraska Seniors 65-79
Series Results vs. 2017 Opponents 80-83

HUSKER FOOTBALL COACHING STAFF

Head Coach ..... Mike Riley (Alabama, 1975)
Record.....15-11, Third season at Nebraska, ... 108-91 as a collegiate head coach, 17th season

Assistant Coaches
Bob Diaco..... Defensive Coordinator
Danny Langsdorf ..... Off. Coordinator/Quarterbacks
Trent Bray ..... Linebackers
Mike Cavanaugh..... Offensive Line
Reggie Davis ..... Running Backs
Bob Elliott..... Safeties
John Parrella..... Defensive Line
Donte' Williams ..... Cornerbacks
Keith Williams..... Wide Receivers
Mark Philipp..... Head Football Strength Coach
Dan Van De Riet ...Associate A.D./Football Operations
Billy Devaney.... Executive Director of Player Personnel

GENERAL INFORMATION

Location: Lincoln, Neb., 68588-0123
Population: 268,738
Founded: 1869
Enrollment: 25,897
Football Stadium/Field: Memorial Stadium (1923)/ Tom Osborne Field (1998)
Capacity: 86,047
Surface: FieldTurf
Nickname: Cornhuskers or Huskers
Colors: Scarlet and Cream
Conference: Big Ten
Chancellor: Ronnie Green
Institutional Representative: Josephine Potuto, J.D.
Director of Athletics: Shawn Eichorst
Assistant A.D./Comm. (Football): Keith Mann
Senior Assoc. Comm. Director/Operations: Jeff Griesch
Senior Associate Comm. Director: Shamus McKnight
Associate Communication Director: Matt Smith, **Assistant Communications Director:** Nate Pohlen
Director of Website Services: Jeremy Foote
Communications Administrative Assistant: Vicki Capazo
Director of Photography: Scott Bruhn
Communications Interns: Connor Stange, Erica Nett, James Hajek
Website: Huskers.com
Twitter: @Huskers, @HuskerFBNation
Facebook: Facebook.com/Huskers

ADMINISTRATION

President: Hank Bounds
Board of Regents
Timothy Clare, Lincoln
Hal Daub, Omaha
Howard Hawks, Omaha
Paul Kenney, Amherst
Bob Phares, North Platte
Jim Pillen, Columbus
Kent Schroeder, J.D., Kearney
Bob Whitehouse, Papillion

Student Regents
Rachel Flaugh, UNK
Spencer Hartman, UNL
Daniel Cloonan, UNMC
Patrick Davlin, UNO

2017 NEBRASKA FOOTBALL SCHEDULE

Date	Opponent	Site	Stadium	Series
Sept. 2	**Arkansas State**	**Lincoln, Neb.**	**Memorial Stadium**	**NU leads, 2-0**
Sept. 9	at Oregon	Eugene, Ore.	Autzen Stadium	NU leads, 6-1
Sept. 16	**Northern Illinois**	**Lincoln, Neb.**	**Memorial Stadium**	**NU leads, 2-0**
Sept. 23	**Rutgers**	**Lincoln, Neb.**	**Memorial Stadium**	**NU leads, 3-0**
Sept. 29	at Illinois	Champaign, Ill.	Memorial Stadium	NU leads, 10-3-1
Oct. 7	**Wisconsin**	**Lincoln, Neb.**	**Memorial Stadium**	**UW leads, 7-4**
Oct. 14	**Ohio State**	**Lincoln, Neb.**	**Memorial Stadium**	**OSU leads, 4-1**
Oct. 28	at Purdue	West Lafayette, Ind.	Ross-Ade Stadium	NU leads, 3-2
Nov. 4	**Northwestern**	**Lincoln, Neb.**	**Memorial Stadium**	**NEB leads, 7-3**
Nov. 11	at Minnesota	Minneapolis, Minn.	TCF Bank Stadium	UM leads, 31-24-2
Nov. 18	at Penn State	State College, Pa.	Beaver Stadium	NU leads, 9-7
Nov. 24	**Iowa**	**Lincoln, Neb.**	**Memorial Stadium**	**NU leads, 29-15-3**
Dec. 4	Big Ten Champ.	Indianapolis, Ind.	Lucas Oil Stadium	7th Annual

For more information on Nebraska's series history against 2017 opponents, see pages 80-83.

2016 SCHEDULE AND RESULTS (9-4, 6-3 IN BIG TEN)

Date:	Opponent:	Television:	Results:	Attendance:
Sept. 3	**Fresno State**	**BTN**	**W, 43-10**	**90,013**
Sept. 10	**Wyoming**	**ESPN2**	**W, 52-17**	**89,895**
Sept. 17	**Oregon**	**ABC**	**W, 35-32**	**90,414**
Sept. 24	at Northwestern#	BTN	W, 24-13	40,284
Oct. 1	**Illinois#**	**ESPN2**	**W, 31-16**	**90,374**
Oct. 15	at Indiana#	ABC	W, 27-22	48,254
Oct. 22	**Purdue#**	**ESPN**	**W, 27-14**	**90,546**
Oct. 29	at Wisconsin#	ESPN	L, 17-23 (OT)	80,833
Nov. 5	at Ohio State#	ABC	L, 3-62	108,750
Nov. 12	**Minnesota#**	**BTN**	**W, 24-17**	**90,456**
Nov. 19	**Maryland#**	**ESPN News**	**W, 28-7**	**89,704**
Nov. 25	at Iowa#	ABC	L, 10-40	69,814
Dec. 30	vs. Tennessee+	ESPN	L, 24-38	68,496

#-Big Ten Conference Game; +-Music City Bowl

HUSKERS BRIEFLY IN 2016

General

Overall Record: 9-4
Big Ten Record: 6-3 (tie-2nd, West)
Home: 7-0; **Away:** 2-3; **Neutral:** 0-1
Total Attendance: 1,047,833
Average Attendance: 80,603
Home Attendance: 631,402
Average Home Attendance: 90,200

Offense (National Rank)

Yards Rushing/Game: 169.2 (73)
Yards Rushing/Att.: 4.2
Passing Yards/Game: 211.7 (86)
Passing Att./Comp./Yards: 400/201/2,752
Total Net Yards/Game: 380.8 (90)
Total Net Yards/Att.: 5.4
Points/Game: 26.5 (79)
Turnover Margin/Game: +0.38 (34)
Third-Down Conversions: .439 (33)

Defense (National Rank)

Yards Rushing/Game: 147.8 (43)
Passing Yards/Game: 215.8 (49)
Total Net Yards/Game: 363.7 (30)
Total Net Yards/Attempt: 5.5
Points/Game: 23.9 (33)
Pass Efficiency Defense: 120.97 (30)
Third-Down Conversions: .374 (41)

2016 BIG TEN STANDINGS

West Division

	Team	Big Ten	Overall
1.	Wisconsin	7-2	11-3
2.	**Nebraska**	**6-3**	**9-4**
	Iowa	6-3	8-5
4.	Minnesota	5-4	9-4
	Northwestern	5-4	7-6
6.	Illinois	2-7	3-9
7.	Purdue	1-8	3-9

East Division

	Team	Big Ten	Overall
1.	Penn State	8-1	11-3
	Ohio State	8-1	11-2
3.	Michigan	7-2	10-3
4.	Indiana	4-5	6-7
5.	Maryland	3-6	6-7
6.	Michigan State	1-8	3-9
7.	Rutgers	0-9	2-10

Big Ten Championship Game
Penn State 38, Wisconsin 31

Nebraska's 2017 Non-Conference Opponents

Team	Overall	Bowl
Arkansas State	8-5	Cure Bowl
Oregon	4-8	
Northern Illinois	5-7	

Spring Football Guide Credits

The 2017 Nebraska Football Spring Guide was written by Communications Director Keith Mann with assistance from members of the Communications Staff, including Shamus McKnight, Matt Smith, Jeremy Foote and Connor Stange. Photography by Scott Bruhn.

Mission Statement

The mission of the University of Nebraska Athletic Department is to serve our student-athletes, coaches, staff and fans by: Displaying **INTEGRITY** in every decision and action; Building and maintaining **TRUST** with others; Giving **RESPECT** to each person we encounter; Pursuing unity of purpose through **TEAMWORK**; Maintaining **LOYALTY** to student-athletes, co-workers, fans and the University of Nebraska.

NEBRASKA 2017 SPRING FOOTBALL ROSTERS

NUMERICAL ROSTER

NO.	NAME	POS.
1	Lamar Jackson	DB
2	Tony Butler	DB
2	Zack Darlington	WR
3	Keyshawn Johnson Jr.	WR
3	Marcus Newby	LB
4	Avery Anderson	DB
4	Jaevon McQuitty	WR
5	Dedrick Young II	LB
6	Eric Lee Jr.	DB
7	Mohamed Barry	LB
8	Chris Jones	DB
8	Stanley Morgan Jr.	WR
9	DaiShon Neal	DL
9	Keyan Williams	WR
10	Joshua Kalu	DB
10	JD Spielman	WR
11	Boaz Joseph	DB
12	Luke Gifford	LB
12	Patrick O'Brien	QB
13	JoJo Domann	DB
13	Tanner Lee	QB
14	Tristan Gebbia	QB
15	De'Mornay Pierson-El	WR
15	Avery Roberts	LB
16	Andrew Bunch	QB
16	Antonio Reed	DB
17	Sedrick King	LB
18	Tre Bryant	IB
19	Marquel Dismuke	DB
21	Mikale Wilbon	IB
22	Alex Davis	LB
22	Devine Ozigbo	IB
23	Dicaprio Bootle	DB
23	Austin Rose	IB
24	Sean Lambert	RB
24	Aaron Williams	DB
26	Thomas Connely	LB
26	Brady Pelzer	WR
26	Kieron Williams	DB
28	Adam Taylor	IB
28	Eli Sullivan	DB
29	Nolan Graham	DB
30	Quayshon Alexander	LB
30	Bo Kitrell	TE
31	Greg Simmons	LB
31	Conor Young	WR
32	Tanner Hass	RB
32	Pernell Jefferson	LB
34	Drew Brown	PK
35	Caleb Lightbourn	P
35	Jeremiah Stovall	DB
36	Spencer Jordan	FB
36	Reid Karel	DB
37	Wyatt Mazour	IB
38	Harrison Jordan	FB
39	Donovan McDonald	WR
40	Grant Jordan	LB
41	Noah Johnson	IB
41	Luke McNitt	FB
43	Tyrin Ferguson	LB
43	Todd Honas	WR
44	Mick Stoltenberg	DL

ALPHABETICAL ROSTER

Lettermen in Bold; *-Indicates Letters Earned; Class indicates 2017 fall eligibility)

NO.		NAME	POS.	HT.	WT.	YR.	HOMETOWN (HIGH SCHOOL/COLLEGE)
91	**	**Akinmoladun, Freedom**	**DL**	**6-4**	**270**	**Jr.**	**Grandview, Mo. (Grandview)**
30		Alexander, Quayshon	LB	6-3	240	RFr.	Prospect Park, N.J. (De Paul Catholic)
4		Anderson, Avery	DB	6-0	180	So.	Surprise, Ariz. (Pine Creek, Colorado Springs, Colo.)
75		Anderson, Fyn	DL	6-3	275	So.	Lincoln, Neb. (Southeast)
98		Armstrong, Isaac	P	5-11	200	So.	Lincoln, Neb. (Kearney/Southwest)
73		Bando, Broc	OL	6-5	295	Fr.	Lincoln, Neb. (IMG Academy)
74	*	**Barnett, Jalin**	**OL**	**6-4**	**315**	**So.**	**Lawton, Okla. (Lawton)**
7	*	**Barry, Mohamed**	**LB**	**6-1**	**230**	**So.**	**Grayson, Ga. (Grayson)**
23		Bootle, Dicaprio	DB	5-10	180	RFr.	Miami, Fla. (Southridge)
53		Boryca, Alex	LB	6-1	240	Jr.	Cozad, Neb. (Cozad)
61		Brokop, Bryan	OL	6-5	280	RFr.	New Lenox, Ill. (Lincoln-Way West)
34	***	**Brown, Drew**	**PK**	**5-11**	**200**	**Sr.**	**Southlake, Texas (Southlake Carroll)**
51		Brugmann, Jared	LB	6-2	230	So.	Gretna, Neb. (Gretna)
18	*	**Bryant, Tre**	**IB**	**5-11**	**205**	**So.**	**St. Louis, Mo. (Christian Brothers College)**
16		Bunch, Andrew	QB	6-1	200	So.	Thompson Station, Tenn. (Independence/Scottsdale CC)
2		Butler, Tony	DB	6-2	215	RFr.	Lakewood, Ohio (St. Edward)
45		Chaffin, Ty	WR	6-5	205	RFr.	Burwell, Neb. (Burwell)
80		Classen, Brett	WR	6-2	205	Sr.	Medina, Minn. (Wayzata/Winona State)
59		Cleveland, Brody	LB	6-2	230	So.	Ogallala, Neb. (Ogallala)
26		Connely, Thomas	LB	5-11	225	Jr.	Kearney, Neb. (Kearney Catholic)
62	*	**Conrad, Cole**	**OL**	**6-5**	**300**	**Jr.**	**Fremont, Neb. (Archbishop Bergan)**
2	*	**Darlington, Zack**	**WR**	**6-2**	**200**	**Jr.**	**Apopka, Fla. (Apopka)**
22	*	**Davis, Alex**	**LB**	**6-5**	**255**	**So.**	**Riviera Beach, Fla. (Dwyer)**
96	*	**Davis, Carlos**	**DL**	**6-2**	**300**	**So.**	**Blue Springs, Mo. (Blue Springs)**
94	*	**Davis, Khalil**	**DL**	**6-2**	**290**	**So.**	**Blue Springs, Mo. (Blue Springs)**
79	*	**Decker, Michael**	**OL**	**6-4**	**300**	**So.**	**Omaha, Neb. (North)**
19		Dismuke, Marquel	DB	6-2	195	RFr.	Compton, Calif. (Calabasas)
13	*	**Domann, JoJo**	**DB**	**6-1**	**200**	**So.**	**Colorado Springs, Colo. (Pine Creek)**
83		Engelhaupt, David	TE	6-3	235	RFr.	Norfolk, Neb. (Norfolk Catholic)
48		Evans, Erik	DL	6-3	255	Sr.	Waverly, Neb. (Waverly)
63	*	**Farmer, Tanner**	**OL**	**6-4**	**305**	**Jr.**	**Highland, Ill. (Highland)**
71		Farniok, Matt	OL	6-6	310	RFr.	Sioux Falls, S.D. (Washington)
43	*	**Ferguson, Tyrin**	**LB**	**6-2**	**225**	**So.**	**New Orleans, La. (Edna Karr)**
67	**	**Foster, Jerald**	**OL**	**6-3**	**310**	**Jr.**	**Lincoln, Neb. (Southeast)**
68	**	**Gates, Nick**	**OL**	**6-5**	**290**	**Jr.**	**Las Vegas, Nev. (Bishop Gorman)**
65	*	**Gaylord, Christian**	**OL**	**6-6**	**295**	**So.**	**Baldwin City, Kan. (Baldwin City)**
14		Gebbia, Tristan	QB	6-3	180	Fr.	Calabasas, Calif. (Calabasas)
12	**	**Gifford, Luke**	**LB**	**6-3**	**235**	**Jr.**	**Lincoln, Neb. (Southeast)**
29		Graham, Nolan	DB	5-11	205	Jr.	Firth, Neb. (Norris)
54		Hamik, Creighton	LB	6-3	220	RFr.	Kearney, Neb. (Kearney Catholic)
72	*	**Hannon, Zach**	**OL**	**6-5**	**320**	**Sr.**	**Kansas City, Mo. (Rockhurst)**
32		Hass, Tanner	RB	6-0	200	RFr.	West Point, Neb. (Guardian Angels)
49		Hemphill, Austin	FB	5-10	225	So.	Gretna, Neb. (Gretna)
47		Hohenstein, Branden	TE	6-4	220	RFr.	Jackson, Neb. (Bishop Heelan)
43		Honas, Todd	WR	5-11	195	RFr.	Aurora, Neb. (Aurora)
88	*	**Hoppes, Tyler**	**TE**	**6-4**	**245**	**Sr.**	**Lincoln, Neb. (Southwest/Wayne State)**
1	*	**Jackson, Lamar**	**DB**	**6-3**	**210**	**So.**	**Elk Grove, Calif. (Franklin)**
47		Jarzynka, Matt	DL	6-4	260	Jr.	Loup City, Neb. (Loup City)
32		Jefferson, Pernell	LB	6-2	235	RFr.	New Orleans, La. (Warren Easton)
41		Johnson, Noah	IB	5-11	215	So.	Sutton, Neb. (Sutton)
76		Johnson Jr., Dwayne	OL	6-6	310	Sr.	Houston, Texas (Bellaire)
3		Johnson Jr., Keyshawn	WR	6-1	195	Fr.	Mission Viejo, Calif. (Calabasas)
8	***	**Jones, Chris**	**DB**	**6-0**	**195**	**Sr.**	**Jacksonville, Fla. (Sandalwood)**
40		Jordan, Grant	LB	6-2	205	RFr.	Omaha, Neb. (Westside)
38	**	**Jordan, Harrison**	**FB**	**5-10**	**240**	**Sr.**	**Omaha, Neb. (Westside)**
36		Jordan, Spencer	FB	6-2	205	RFr.	Omaha, Neb. (Westside)
11	***	**Joseph, Boaz**	**DB**	**6-1**	**200**	**Sr.**	**Weston, Fla. (Cypress Bay)**
10	***	**Kalu, Joshua**	**DB**	**6-1**	**195**	**Sr.**	**Houston, Texas (Alief Taylor)**
36		Karel, Reid	DB	6-3	205	So.	Seward, Neb. (Seward)
89	*	**Ketter, Connor**	**TE**	**6-5**	**245**	**Sr.**	**Norfolk, Neb. (Norfolk Catholic)**
17	*	**King, Sedrick**	**LB**	**6-4**	**250**	**Jr.**	**Plant City, Fla. (Plant City)**
30		Kitrell, Bo	TE	6-1	240	Jr.	Ashland, Neb. (Ashland-Greenwood)
59		Kitten, Jake	OL	6-2	295	RFr.	Santee, Calif. (Santana)
77	***	**Knevel, David**	**OL**	**6-9**	**315**	**Sr.**	**Brantford, Ontario, Canada (Pauline S. Johnson Collegiate)**
24		Lambert, Sean	RB	6-0	210	RFr.	Fremont, Neb. (Fremont)
6	*	**Lee Jr., Eric**	**DB**	**6-0**	**200**	**So.**	**Milton, Mass. (Valor Christian, Colo.)**
13		Lee, Tanner	QB	6-4	220	Jr.	Destrehan, La. (Jesuit/Tulane)
35	*	**Lightbourn, Caleb**	**P**	**6-3**	**230**	**So.**	**Washougal, Wash. (Camas)**
58		Lopez, Joel	DL	6-2	285	Sr.	Saint Charles, Ill. (Burlington Central)

37		Mazour, Wyatt	IB	5-9	195	So.	Albion, Neb. (Boone Central)
39		McDonald, Donovan	WR	5-11	175	So.	Montclair, N.J. (Fork Union Military Academy/Montclair)
4		McQuitty, Jaevon	WR	6-0	195	Fr.	Columbia, Mo. (Battle)
41	**	**McNitt, Luke**	**FB**	**6-2**	**240**	**Sr.**	**Kearney, Neb. (Kearney/Nebraska-Kearney)**
98		Miller, Collin	LB	6-3	230	RFr.	Fishers, Ind. (Hamilton Southeastern)
8	**	**Morgan Jr., Stanley**	**WR**	**6-1**	**200**	**Jr.**	**New Orleans, La. (St. Augustine)**
45	*	**Natter, A.J.**	**DL**	**6-5**	**260**	**Sr.**	**Milton, Wis. (Milton)**
9	*	**Neal, DaiShon**	**DL**	**6-7**	**270**	**So.**	**Houston, Texas (Omaha Central)**
3	***	**Newby, Marcus**	**LB**	**6-1**	**235**	**Sr.**	**North Potomac, Md. (Quince Orchard)**
99	*	**Newell, Peyton**	**DL**	**6-3**	**290**	**Jr.**	**Hiawatha, Kan. (Hiawatha)**
12		O'Brien, Patrick	QB	6-4	230	RFr.	San Juan Capistrano, Calif. (San Juan Hills)
54	**	**Ober, Jordan**	**LS**	**6-1**	**225**	**Jr.**	**Las Vegas, Nev. (Bishop Gorman)**
76		Owen, Dylan	DL	6-5	260	Jr.	Westchester, N.Y. (Somers/Bridgton Academy)
22	**	**Ozigbo, Devine**	**IB**	**6-0**	**230**	**Jr.**	**Sachse, Texas (Sachse)**
26		Pelzer, Brady	WR	5-11	190	Jr.	Bellevue, Neb. (Bellevue East)
15	***	**Pierson-El, De'Mornay**	**WR**	**5-9**	**195**	**Sr.**	**Alexandria, Va. (West Potomac)**
81	*	**Rahn, Gabe**	**WR**	**6-1**	**195**	**Sr.**	**Le Mars, Iowa (Le Mars)**
50		Raridon, John	OL	6-4	285	RFr.	West Des Moines, Iowa (Valley)
16	**	**Reed, Antonio**	**DB**	**6-2**	**220**	**Jr.**	**Memphis, Tenn. (Southhaven [Miss.])**
83	*	**Reimers, Bryan**	**WR**	**6-5**	**215**	**Jr.**	**Lincoln, Neb. (East)**
15		Roberts, Avery	LB	6-1	230	Fr.	Wilmington, Del. (Concord)
23		Rose, Austin	IB	6-1	230	Jr.	Lincoln, Neb. (North Star)
31		Simmons, Greg	LB	6-2	230	RFr.	Fort Pierce, Fla. (Fort Pierce Central)
48		Smith, Ne'Land	WR	6-3	190	RFr.	Blue Springs, Mo. (Blue Springs)
85		Snyder, Matt	TE	6-5	250	So.	San Ramon, Calif. (California)
10		Spielman, JD	WR	5-9	180	RFr.	Eden Prairie, Minn. (Eden Prairie)
95		Stille, Ben	LB	6-5	245	RFr.	Ashland, Neb. (Ashland-Greenwood)
86		Stoll, Jack	TE	6-4	250	RFr.	Lone Tree, Colo. (Regis Jesuit)
44	**	**Stoltenberg, Mick**	**DL**	**6-5**	**305**	**Jr.**	**Gretna, Neb. (Gretna)**
35		Stovall, Jeremiah	DB	5-11	190	So.	Omaha, Neb. (Creighton Prep)
28		Sullivan, Eli	DB	6-2	205	RFr.	Longmont, Colo. (Longmont)
28	**	**Taylor, Adam**	**IB**	**6-2**	**215**	**Sr.**	**Katy, Texas (Katy)**
92		Urbach, Chase	LS	6-3	200	So.	Grosse Pointe, Mich. (Grosse Pointe South)
51		Watts, Matt	OL	6-4	270	Sr.	Stockton, Calif. (Saint Mary's/Nevada/Butte CC)
49	***	**Weber, Chris**	**LB**	**6-3**	**240**	**Sr.**	**Omaha, Neb. (Elkhorn)**
57		Weinmaster, Jacob	LB	6-0	215	So.	Loveland, Colo. (Loveland)
21	**	**Wilbon, Mikale**	**IB**	**5-9**	**195**	**Jr.**	**Chicago, Ill. (De La Salle Institute)**
24	**	**Williams, Aaron**	**DB**	**5-11**	**190**	**Jr.**	**Atlanta, Ga. (Carver)**
9		Williams, Keyan	WR	5-10	200	Jr.	New Orleans, La. (Lusher/Fresno State)
26	***	**Williams, Kieron**	**DB**	**6-1**	**195**	**Sr.**	**Shreveport, La. (C.E. Byrd/Air Force Prep)**
56		Wilson, Boe	OL	6-3	295	RFr.	Lee's Summit, Mo. (Lee's Summit West)
31		Young, Conor	WR	6-2	180	So.	Cozad, Neb. (Cozad)
5	**	**Young II, Dedrick**	**LB**	**6-1**	**230**	**Jr.**	**Peoria, Ariz. (Centennial)**

HUSKER COACHING STAFF

Head Coach: Mike Riley, third season
Defensive Coordinator: Bob Diaco; **Offensive Coordinator/Quarterbacks:** Danny Langsdorf;
Linebackers: Trent Bray; **Offensive Line:** Mike Cavanaugh; **Running Backs:** Reggie Davis; **Safeties:** Bob Elliott
Defensive Line: John Parrella; **Cornerbacks:** Donte' Williams; **Wide Receivers:** Keith Williams;
Head Football Strength Coach: Mark Philipp; **Associate A.D./Football Administration:** Dan Van De Riet;
Executive Director of Player Personnel: Billy Devaney; **Head Football Trainer:** Mark Mayer;
Equipment Manager: Jay Terry.

45	A.J. Natter	DL
45	Ty Chaffin	WR
47	Branden Hohenstein	TE
47	Matt Jarzynka	DL
48	Erik Evans	DL
48	Ne'Land Smith	WR
49	Austin Hemphill	FB
49	Chris Weber	LB
50	John Raridon	OL
51	Jared Brugmann	LB
51	Matt Watts	OL
53	Alex Boryca	LB
54	Creighton Hamik	LB
54	Jordan Ober	LS
56	Boe Wilson	OL
57	Jacob Weinmaster	LB
58	Joel Lopez	DL
59	Brody Cleveland	LB
59	Jake Kitten	OL
61	Bryan Brokop	OL
62	Cole Conrad	OL
63	Tanner Farmer	OL
65	Christian Gaylord	OL
67	Jerald Foster	OL
68	Nick Gates	OL
71	Matt Farniok	OL
72	Zach Hannon	OL
73	Broc Bando	OL
74	Jalin Barnett	OL
75	Fyn Anderson	DL
76	Dwayne Johnson Jr.	OL
76	Dylan Owen	DL
77	David Knevel	OL
79	Michael Decker	OL
80	Brett Classen	WR
81	Gabe Rahn	WR
83	David Engelhaupt	TE
83	Bryan Reimers	WR
85	Matt Snyder	TE
86	Jack Stoll	TE
88	Tyler Hoppes	TE
89	Connor Ketter	TE
91	Freedom Akinmoladun	DL
92	Chase Urbach	LS
94	Khalil Davis	DL
95	Ben Stille	LB
96	Carlos Davis	DL
98	Isaac Armstrong	P
98	Collin Miller	LB
99	Peyton Newell	DL

HUSKER EXPERIENCE RETURNING/LOST

EXPERIENCE RETURNING/LOST

Total Starters Returning: 16 (7 offense, 7 defense, 2 kickers)
Total Starters Lost: 13 (8 offense, 5 defense)
Offensive Starters Returning (No. of 2016 starts): 7
OT Cole Conrad (5); OG Tanner Farmer (11); OG Jerald Foster (4); OT Nick Gates (13); OT David Knevel (8); WR Stanley Morgan Jr. (9); WR De'Mornay Pierson-El (6).
Other Offensive Players with 2016 Starting Experience (No. of starts): FB Luke McNitt (2); IB Devine Ozigbo (1), WR Bryan Reimers (1).
Offensive Starters Lost: 8
QB Tommy Armstrong Jr., TE Cethan Carter, TE Sam Cotton, OG Sam Hahn, WR Alonzo Moore, WR Brandon Reilly, C Dylan Utter, WR Jordan Westerkamp
Defensive Starters Returning (No. of 2016 starts): 7
DL Freedom Akinmoladun (13); DB Chris Jones (13); DB Joshua Kalu (13); DL Mick Stoltenberg (9); DB Aaron Williams (11); DB Kieron Williams (9); LB Dedrick Young (9).
Other Defensive Players with 2016 Starting Experience (No. of starts): DL Carlos Davis (4); DB Lamar Jackson (1); LB Marcus Newby (4); DB Antonio Reed (1).
Defensive Starters Lost: 5
LB Josh Banderas, DE Ross Dzuris, S Nathan Gerry, DT Kevin Maurice, LB Michael Rose-Ivey.
Starting Kickers Returning: 2
PK Drew Brown (13); P Caleb Lightbourn (12).
Specialists Returning: LS Jordan Ober, H Zack Darlington, PR De'Mornay Pierson-El, KOR Tre' Bryant
Starting Specialists Lost: none
Total Lettermen Returning: 49 (21 offense, 24 defense, 4 specialists)
Total Lettermen Lost: 30 (18 offense, 10 defense, 2 specialists)

LETTERMEN RETURNING/LOST

Starters in Bold (Number of 2016 starts)

OFFENSE

(21 Lettermen Returning/7 Starters)

WR: **Stanley Morgan Jr.** (9)**
De'Mornay Pierson-El* (6)**
Gabe Rahn*
Bryan Reimers* (1)
OL: Jalin Barnett*
Cole Conrad* (5)
Michael Decker*
Tanner Farmer* (11)
Jerald Foster (4)**
Nick Gates (13)**
Christian Gaylord*
Zach Hannon*
David Knevel* (8)**
TE: Tyler Hoppes*
Connor Ketter*
QB: none
FB: Harrison Jordan**
Luke McNitt** (2)
IB: Tre' Bryant*
Devine Ozigbo** (1)
Adam Taylor**
Mikale Wilbon**

(18 Lettermen Lost/8 Starters)

WR: Ty Betka*
Christian Bailey***
Alonzo Moore** (4)**
Brandon Reilly** (4)**
Jordan Westerkamp** (2)**
OL: **Sam Hahn* (9)**
Robby Painter*
Dylan Utter* (13)**
Corey Whitaker** (2)
QB: **Tommy Armstrong Jr.**** (11)**
Ryker Fyfe** (2)
IB: Jordan Nelson***
Terrell Newby** (12)**
FB: Mitch McCann*
Graham Nabity***
TE: **Cethan Carter**** (10)**
Sam Cotton** (11)**
Trey Foster**** (3)

DEFENSE

(24 Lettermen Returning/7 Starters)

DL: **Freedom Akinmoladun** (13)**
Carlos Davis* (4)
Khalil Davis*
A.J. Natter*
DaiShon Neal*
Peyton Newell*
Mick Stoltenberg (9)**
LB: Mohamed Barry*
Alex Davis*
Tyrin Ferguson*
Luke Gifford**
Sedrick King*
Marcus Newby*** (4)
Chris Weber***
Dedrick Young (9)**
DB: JoJo Domann*
Lamar Jackson* (1)
Chris Jones* (13)**
Boaz Joseph***
Joshua Kalu* (13)**
Eric Lee Jr.*
Antonio Reed** (1)
Aaron Williams (11)**
Kieron Williams* (9)**

(10 Lettermen Lost/5 Starters)

DL: **Ross Dzuris** (13)**
Garret Johns*
Kevin Maurice** (13)**
Logan Rath*
LB: **Josh Banderas**** (12)**
Michael Rose-Ivey* (8)**
Brad Simpson***
DB: **Nate Gerry**** (11)**
Charles Jackson**
Tanner Zlab*

KICKERS/SPECIALISTS

(4 Lettermen Returning/2 Starters)

PK: **Drew Brown*** (13)**
P: **Caleb Lightbourn* (12)**
LS: Jordan Ober**
Holder: Zack Darlington*
KO: Drew Brown***

(2 Letterman Lost)

PK: Spencer Lindsay**
Jamie Sutcliffe*

HEAD COACH MIKE RILEY

43 YEARS OF COACHING EXPERIENCE

26 YEARS AS A HEAD COACH

17 YEARS AS A COLLEGE HEAD COACH

9 YEARS AS A PRO HEAD COACH

One of the most respected men in the coaching profession, Mike Riley enters his third season as Nebraska's head coach in 2017. Riley is entering his 17th season as a collegiate head coach and his 26th overall season as a head coach. Riley has 43 overall years of coaching experience, the second-most among any active FBS head coach. Riley also has nine years as a professional head coach, including three years in the National Football League.

» Guided his teams to 10 bowl appearances, compiling a 7-3 record

» 16 wins over ranked opponents in 16 seasons as college head coach

» Six wins over Top-10 teams, including No. 7 Michigan State in 2015

» 2008 Pac-10 Coach of the Year

» Most Wins in Oregon State History (93)

» Ranks 11th in Pac-12 History with 58 Conference Wins

» 32 NFL Draft Picks as Oregon State Head Coach

» Coached 14 AP All-Americans at Oregon State

» Head Coach of San Diego Chargers for Three Seasons

» 2 Grey Cup Championships in four seasons as CFL Head Coach

» 1973 National Champion as Cornerback at Alabama

RILEY'S HEAD COACHING EXPERIENCE

NEBRASKA (2015-present)

OREGON STATE (2003-14) (1997-98)

SAN DIEGO CHARGERS (1999-2001)

SAN ANTONIO RIDERS (1991-92)

WINNIPEG BLUE BOMBERS (1987-90)

MIKE RILEY

Head Coach | 3rd Season at Nebraska | 17th Season Overall as College Head Coach | 108-91 Record

One of the most respected men at any level of football, Mike Riley is in his third season as Nebraska head coach in 2017. The second-most experienced FBS coach behind Alabama's Nick Saban, Riley leads the Nebraska program with a veteran and consistent presence.

Riley is in his 43rd season overall as a coach in 2017 and his 26th year as a head coach, including 17 years in the collegiate ranks. He also owns nine years as a professional head coach, second among current FBS head coaches. Riley surpassed the 100-win plateau during the 2016 season and will enter the the 2017 campaign with a 108-91 record at the college level.

Since taking over the Nebraska program, Riley has immersed himself in the Cornhusker football tradition, while working to build the program to a championship level. After an initial season that featured a series of difficult losses, Riley's 2016 Huskers made strides in the win department, posting a 9-4 record, including a 6-3 mark in Big Ten play.

The Huskers' four-win improvement in the regular season in 2016 was the third-largest in the 127-yaear history of Nebraska football. His 9-3 regular-season mark tied the best season of Riley's collegiate coaching career, and marked Nebraska's 50th nine-win season in school history.

Riley also led Nebraska to its highest ranking in the College Football Playoff poll (10th) and to the program's highest AP ranking (No. 7) in six seasons. He also helped the Huskers finish second in the Big Ten West, a division that featured five bowl participants. Riley led Nebraska to five victories over bowl teams in 2016, while guiding NU to its first undefeated season at Memorial Stadium since 2012. The win over nationally ranked Oregon marked his 16th win over a ranked opponent in his college career.

Nebraska's overall record in 2015 did not measure up to Riley's expectations for his first year, however signs of progress were evident throughout the season, particularly during an impressive late-season run. Nebraska's 6-7 record included four losses on the opponent's final offensive play, and the seven losses came by an average of 4.7 points, including four losses by three or fewer points.

The Huskers posted four wins over bowl teams and defeated an opponent who finished the season with double-digit victories. None of the other 28 first-year head coaches in Nebraska history accomplished either of those feats, while NU's 39-38 upset of No. 6 Michigan State marked the highest ranked opponent a first-year Husker head coach had ever defeated. The victory was the Huskers' first win over a top-10 opponent in four seasons and marked only the third time in the history of Nebraska football that an unranked Husker team upset a top-10 foe.

Riley's first season culminated with a 37-29 victory over UCLA in the Foster Frams Bowl at Levi's Stadium. Riley became the fourth Husker coach to win a bowl game in his debut season, while notching his seventh overall bowl victory. Riley's .700 career bowl winning percentage ranks as one of the nation's best marks among coaches with at least five bowl game appearances.

Riley took over the Husker football program following 12 seasons as the head coach at Oregon State, and 14 seasons overall in Corvallis. Riley also had prior experience at the highest level of football, serving as the head coach of the San Diego Chargers for three seasons, while also spending time in the Canadian Football League and the World Football League.

In his time at Oregon State, Riley built the Beaver program into a consistent winner and regular contender in the Pac-12 Conference. Riley had a 93-80 overall record as the Beavers' head coach. Riley began the rejuvenation of the Oregon State program in his two-year stint in 1997 and 1998. He returned to Corvallis and has led the Beavers to unprecedented heights in the past 12 years.

Riley owns the most wins ever at Oregon State with 93, while leading the program to eight bowl appearances. OSU was ranked in the Associated Press Top 25 for 28 weeks, and Riley has coached players who have earned 32 All-American honors. Riley had 32 NFL Draft picks at OSU, including first-round selections Steven Jackson (2004) and Brandin Cooks (2014).

Before accepting the Nebraska job, Riley was the longest tenured coach in the Pac-12 and had the seventh-longest coaching tenure of any head coach in the FBS ranks. His resume sparkles with coaching achievements.

Riley was the 2008 American Football Coaches Association (AFCA), Pac-10 Conference and State of Oregon Coach of the Year, and his teams have

appeared in the final Associated Press top-25 rankings three times in the past eight season. In 2012, he was selected the AFCA Region Coach of the Year.

The 63-year-old Riley posted a 6-2 record in bowl games with the Beavers. Riley built the foundation for Oregon State in his first two years on the campus in 1997 and 1998. Riley took over a program that was mired in a streak of 26 consecutive losing seasons and quickly changed the culture in Corvallis. After Riley departed for the NFL, Oregon State made three postseason appearances.

Riley is the first coach in OSU history to win more than one NCAA-sanctioned bowl game at OSU, capturing the 2003 Las Vegas Bowl, the 2004 Insight Bowl, the 2006 and 2008 Sun Bowls, the 2007 Emerald Bowl and the 2013 Hawai'i Bowl titles. He was also the first coach to lead the program to more than one winning conference season since 1969, and Riley accomplished the feat six times.

Riley returned to the Beaver sideline for the second time in 2003 and led the team to the Las Vegas Bowl title over New Mexico. The team set numerous individual and team records, and led the Pac-10 in both offense and defense. Success immediately followed on the recruiting trail, as Oregon State signed the best recruiting class in school history the following February.

The 2004 team played one of the nation's toughest schedules en route to a 7-5 record, capped by a strong finish to the season. OSU defeated Oregon in the annual Civil War matchup and completed the year with a 38-21 win over Notre Dame in the Insight Bowl. The Beavers closed the 2004 campaign by winning six of their final seven games.

After a 5-6 season in 2005, Riley's 2006 team was the second team in school history to win at least 10 games. The Beavers won eight of their final nine games, including a win over No. 3 USC to end the Trojans' 27-game Pac-10 win streak.

OSU also ended a lengthy Aloha Stadium win streak of Hawai'i and capped off the year with a thrilling 39-38 victory over Missouri in the Sun Bowl. The Beavers finished third in the Pac-10, just one game behind co-winners USC and California, and ended the year ranked No. 21 in the final AP poll.

Like many of Riley's team, the 2007 squad continued to improve throughout the season, winning seven of the final eight games on the way to a 9-4 mark. The Beavers won at No. 2 California during the season and also posted a win at 18th-ranked Oregon. OSU's defense was first nationally against the run and led the nation in tackles for loss. The Beavers capped the year with a win over Maryland in the Emerald Bowl and finished No. 25 in the Associated Press Poll.

Many expected 2008 to be a rebuilding year for Riley and a young Beaver team. However, OSU tied for second in the Pac-10 with a 7-2 record and finished 9-2 overall. The success came despite playing one of the nation's

toughest schedules that featured three teams that played in BCS bowls.

The highlight of the 2008 season was a 27-21 win over then-No. 1 USC in a Thursday night matchup in Corvallis. Oregon State capped the year with a win over Pittsburgh in the Sun Bowl and finished No. 18 in the AP Poll and 19th in the USA Today Coaches Poll.

In 2009, Riley and his staff had a difficult job of replacing nearly every starter on defense and a total of seven NFL draftees. Not only did the Beavers qualify for a bowl game, but for the second straight year played the season finale with an opportunity to reach the Rose Bowl. A league-high seven Beavers earned first team All-Pac-10 honors.

The 2010 team posted a 5-7 record, but finished the year with a pair of wins over top-25 teams. OSU defensive tackle Stephen Paea (DT) earned the Morris Trophy for the second time, awarded to the conference's top defensive lineman. Jacquizz Rodgers earned first-team Pac-10 honors for the third consecutive season to become just the third Pac-10 running back to earn first-team all-league honors three times.

After a 3-9 season in 2011, Riley's 2012 team was picked to finish last in the Pac-12 North, yet went 6-3 in the league and 9-4 overall. The team was ranked in the Associated Press Poll a school-record 12 consecutive weeks, including as high as No. 7. The Beavers opened the year with victories over No. 13 Wisconsin and No. 19 UCLA, and posted the third-best conference record behind a pair of BCS bowl teams.

In 2013 the Beavers won six straight games and defeated Boise State in the Sheraton Hawai'i Bowl to conclude the season with a 7-6 mark. Wide Receiver Brandin Cooks became the second Beaver to win the coveted Biletnikoff Award as the nation's most outstanding receiver. Cooks broke the Pac-12 record for single season receptions (128) and yards (1,760). The season also featured record-breaking quarterback Sean Mannion break the league record for passing yards (4,662).

In Riley's final season at Oregon State, the Beavers posted a 5-7 mark. The highlight of the season was a victory over then-No. 7 Arizona State in Corvallis in mid-November. That victory continued Riley's trend of wins over highly ranked opponents, as his OSU teams defeated 13 top-25 teams, including three wins over teams ranked No. 3 or higher.

Riley has a commitment to the total development of student-athletes. His teams have outstanding success in the classroom. In his final six years in Corvallis, Beavers have been honored by the league for academic achievements 70 times.

Riley's pro style approach to how he manages the program has paid dividends to players who have gone on to successful professional careers. More than 20 former Beavers who were coached by Riley were in the NFL in 2015, including quarterbacks Matt Moore (Miami), Derek Anderson (Carolina) and Sean Mannion (Rams), running backs Steven Jackson (New England) and Jacquizz Rodgers (Chicago), receivers Brandin Cooks (New Orleans) and Markus Wheaton (Pittsburgh) and defensive back Brandon Browner (New Orleans). Anderson, Jackson and Browner have each earned Pro Bowl honors.

In his first stint at Oregon State, Riley left following the 1998 season an opportunity to become the head coach of the National Football League's San Diego Chargers. He spent four years in the NFL, three seasons as the Chargers' head coach and the 2002 campaign as the Assistant Head Coach of the New Orleans Saints.

Riley also had previous professional coaching experience in both the Canadian Football League and World Football League. In 1987, Riley was named the youngest head coach in CFL history, taking over the Winnipeg Blue Bombers as the age of 33. He posted a 40-32 record with the organization and won Grey Cup titles in 1988 and 1990. He was the CFL's Coach of the Year both of those season and was inducted into Winnipeg's Hall of Fame in 2007.

In 1991 Riley took over the San Antonio Riders of the World Football League, spending two seasons before the league suspended its North American operations.

He returned to the college ranks in 1993 when then-USC head coach John Robinson offered him the position of offensive coordinator and quarterbacks coach. Riley later became assistant head coach. The Mesa (Ariz.) Tribune named him the league's top assistant coach in 1993 after leading the Trojans' offense to record setting numbers. USC quarterback Rob Johnson earned numerous Pac-10 and NCAA records and would later become a first-round draft pick.

Riley remained at USC through the 1996 season, helping the Trojans to victories in the Rose, Cotton, and Freedom Bowls. USC won one outright league title, shared another and finished second one time.

Riley had a long history in Corvallis, Ore. He was born in Wallace, Idaho, but Riley grew up with Beaver football, as his father Bud was an assistant coach for the program from 1965-72 and again in 1979. Mike was a standout quarterback at Corvallis High School, leading the Spartans to the 1970 state title.

Riley went on to a successful college career at the University of Alabama, playing for legendary coach Paul "Bear" Bryant. He played cornerback from 1971-74, helping the Tide to four Southeastern Conference titles and the 1973 national championship.

Riley immediately moved into coaching following his graduation from Alabama. His first stop was as a defensive graduate assistant coach for Mike White at the University of California in 1975. He helped the Bears to an 8-3 record and a share of the Pacific-8 Conference title.

Riley continued his education and his coaching in 1976 at Whitworth College in Spokane, Wash. He finished his master's degree in physical education in 1977 while working for the popular Pacific Northwest coach and future Canadian Football League legend Hugh Campbell.

Riley's first full-time appointment came at NAIA powerhouse Linfield College in McMinnville, Ore. From 1977-82 he served as the program's defensive coordinator and secondary coach, as well as assistant athletic director. Riley assisted head coach Ad Rutschman's Wildcats to a six-year record of 52-7-1, which included five conference titles and the 1982 undefeated NAIA title team.

An opportunity to coach in the professional ranks presented itself in 1983, and Riley was on his way to the CFL's Winnipeg Blue Bombers as the secondary coach. During his three-years as an assistant, Winnipeg produced a 32-15-1 mark and won the 1984 Grey Cup title.

Riley returned to the college level in 1986 as an assistant coach at the University of Northern Colorado before returning to the Blue Bombers.

Riley's respect in the profession is evident in the fact he has been the head coach for three postseason all-star games – the Hula Bowl, East-West Shrine Game and Blue-Gray All-Star Classic.

Mike and his wife Dee are the parents of one son, Matthew, and one daughter, Kate. They also have a grandson, Elijah Jo. Matthew is an OSU graduate and is currently an employee at the University of Texas. Kate is a 2011 OSU graduate and also resides in Corvallis.

Mike has two brothers; Edward Riley is a physician and Associate Professor at the Stanford University School of Medicine and Pete Riley is a scientist for the Washington Department of Fish and Wildlife.

RILEY PROFILE

Date of Birth: July 6, 1953
Family: Wife, Dee; Son, Matthew; Daughter, Kate; Grandchild, Elijah Jo
Education: Alabama, Bachelor's of Social Science, 1975;
Whitworth College, Master's of Physical Education, 1977
Playing Experience: 1971-74, Alabama, Cornerback

Coaching Experience
2015-present: Nebraska, Head Coach
2003-14: Oregon State, Head Coach
2002: New Orleans Saints, Assistant Head Coach/Secondary
1999-2001: San Diego Chargers, Head Coach
1997-98: Oregon State, Head Coach
1993-96: USC, Assistant Head Coach/Offensive Coordinator/Quarterbacks
1991-92: San Antonio Riders (WLAF), Head Coach
1987-90: Winnipeg Blue Bombers (CFL), Head Coach
1986: Northern Colorado, Defensive Coordinator
1983-85: Winnipeg Blue Bombers (CFL), Secondary Coach
1977-82: Linfield College, Defensive Coordinator/Secondary
1976: Whitworth College, Graduate Assistant
1975: California, Graduate Assistant (Defense)

Head Coaching Record
Overall College Coaching Record: 108-91 (16 seasons)

Nebraska career record: 2015-present: 15-11 (2 seasons)

Oregon State career record: 93-80 (14 seasons)
1997-98: 8-14 (2 seasons)
2003-14: 85-66 (12 seasons); 8 bowl appearances (6-2)

San Diego Chargers
1999-2001: 14-34 (3 seasons)

San Antonio Riders
1991-92: 11-9 (2 seasons)

Winnipeg Blue Bombers
1987-90: 40-32 (4 seasons); 2 Grey Cup Championships

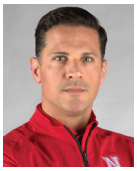

BOB DIACO

Defensive Coordinator | First Season
Iowa (1995)

The winner of the 2012 Broyles Award, Bob Diaco joined the Nebraska staff as defensive coordinator in 2017. Diaco is regarded as one of the top defensive minds in college football and has a proven track record of success at the highest level. Diaco came to Nebraska after three seasons as the head coach at the University of Connecticut.

Previous to guiding the Husky program, he had a highly successful four-year run as the defensive coordinator at Notre Dame. Diaco has Big Ten roots, twice earning All-Big Ten honors as a linebacker at Iowa in the mid-1990s.

In 2015, the Connecticut defense was the key to the Huskies winning three of their final four regular-season games to reach the St. Petersburg Bowl. Diaco was the first head coach in UConn history to take the Huskies to postseason play just two years into their tenure. The Husky defense led the AAC in total defense in 2015, ranked 15th nationally in scoring defense (19.5 ppg) and was seventh in the country in red-zone defense.

The 2015 St. Petersburg Bowl marked the ninth postseason game for Diaco as a coach, including the 2012 BCS National Championship Game and the 2010 Sugar Bowl. He also played in three bowl games at Iowa.

Diaco was regarded as one of the nation's top coordinators during his time at Notre Dame from 2010 to 2013, when he led the Irish defense under Head Coach Brian Kelly. In addition to his defensive coordinator role, Diaco also held the title of assistant head coach in 2012 and 2013.

In 2012, Diaco's Irish defense ranked among the top 10 in the Football Bowl Subdivision in 12 different categories as the school played in the BCS National Championship Game and finished with a 12-1 record. During his four seasons, the Fighting Irish defense allowed an average of 19.08 points per game, which ranked as the ninth-best average over that time among FBS programs.

Diaco spent one season as the defensive coordinator on Kelly's Cincinnati staff in 2009, helping the Bearcats to a trip to the Sugar Bowl. He also served at Virginia (2006-08) as the linebackers coach and special teams coordinator.

A native of Cedar Grove, N.J., Diaco began his coaching career in 1996-97 as a graduate assistant at his alma mater, the University of Iowa. He then served on the staffs of Western Illinois (1999-2000), Eastern Michigan (2001-2003) and Central Michigan (2005).

Diaco was a two-time All-Big Ten selection at Iowa as a linebacker under Hall of Fame coach Hayden Fry and was named the team's co-MVP in 1995, starting in all 23 games over his junior and senior seasons.

COACHING EXPERIENCE

2017: Nebraska, Assistant Coach (Defensive Coordinator)
2014-16: Connecticut, Head Coach
2012-13: Notre Dame, Assistant Coach (Defensive Coordinator/Assistant Head Coach)
2010-11: Notre Dame, Assistant Coach (Defensive Coordinator/Linebackers)
2009: Cincinnati, Assistant Coach (Defensive Coordinator/Inside LB)
2006-08: Virginia, Assistant Coach (Linebackers/Special Teams Coordinator)
2005: Central Michigan, Assistant Coach (Co-Def. Coordinator/Linebackers)
2004: Western Michgan, Assistant Coach (Linebackers/Special Teams)
2001-03: Eastern Michigan, Assistant Coach (Outside Linebcackers/Linebackers/Running Backs/Special Teams)
1999-2000: Western Illinois, Assistant Coach (Running Backs/Special Teams)
1996-97: Iowa, Graduate Assistant Coach

PLAYING EXPERIENCE

1992-95: Iowa (Linebacker)

PERSONAL

Education: Iowa, 1995
Family: Wife, Julia; Children, Angelo, Josephine, Michael

DIACO CAREER HIGHLIGHTS

- 2015 Nebraska defense ranked among the top 10 in the Football Bowl Subdivision in 12 different categories
- Guided Connecticut to the 2015 St. Petersburg Bowl, becoming the first head coach to lead the Huskies to a bowl in just his second season
- 2015 UConn defense led the AAC in total defense and ranked 15th nationally, while ranking seventh in red zone defense
- Winner of 2012 Broyles Award, given to the nation's top assistant coach
- 2012 Notre Dame defense ranked in the top-10 nationally in 12 different categories, leading the Irish to BCS Championship Game
- Defensive coordinator at Cincinnati in 2009, helping the Bearcats to an appearance in the Sugar Bowl
- Two-time All-Big Ten linebacker at the University of Iowa
- Been a part of nine bowl teams as a coach and was a member of three bowl teams as a player at Iowa

DANNY LANGSDORF

Offensive Coordinator/QB | Third Season
Linfield College (1995)

Danny Langsdorf is in his third season as Nebraska's offensive coordinator and quarterbacks coach on Mike Riley's coaching staff. Langsdorf and Riley have a long history of success together, as Langsdorf served two stints on Riley's Oregon State staff before coming to Lincoln.

In 2016, the Husker offense was one of the nation's most improved teams in protecting the football. Nebraska turned the ball over on offense just 14 times, NU's lowest total since 1992. The Huskers also ranked among the nation's leaders in sacks allowed and time of possession. Five Husker offensive players earned all-Big Ten honors in 2016, including quarterback Tommy Armstrong Jr., who became NU's career leader in passing and total offense.

Langsdorf helped the NU offense to impressive numbers in his first season, as the Huskers finished in the top three in the Big Ten in passing, scoring, total offense and third-down offense (44.8%). NU showed good balance, with 3,000 passing yards and 2,000 rushing yards for only the third time in school history and the first time since 2008.

Individually, quarterback Armstrong Jr. threw for better than 3,000 yards for the second straight season while connecting on 22 touchdown passes. Receiver Jordan Westerkamp set an NU receiver record with 65 receptions, while producing the third-highest yardage total in school history.

In 2014, Langsdorf served as the quarterbacks coach with the New York Giants. Langsdorf worked directly with two-time Super Bowl winning quarterback Eli Manning, who had one of the top seasons of his career.

Before joining the Giants' staff, Langsdorf spent the previous nine seasons as Riley's offensive coordinator and quarterbacks coach at Oregon State. Langsdorf's Oregon State offenses were regularly among the most productive in the Pac-12 Conference, and nine of OSU's top 13 single-season yardage outputs came under Langsdorf's coaching. The play of the Beaver offenses helped OSU to six bowl appearances in eight seasons from 2006 to 2013, including four bowl wins.

From 2002-04, Langsdorf was on the New Orleans Saints' coaching staff. Before New Orleans, he spent three seasons in the Canadian Football League with the Edmonton Eskimos. Langsdorf first worked for Riley at Oregon State in 1997 and 1998, when he coached the tight ends.

COACHING EXPERIENCE

2015-present: Nebraska, Assistant Coach (Off. Coordinator/Quarterbacks)
2014: New York Giants, Assistant Coach (Quarterbacks)
2005-13: Oregon State, Assistant Coach (Offensive Coordinator/Quarterbacks)
2002-04: New Orleans Saints, Assistant Coach (Offensive Quality Control/Assistant Wide Receivers/Special Teams)
1999-2001: Edmonton Eskimos, Assistant Coach (Off. Coordinator/QB/WR)
1997-98: Oregon State, Graduate Assistant (Tight Ends)
1996: California Lutheran, Assistant Coach

PLAYING EXPERIENCE

1991-93: Boise State
1994-95: Linfield (Ore.) College (Quarterback)
1996: Deggendorf Blackhawks, Germany (Player/Coach)

PERSONAL

Education: Bachelor's in Exercise Science, Linfield College, 1995
Family: Wife, Michele; Children, Dawsen and Carter

LANGSDORF CAREER HIGHLIGHTS

- 2016 Nebraska offense had school's fewest turnovers since 1992
- Guided Nebraska to top 3 Big Ten rankings in passing, scoring and total offense in 2015
- Helped Giants quarterback Eli Manning post one of best statistical seasons of his career in 2014
- OSU offense set a school record for total offensive yards in 2013, while leading the Pac-12 in passing and ranking third in total offense
- Langsdorf coached the top passer in Oregon State and Pac-12 history in Sean Mannion who completed his career with 13,600 passing yards
- Coached quarterbacks Sean Canfield and Matt Moore who rank fifth and sixth in OSU history in passing yards
- Langsdorf offenses also featured two of the top three rushers in school history and the top three receivers
- 2013 Oregon State offense set a school record for total offensive yards
- 2009 Beavers led the Pac-10 in passing, pass efficiency and first downs
- Oregon State ranked second in the Pac-10 in passing offense in 2008, while finishing third in total offense

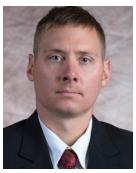

TRENT BRAY

Linebackers | Third Season
Oregon State (2007)

Trent Bray is in his third season as Nebraska's linebackers coach and his sixth season overall working on Mike Riley's coaching staff.

Bray was a nominee for the Broyles Award in 2016, given annually to the nation's top assistant coach. Bray's linebackers were a strength of the 2016 Blackshirt defense which ranked as one of the nation's most improved units. Senior Josh Banderas led the defense in tackles on his way to earning honorable-mention All-Big Ten accolades. Overall, Bray's linebackers combined for better than 250 tackles and 24 tackles for loss.

Bray earned widespread praise during his first season at Nebraska. He took over a linebacking corps short on numbers and game experience and produced positive results. Bray also had the added hurdle of having several of his players sidelined by injury during the course of the 2015 season. By season's end Nebraska had used five different starting linebackers, including a true freshman and two sophomores.

Despite the injuries, Bray's linebackers combined for nearly 250 tackles and 26 tackles for loss. Freshman Dedrick Young became the first true freshman linebacker to start a season opener at Nebraska. Young went on to record 58 tackles, a Nebraska record for a true freshman, and earned Big Ten All-Freshman honors.

Bray joined Riley's staff at Oregon State after being one of the top defenders in Beaver history. In his first season on the OSU staff in 2012, the defense ranked second in the Pac-12 in scoring defense and third in total defense, rushing defense and pass defense. The play of the defense helped OSU make the largest turnaround in number of victories in the FBS ranks on its way to a berth in the Alamo Bowl.

Bray also coached linebackers at Arizona State from 2009 to 2011, including two seasons as a full-time coach and one year as a graduate assistant. Bray coached Pac-10 all-conference selections Vontaze Burfict and Colin Parker during his time in Tempe.

Bray was a standout linebacker for the Beavers from 2002 to 2005. In his career he totaled 337 tackles to rank among the top 10 tacklers in Oregon State history. He earned Pac-10 all-conference honors as both a junior and senior and was the Insight Bowl Defensive MVP in 2004, leading the Beavers to a win over Notre Dame.

Following his college career, Bray signed free-agent contracts with the Miami Dolphins and Houston Texans. He later played in NFL Europe in 2007, before beginning his coaching career with the California Redwoods of the United Football League in 2009.

COACHING EXPERIENCE

2015-present: Nebraska, Assistant Coach (Linebackers)
2012-14: Oregon State, Assistant Coach (Linebackers)
2010-11: Arizona State, Assistant Coach (Linebackers)
2009: Arizona State, Graduate Assistant (Linebackers)
2009: California Redwoods (United Football League), Assistant Coach

PLAYING EXPERIENCE

2002-05: Oregon State, Linebacker
2007: Hamburg (NFL Europe), Linebacker

PERSONAL

Education: Bachelor's in Sociology, Oregon State (2007)

BRAY CAREER HIGHLIGHTS

- Among 40 nominees for 2016 Broyles Award
- Helped Nebraska rank in the top 10 nationally in rushing defense in 2015
- Coached Dedrick Young to Big Ten All-Freshman honors in 2015
- Helped lead Beavers to bowl appearances in 2012 and 2013
- Helped 2012 OSU defense rank second in the Pac-12 in scoring defense
- Beaver defense ranked third in Pac-12 in total defense, rush defense and pass defense in 2012
- Coached two Arizona State linebackers to all-conference accolades
- First-Team All-Pac 10 linebacker in 2005
- Ranks among the top 10 tackles in Oregon State history with 337 career tackles
- 2004 Insight Bowl Defensive MVP

MIKE CAVANAUGH

Offensive Line | Third Season
Southern Connecticut State (1986)

Mike Cavanaugh is in his third season on the Nebraska coaching staff, serving as the Huskers' offensive line coach. Cavanaugh is in his 13th season with Mike Riley, working for 10 seasons on Riley's Oregon State staff.

Cavanaugh also spent time in the National Football League with the San Diego Chargers and has 31 overall years of coaching experience.

In 2016, Cavanaugh helped the Huskers' resurgence as Nebraska improved in the win column by four games, posting a 9-4 record and a trip to the Music City Bowl. Cavanaugh's offensive line battled injuries and youth to rank among the nation's best teams in protecting the passer. NU allowed just 15 sacks in 2016 to rank first in the Big Ten and 14th nationally in that category, the second straight year Cavanaugh's line ranked in the top 15 nationally.

In his first season at Nebraska, Cavanaugh's offensive line helped the Nebraska offense produce excellent results. The Huskers ranked in the top three in the Big Ten in scoring offense, passing offense, total offense and third-down conversion percentage. Nebraska also produced 3,000 passing yards and 2,000 rushing yards for only the third time in school history.

Nebraska allowed just 14 sacks to rank second in the Big Ten and ninth nationally in fewest sacks allowed. Senior tackle Alex Lewis earned second-team All-Big Ten honors, while redshirt freshman tackle Nick Gates was a freshman All-Big Ten pick.

The play of Cavanaugh's offensive lines helped the Beavers to record-setting offensive numbers and to bowl appearances in six of his 10 seasons in Corvallis. Behind the play of Cavanaugh's offensive line, quarterback Sean Mannion set single-season and career Pac-12 records for passing yards, completing his career in 2014.

Cavanaugh's players at Oregon State were regularly honored for their efforts. Andy Levitre, Jeremy Perry and Isaac Seumalo each garnered All-America honors under Cavanaugh, while 23 of his players earned all-conference honors. The offensive line play for Oregon State allowed the Beavers to have success both running and passing the football.

Cavanaugh was also a key part in directing some of the nation's top offenses at Hawaii, while tutoring the offensive line from 1999 to 2004.

Cavanaugh served on the San Diego Chargers staff in 1997 and 1998 as an assistant offensive line coach. He had college assistant stops at Ferris State, Sacred Heart, Murray State, Alma College, Wesleyan (Conn.) and Albany.

COACHING EXPERIENCE

2015-present: Nebraska, Assistant Coach (Offensive Line)
2005-14: Oregon State, Assistant Coach (Offensive Line)
1999-2004: Hawaii, Assistant Coach (Offensive Line)
1997-98: San Diego (NFL), Assistant Coach (Asst. Off. Line & Quality Control)
1995-96: Ferris State, Assistant Coach (Offensive Line)
1993-94: Sacred Heart, Assistant Coach (Off. Coordinator/Offensive Line)
1992: Murray State, Assistant Coach (Offensive Line)
1988-91: Alma (Mich.) College, Assistant Coach
(Off. Coordinator/Offensive Line; Def. Coordinator/Linebackers)
1987: Wesleyan (Conn.), Assistant Coach (Offensive Line)
1986: Albany (N.Y.), Graduate Assistant Coach

PLAYING EXPERIENCE

1981-82: New Haven

PERSONAL

Education: Bachelor's in Physical Education, Southern Connecticut State, 1986
Family: Wife, Laurie; Children, Shane, Blair

CAVANAUGH CAREER HIGHLIGHTS

- Nebraska led the Big Ten in fewest sacks allowed in 2016
- Nebraska ranked second in the Big Ten and ninth nationally in fewest sacks allowed in 2015
- Helped Oregon State to six bowl appearances in 10 seasons
- 23 all-conference players at Oregon State
- Three Beaver offensive linemen drafted by the National Football League
- O-line helped QB Sean Mannion become the Pac-12's all-time leading passer
- 2013 Beaver offense ranked third nationally in passing offense
- Had a first- or second-team all-conference offensive lineman for five straight seasons from 2006 to 2010
- Helped Hawaii rank in the top-10 nationally in total offense three times in six seasons
- Spent two seasons working with the offensive line with the San Diego Chargers

REGGIE DAVIS

Running Backs | Third Season
Washington (1988)

Reggie Davis is in his third season on the Nebraska coaching staff and coaches the Husker running backs. Davis has NFL background as a player and a coach, and also has strong experience working with Coach Mike Riley, serving as the Oregon State running backs coach from 2008 to 2010.

In his second season in 2016, Davis helped senior I-back Terrell Newby to a career-high 879 rushing yards, while earning honorable-mention All-Big Ten honors. Davis' backs also played a crucial role in the Huskers' improvement in protecting the football, committing just five fumbles.

In his first season at Nebraska, Davis helped Nebraska rank in the top three in the Big Ten in scoring offense, total offense, passing offense and third-down percentage. Nebraska also passed for 3,000 yards and ran from more than 2,000 yards for only the third time in school history.

Four Husker backs totaled more than 200 rushing yards and combined to score 16 rushing touchdowns. Newby led the rushing attack with 765 yards, while fullback Andy Janovich excelled under Davis' coaching, earning honorable-mention All-Big Ten honors.

Davis spent the previous four seasons on the San Francisco 49ers staff. Davis spent his first three seasons in San Francisco as the tight ends coach, before tutoring the 49er offensive line in 2014. In Davis' time, the 49ers reached the NFC Championship Game three consecutive seasons from 2011 to 2013, including an appearance in Super Bowl XLVII following the 2012 season.

During his time as tight ends coach, Davis coached 49ers tight end Vernon Davis to a Pro Bowl appearance and All-Pro honors in 2013, when Vernon Davis had a career-high 13 touchdown receptions.

Davis was the running backs coach at Oregon State from 2008 to 2010. Davis helped the Beaver running backs to great success. Davis coached OSU standout Jacquizz Rodgers who set numerous OSU rushing records in his time in Corvallis on his way to the National Football League. Rodgers became the first freshman in the history to the Pac-10 Conference to earn its Offensive MVP award in 2008, after rushing for 1,253 yards.

Before working at Oregon State, Davis served as the running backs coach at UNLV from 2005 to 2007. Davis began his college coaching career in 2004 on Harbaugh's University of San Diego coaching staff working with the tight ends and special teams.

Davis played in 26 games with three starts at tight end with the San Diego Chargers in 1999 and 2000. Davis was a standout tight end at Washington finishing his career with the Huskies in 1998. Davis had 21 receptions for 243 yards and two touchdowns in his senior season.

COACHING EXPERIENCE

2015-present: Nebraska, Assistant Coach (Running Backs)
2014: San Francisco 49ers, Assistant Coach (Offensive Line)
2011-13: San Francisco 49ers, Assistant Coach (Tight Ends)
2008-10: Oregon State, Assistant Coach (Running Backs)
2005-07: UNLV, Assistant Coach (Running Backs)
2004: University of San Diego, Assistant Coach (Tight Ends/Special Teams)
2001-04: Play Fast Athletics (San Diego, Strength and Speed Coach)

PLAYING EXPERIENCE

1995-98: University of Washington (Linebacker/Tight End)
1999-2000: San Diego Chargers (Tight End)

PERSONAL

Education: Bachelor's in Sociology, Washington, 1998
Family: Wife, Jennifer; Children, Kayla, DeSean, Jalen, Jordan, Tyson

DAVIS CAREER HIGHLIGHTS

- NU backs had just five fumbles in 592 touches in 2016, none in final nine games
- Helped Nebraska offense rank in top three in Big Ten in total offense, scoring offense, passing offense and third-down conversions in 2015
- Part of three San Francisco teams that appeared in NFC title games, including Super Bowl XLVII following the 2012 season
- Coached San Francisco All-Pro tight end Vernon Davis from 2011 to 2013, helping Davis become first tight end in NFL history with two seasons with 12 or more touchdown receptions
- Coached three-time first-team All-Pac 10 selection Jacquizz Rodgers who had three straight 1,000-yard rushing seasons from 2008 to 2010
- Helped 2009 Oregon State offense rank in the top three in the Pac-10 in scoring, passing and total offense
- In 2008 Davis helped Rodgers become the first freshman in Pac-10 history to win the conference's Offensive MVP honor
- Played tight end for two seasons for San Diego and Coach Mike Riley

BOB ELLIOTT

Safeties | First Season
Iowa (1976)

Bob Elliott joined the Nebraska football coaching staff in 2017 as the safeties coach. Elliott brings 38 years of college coaching experience to the NU program, most recently spending five seasons on the Notre Dame staff.

In his most recent stop at Notre Dame, Elliott coached the safeties in 2012 and 2013, while new Nebraska defensive coordinator Bob Diaco was the defensive coordinator. In 2012, Notre Dame went 12-0 in the regular season and played in the BCS National Championship Game. The Irish defense ranked second nationally in yards per completion, sixth in fewest touchdown passes allowed, 13th in yards per attempt and 16th in pass efficiency defense.

Elliott coached Notre Dame's outside linebackers in 2014, and then served as Special Assistant to Head Coach Brian Kelly the past two years. In his most recent role, Elliott was involved in player personnel decisions, analytics, defensive strategy, game planning and on-campus recruiting.

Elliott has spent 32 of his 36 on-field seasons coaching defense, primarily as a defensive backs coach or defensive coordinator. He has a combined 11 years of defensive coordinator experience at San Diego State, Kansas State, Iowa and Ball State. Elliott has been a part of 18 bowl teams during his career.

Before his five-year stint at Notre Dame, Elliott worked in 2010 and 2011 at Iowa State, his third coaching stop in Ames during his career, after also working in Ames in 1981-82 and 2000-01. Elliott coordinated the San Diego State defense from 2006 to 2008, leading an Aztec defense that ranked second in pass defense in the Mountain West in his first year.

Elliott was the defensive coordinator at Kansas State from 2002 to 2005. Elliott helped K-State to two 11-win seasons and the school's first Big 12 championship in 2003. His Wildcat defenses allowed an average of 111.6 rushing yards and 194.1 passing yards per game over his four-year tenure.

Elliott was on Hayden Fry's Iowa staff for 11 years as an assistant (1987-94, 1996-98). He worked as the secondary coach for eight years and was the defensive coordinator for his final three years from 1996 to 1998.

The only offensive coaching stint of Elliott's career came at North Carolina from 1983 to 1986, when he coached the Tar Heels' wide receivers and tight ends. He spent three seasons at Ball State from 1980 to 1982. After one year as a graduate assistant at Iowa in 1976, Elliott had his first full-time coaching job at Kent State in 1977.Elliott played defensive back at Iowa from 1972 to 1975 and was an Academic All-American in 1974 and 1975.

COACHING EXPERIENCE

2017: Nebraska, Assistant Coach (Safeties)
2015-16: Notre Dame, Special Assistant to the Head Coach
2012-14: Notre Dame, Assistant Coach (Safeties, 2012, 2013; OLB, 2014)
2010-11: Iowa State, Assistant Coach (Secondary)
2008: San Diego State, Assistant Head Coach (Def. Coordinator/Linebackers)
2006-07: San Diego State, Assisant Head Coach (Defensive Coordinator)
2002-05: Kansas State Assistant Coach (Defensive Coordinator/Secondary)
2000-01: Iowa State, Assistant Head Coach (Secondary/Special Teams)
1998: Iowa, Assistant Head Coach (Def. Coordinator/Outside Linebackers)
1996-97: Iowa, Assistant Coach (Defensive Coordinator/Outside Linebackers)
1987-94: Iowa, Assistant Coach (Secondary)
1983-86: North Carolina, Assistant Coach (Wide Receivers/Tight Ends)
1981-82: Iowa State, Assistant Coach (Secondary)
1978-80: Ball State, Assistant Coach (Def. Coordinator/Secondary)
1977: Kent State, Assistant Coach (Secondary)
1976: Iowa, Graduate Assistant

PLAYING EXPERIENCE

1972-75: Iowa (Defensive Back)

PERSONAL

Education: Iowa, 1976, Bachelor's in History
Family: Wife, Joey; Son, Grant; Daughter, Jessica

ELLIOTT CAREER HIGHLIGHTS

- Been a part of 18 bowl teams in 38 years of college coaching
- Helped 2012 Notre Dame rank in top 15 in four major defensive categories while helping Fighting Irish to BCS Championship Game
- Combined 11 years of defensive coordinator experience at San Diego State, Kansas State, Iowa and Ball State
- Part of two 11-win Kansas State teams, including 2003 Big 12 champs
- Coached K-State cornerback Terence Newman to 2002 Thorpe Award
- 2002 KSU defense led nation in scoring defense, was second in total defense and third in rushing and pass efficiency defense
- Part of seven bowl teams as an assistant at Iowa, including 1991 Rose Bowl team

JOHN PARRELLA

Defensive Line | Second Season
Nebraska (2012)

John Parrella is in his second season at his alma mater, after returning to join Mike Riley's Nebraska staff as the defensive line coach in 2016. Parrella has made a fast rise in the coaching profession and brings a championship history as a player to the Husker staff.

In his first season, Parrella's impact was immediately felt. Despite losing a pair of defensive tackles to the NFL, Parrella's defensive front combined for 185 tackles, 17.0 sacks and 35 tackles for loss. The play of the line helped Nebraska rank in the top 35 nationally in total defense and scoring defense.

Senior end Ross Dzuris led Nebraska with 5.5 sacks and 13 tackles for loss, while recording 49 tackles, eclipsing his career totals entering the year in all three categories. Fellow senior Kevin Maurice was the anchor of the line from his tackle spot. He totaled 39 tackles, four sacks and seven tackles for loss. Both Dzuris and Maurice earned honorable-mention All-Big Ten honors.

A native of Grand Island, Neb., Parrella came to Nebraska after spending the past two seasons as the defensive line coach at Northern Michigan University.

Parrella previously served as an assistant coach at Chabot Junior College in Hayward, Calif., in 2013. Chabot won the Golden Gate Conference and won the Top of the State Bowl to capture the Central Division Championship. One of Parrella's defensive linemen earned MVP honors in the game after recording 3.5 sacks.

Parrella first made his mark in coaching at Valley Christian High School in San Jose. Parrella started the varsity program at the school and guided the Vikings to four straight North Coast Section Division IV playoff appearances. In his first season, he led Valley Christian to the semifinals of the NCS playoffs.

The success in coaching followed Parrella's championship playing career at both the collegiate and professional levels. Parrella was an All-Big Eight selection as a defensive tackle at Nebraska, and was a three-year letterwinner for Coach Tom Osborne and defensive line coach Charlie McBride.

Parrella served as a team captain during his senior season in 1992, and was a member of three Big Eight title teams during his career. In his senior season, Parrella was second on the team with 77 tackles, including 11.5 tackles for loss and five sacks, earning first-team all-conference honors. Parrella was also the 1992 Nebraska Lifter of the Year and was inducted into the Nebraska Football Hall of Fame in 2001.

Following his career at Nebraska, Parrella had an outstanding NFL career. A second-round draft pick of the Buffalo Bills in 1993, Parrella played 12 seasons in the NFL.

He was a part of three Super Bowl teams, one each with the Bills, San Diego Chargers and Oakland Raiders. During Parrella's final three seasons with the Chargers from 1999 to 2001, Nebraska Coach Mike Riley served as San Diego's head coach. Parrella finished his career with 26.5 sacks and more than 400 total tackles.

COACHING EXPERIENCE

2016-17: Nebraska, Assistant Coach (Defensive Line)
2014-15: Northern Michigan, Assistant Coach (Defensive Line)
2013: Chabot Junior College, Assistant Coach
2008-12: Valley Christian High School, Head Coach

PLAYING EXPERIENCE

1988-92: University of Nebraska (Defensive Tackle)
1993: Buffalo Bills
1994-2001: San Diego Chargers
2002-04: Oakland Raiders

PERSONAL

Education: Bachelor's in Child, Youth and Family Sciences, Nebraska
Family: Wife, Leigh; Sons, Zach, Cal, Alex, Jake; Daughter, Grace

PARRELLA CAREER HIGHLIGHTS

- Coached two all-conference defensive linemen in first season at Nebraska
- Helped Chabot Junior College to a conference championship in 2013
- Started varsity program at Valley Christian High School in San Jose and led school to four straight playoff appearances
- Played 12 seasons in the National Football League
- Played in 172 games in NFL career with 111 starts
- Recorded 26.5 career sacks, including 24.5 in eight seasons with the San Diego Chargers
- Played in Super Bowl XXVIII with Bills, Super Bowl XXIX with Chargers and Super Bowl XXXVII with the Raiders
- First-team All-Big Eight selection and team captain at Nebraska in 1992 and Honorable-Mention All-Big Eight in 1991.

DONTE' WILLIAMS

Cornerbacks | First Season
Idaho State (2006)

Donte' Williams was hired in December of 2016 as the Huskers' cornerbacks coach after spending the 2016 season at Arizona. Williams is generally regarded as one of the nation's top young recruiters and defensive coaches.

Williams will coach the Huskers' cornerbacks and sub-package specialists. In 2017, Williams will coach a pair of returning starters at cornerback in seniors Chris Jones and Joshua Kalu.

In his one season at Arizona, Williams coached the cornerbacks and was credited for energizing the Wildcats' recruiting efforts. The recruiting efforts of Williams helped build a class that was among Arizona's best in recent years. While at Arizona, Williams' main areas of recruiting responsibility included Los Angeles and Houston.

Williams spent three seasons at San Jose State from 2013 to 2015. In his final two seasons with the Spartans, Williams was the recruiting coordinator in addition to his duties as the secondary coach. San Jose State excelled in pass defense under Williams, allowing an FBS leading 117.8 yards per game in 2014, and finishing No. 2 in pass defense in 2015 at 153.6 yards per game.

The Spartans' defense made immediate improvement with Williams, who took over the entire secondary after coaching the cornerbacks in 2013. In his first season overseeing the entire secondary in 2014, San Jose State's total defense improved 56 spots in the FBS rankings, while passing yards allowed improved 74 spots and passing touchdowns allowed jumped 103 spots.

In addition to his on-field work, Williams earned recognition for bolstering San Jose State's recruiting efforts. In February 2015, Sports Illustrated named Williams a Top 10-recruiter in college football. He was also tabbed the top recruiter in the Mountain West Conference by 247sports.com in 2014.

Williams joined the Spartans after two seasons as a graduate assistant at the University of Washington in 2011 and 2012, where he worked with cornerbacks and linebackers. Williams was at the University of Nevada as an assistant linebacker coach in 2010.

Williams began his coaching career in 2007 as an assistant coach at Los Angeles Harbor College, and worked one season each at El Camino College (2008) and Mt. San Antonio College (2009). In 2012, Williams completed a summer coaching internship with the Seattle Seahawks. Prior to the start of the 2014 season, he was a guest coach in the New Era All-Star Game in Japan.

A 2006 Idaho State University graduate, Williams played college football at Syracuse in 2003 and Idaho State in 2004 and 2005. Williams played two seasons in Arena Football League 2 (AF2) for the Rio Grande Valley Dorados (2007) and Arkansas Twisters (2008). He was a first-team all-league player and a defensive team captain in each of his two seasons.

COACHING EXPERIENCE

2017: Nebraska, Assistant Coach (Cornerbacks)
2016: Arizona, Assistant Coach (Cornerbacks)
2014-15: San Jose State, Assistant Coach (Secondary/Recruiting Coordinator)
2013: San Jose State, Assistant Coach (Cornerbacks)
2011-12: Washington, Graduate Assistant/Cornerbacks and Linebackers
2010: Nevada, Quality Control Assistant/Linebackers
2009: Mount San Antonio College, Secondary
2008: El Camino College, Secondary

PLAYING EXPERIENCE

1991-93: San Diego State (Receiver)
1994: Washington Redskins (Free Agent Contract)
1995: Frankfurt Galaxy, WLAF
1995-96: Saskatchewan Rough Riders (CFL)

PERSONAL

Education: Idaho State, 2006

WILLIAMS' CAREER HIGHLIGHTS

- Helped Arizona secure best recruiting class in recent years in 2016-17
- Named one of college football's top 10 recruiters by Sports Illustrated in 2015
- Named Mountain West's top recruiter by 247Sports in 2014
- San Jose State led the nation in pass defense in 2014 and ranked second in the category in 2015
- San Jose State's 2014 defense improved 56 spots in total defense, and 74 spots in passing defense
- Served for two seasons as a graduate assistant at Washington

KEITH WILLIAMS

Wide Receivers | Third Season
San Diego State (1996)

Keith Williams is in his third season on the Nebraska coaching staff as the Huskers' wide receivers coach. Williams has extensive collegiate experience working with wideouts, coaching the position for the past 17 seasons.

Williams' receivers have a strong record of success, with eight of his products playing in the National Football League. Williams is also known for his prowess on the recruiting trail. In February of 2017, Williams was named as one of Rivals.com's top 25 recruiters in the nation.

Williams has made his mark at Nebraska, producing excellent results in the passing game in his first two seasons. NU's veteran wideout group faced a rash of injuries in 2016, but combined for 138 catches, 2,130 receiving yards and 14 touchdowns. Senior receiver Jordan Westerkamp earned third-team All-Big Ten honors as a senior despite a series of injuries. Westerkamp finished his career ranked second in school history in receptions and fourth in receiving yards.

During Williams' first season, Westerkamp had 65 receptions for 918 yards and seven touchdowns to earn second-team All-Big Ten honors. Fellow senior Brandon Reilly averaged nearly 20 yards per catch in 2016, after averaging nearly 19 yards per catch during his junior season. Williams' wideouts helped Nebraska rank in the top three in the Big Ten in passing offense, scoring offense, total offense and third-down conversion perentage in 2015.

Williams joined Nebraska after spending three seasons as the receivers coach at Tulane. In addition to his role as the Green Wave's receivers coach, Williams was also the program's out-of-state recruiting coordinator in 2014.

In 2014, Williams developed true freshman Teddy Veal, who led the Green Wave with 40 receptions in his first year of college football. In 2013, Tulane earned a spot in the New Orleans Bowl and posted a 7-6 record. Senior Ryan Grant completed his career with 196 catches for 2,769 yards.

Williams also served as Fresno State's receivers coach for three seasons from 2009 to 2011. He helped the Bulldogs to two bowl appearances while in Fresno, and coached three All-Western Athletic Conference receivers.

Williams also has NFL experience, spending the 2008 season with the San Diego Chargers in a minority internship coaching position. He was also an assistant coach at San Jose City College, San Jose State and Solano (Calif.) College. While with San Jose State, Williams coached four Spartans who ranked among the SJSU's all-time leaders in receiving yardage.

He played collegiately at San Diego State. He signed a free agent contract with the Washington Redskins following and went on to play in both the Canadian Football League and the World League of American Football.

COACHING EXPERIENCE

2015-present: Nebraska, Assistant Coach (Wide Receivers)
2012-14: Tulane, Assistant Coach (Wide Receivers)
2009-11: Fresno State, Assistant Coach (Wide Receivers)
2005-08: San Jose City College, Assistant Coach (Offensive Coordinator/Wide Receivers)
2001-04: San Jose State, Assistant Coach (Wide Receivers)
2000: Solano College, Assistant Coach (Wide Receivers)

PLAYING EXPERIENCE

1991-93: San Diego State (Receiver)
1994: Washington Redskins (Free Agent Contract)
1995: Frankfurt Galaxy, WLAF
1995-96: Saskatchewan Rough Riders (CFL)

PERSONAL

Education: Bachelor's in Public Administration, San Diego State, 1996
Family: Wife, Ayana; Children, Keyan, Kaya

WILLIAMS CAREER HIGHLIGHTS

- Named one of Rivals.com Top 25 Recruiters in 2017
- Jordan Westerkamp had 65 receptions in 2015, the second-most in school history, while his 918 receiving yards were third all-time at Nebraska
- Brandon Reilly led the Big Ten in average yards per catch in 2015 and ranked among the top 10 nationally in that category
- Helped Tulane receiver Ryan Grant earn All-Conference USA honors and finish in the top five in school history in catches (196) and yards (2,769 yards)
- Coached three All-WAC selections at receiver at Fresno State, including first-team choice Jalen Saunders
- Part of five bowl teams during coaching career
- Coached San Jose State standout Edell Shepherd, who set Spartan school records with 1,500 receiving yards and 14 touchdowns in 2001
- Played receiver for three seasons at San Diego State and professionally with Washington Redskins and in the CFL and WLAF

NEBRASKA FOOTBALL STAFF

OPERATIONS, RECRUITING & OFFICE STAFF

Dan Van De Riet
Associate A.D./ Football Administration

Billy Devaney
Executive Director of Player Personnel/ Special Asst. to Head Coach

Kenny Wilhite
Director of High School Relations

Andy Vaughn
Director of Football & Recruiting Operations

Todd McShane
Associate Director of Player Personnel

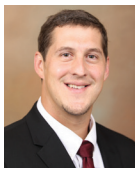

Kevin Cristello
Assistant Director of Football Operations

Nick Halberg
Offensive Analyst & Recruiting Specialist

James Rodgers
Director of Player Development

Joni Duff
FB Staff Secretary–Head Coach/Def.

Teri Riggins
Football Staff Secretary–Offense

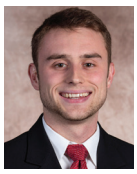

Addison Morris
Operations Intern

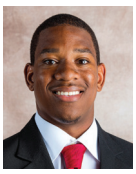

Malcolm Agnew
Graduate Manager Operations

GRADUATE ASSISTANTS & GRADUATE MANAGERS

Roman Sapolu
Graduate Assistant Offensive Line

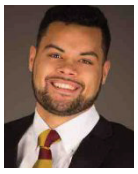

Andrew Seumalo
Graduate Assitant Defense

Tavita Thompson
Graduate Assistant Tight Ends

Jon Clark
Graduate Manager Defense

Chase Haslett
Graduate Manager Offense

Shelly Lyons
Graduate Manager

Michael Philipp
Personnel Assistant

Nick Smith
Graduate Manager Special Teams

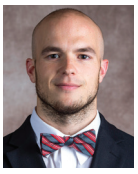

Blair Tushaus
Graduate Manager

John Weiss
Graduate Manager

NEBRASKA FOOTBALL STAFF

STRENGTH AND CONDITIONING STAFF

Mark Philipp
Head Football
Strength Coach

Clete McLeod
Associate Football
Strength Coach

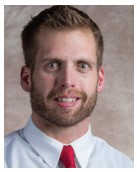
Jamie Belt
Assistant Football
Strength Coach

Andrew Ervin
Assistant Football
Strength Coach

Darren Mustin
Assistant Football
Strength Coach

ATHLETIC MEDICINE STAFF

Dr. Lonnie Albers
Associate A.D.
Athletic Medicine

Mark Mayer
Head Football
Athletic Trainer

David Rule
Assistant Athletic
Trainer

Drew Hamblin
Assistant Athletic
Trainer

Jerry Weber
Assoc. Director of
Athletic Medicine/
Head Trainer

Dr. Robert Dugas
Chief of Staff

Dr. David Clare
Team Physician
Orthopaedic Surgeon

VIDEO STAFF

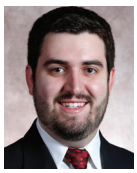
Tate Guillotte
Director of Video
Technology

Ryan Voecks
Video Coordinator

EQUIPMENT STAFF

Jay Terry
Head Equipment
Manager

Bryan Harrod
Assistant Equipment
Manager

Kyle Kotrous
Assistant Equipment
Manager

SENIOR ADMINISTRATION

Shawn Eichorst
Director of
Athletics

Steve Waterfield
Executive Associate
A.D./Performance &
Strategic Research

Dennis Leblanc
Executive Associate
A.D/Academics

Keith Zimmer
Senior Associate
A.D./Life Skils &
N Club

2017 NEBRASKA FOOTBALL NOTEBOOK

HUSKERS GEARING UP FOR 2017 SEASON IN SPRING BALL

Nebraska is preparing for its third season under Mike Riley with 15 spring practices. Spring practice began on March 4 and will conclude with the Red-White Spring Game on Saturday, April 15.

The Huskers have a different look this spring after a large group of senior contributors exhausted their eligibility in 2016. Nebraska does return a total of 16 players who made at least four starts last season, including seven on both offense and defense.

The Huskers will also feature several new faces on the coaching staff in 2017. Nebraska hired Bob Diaco as its defensive coordinator in January. Diaco joins the staff after spending three seasons as the head coach at Connecticut. Bob Elliott and Donte' Williams join Diaco as new assistants on the defensive side of the ball.

Nebraska will look to improve on its 9-4 overall record and 6-3 Big Ten mark of a year ago. The Huskers finished just outside the Top 25 in both national polls after moving into the Top 10 in late October.

The 15 spring practices will be capped by the Red-White game will be shown live on BTN2Go and tape-delayed the same evening on BTN. Kickoff for the spring game is set for 1 p.m.

After spring practice, Nebraska players will compete the spring semester, before taking a short break in the final three weeks of May. The team will return to Lincoln to start summer workouts in early June, leading up to the start of preseason practice in August.

UPCOMING DATES FOR NEBRASKA FOOTBALL

April 15	Spring Game at Memorial Stadium, 1 p.m.
July 24-25	Big Ten Media Day and Kickoff Luncheon, Chicago
Aug. 2	Fan Day at Memorial Stadium (tentative)
Aug. 3	First Day of Fall Practice (tentative)
Sept. 2	Season Opener vs. Arkansas State at Memorial Stadium

LARGE CROWD ONCE AGAIN EXPECTED FOR NEBRASKA SPRING GAME

It comes as no surprise that the Spring Game is expected to draw a large crowd to Memorial Stadium in mid-April. Nebraska has established a tradition of having one of the largest spring game crowds in the nation on an annual basis.

Nebraska has drawn at least 54,000 fans for the spring game each of the past 12 times it has been played, including a sellout crowd of 80,149 in 2008. Nebraska has drawn at least 60,000 fans each subsequent year, including 72,992 fans in 2016, the fifth crowd of better than 72,000 fans since 2008.

Overall, Nebraska has drawn 810,894 fans for its past 12 spring games at Memorial Stadium, an average of 67,575 fans per game. By comparison, only 23 schools nationally drew at least 67,000 fans per game during the 2016 season.

All tickets for the spring game are reserved and are $10 each. As of March 28, more than 56,000 tickets had been sold for the contest.

RED-WHITE GAME ATTENDANCE FIGURES

Year	Attendance
2004	61,417
2005	63,416
2006	57,415
2007	54,288
2008	80,149
2009	77,670
2010	77,936
2011	66,784
2012	game canceled
2013	60,174
2014	61,772
2015	76,881
2016	72,992

NEBRASKA PUTS TOGETHER IMPRESSIVE 2017 RECRUITING CLASS

Nebraska added 20 players on National Signing Day, with five of those newcomers joining the Huskers at semester and going through spring practice. The early enrollees include offensive lineman Broc Bando (Lincoln, Neb./IMG Academy), quarterback Tristan Gebbia (Calabasas, Calif.), receivers Keyshawn Johnson Jr. (Calabasas, Calif.) and Jaevon McQuitty (Columbia, Mo.) and linebacker Avery Roberts (Wilmington, Del.).

The Huskers recruiting class included players from 11 states, including four in-state prospects. Nebraska also signed four players from California and inked three prospects from Florida.

NEBRASKA TO PLAY ATTRACTIVE HOME SCHEDULE AT MEMORIAL STADIUM

Nebraska posted a perfect 7-0 home record at Memorial Stadium in 2016, just the second undefeated record in Lincoln since 2001. This fall, Nebraska will play host to a strong seven-game home schedule as part of an attractive 2017 slate that includes nine Big Ten games.

The home schedule will be highlighted by matchups against 2016 College Football Playoff participant Ohio State, Big Ten West Division champion Wisconsin and Iowa. Northwestern and Rutgers will also visit during Big Ten play. In non-conference action, the Huskers will host Sun Belt champ Arkansas State to open the season and take on Northern Illinois to close non-league play.

Nebraska will also complete a home-and-home series with Oregon by visiting Eugene in the season's second game. The Huskers make Big Ten road trips to Illinois, Purdue, Minnesota and 2016 conference champion Penn State. Nebraska's 2017 schedule features games against seven teams that played in a bowl game last year.

DIACO TO LEAD NEW-LOOK NU DEFENSE

Head Coach Mike Riley hired three new assistants on the defensive staff between December and February. The group is led by new defensive coordinator Bob Diaco, while Donte' Williams will coach the Husker cornerbacks and Bob Elliott will tutor the NU safeties.

The winner of the 2012 Broyles Award, Diaco is regarded as one of the top defensive minds in college football and has a proven track record of success at the highest level. Diaco comes to Nebraska after three seasons as the head coach at the University of Connecticut. Previous to guiding the Husky program he had a highly successful four-year run as the defensive coordinator at Notre Dame. Diaco has roots in the Big Ten, twice earning All-Big Ten honors as a linebacker at Iowa in the mid-1990s.

In 2015, the Connecticut defense was the key to the Huskies winning three of their final four regular-season games to reach the St. Petersburg Bowl. Diaco was the first head coach in UConn history to take the Huskies to postseason play just two years into their tenure.

Diaco was regarded as one of the nation's top coordinators during his time at Notre Dame from 2010 to 2013, when he led the Irish defense under Head Coach Brian Kelly. In addition to his defensive coordinator role, Diaco also held the title of assistant head coach in 2012 and 2013. During his four seasons in South Bend, the Fighting Irish defense allowed an average of 19.08 points per game, which ranked as the ninth-best average over that time among FBS programs.

Williams joined the Nebraska staff in December prior to the Music City Bowl and worked with the secondary during bowl preparation. Williams spent the 2016 season at Arizona, helping compile the Wildcats' top recruiting class in recent years. He previously coached the secondary at San Jose State, where the Spartans ranked among the nation's best against the pass under Williams' direction.

Elliott brings 38 years of college coaching experience to the Nebraska program, most recently spending five seasons on the Notre Dame staff. Elliott and Diaco served on the same Notre Dame staff in 2012 and 2013. In addition to his successful stop at Notre Dame, Elliott also had assistant coaching stops at several schools, including a total of 11 seasons at Iowa, three stints at Iowa State and four years as the defensive coordinator at Kansas State.

HUSKERS TO MIX NEW FACES WITH VETERAN PRESENCE IN 2017

Nebraska lost a strong senior class that been mainstays in the lineup for the past four seasons. However, the Huskers do return 16 starters this season, including seven on both offense and defense.

MOST EXPERIENCED HUSKER STARTERS

Name, Pos.	Career Starts
Drew Brown, PK	39
Joshua Kalu, DB	27
Dedrick Young, LB	20
Chris Jones, DB	20
Freedom Akinmoladun, DL	17

WHAT RETURNS FOR 2017... OFFENSE

Category	Pct. of 2016 Total
Rushing Yards	29.6%
Passing Yards	0.5%
Receiving Yards	36.6%
Total Offense Yards	14%
All-Purpose Yards	42%
Scoring	46.4%

DEFENSE

Category	Pct. of 2016 Total
Tackles	59.2%
Tackles for Loss	49.4%
Sacks	55.8%
Interceptions	75%
Pass Breakups	82.2%
Fumble Recoveries	67%
Fumbles Forced	100%

SPECIAL TEAMS

Category	Pct. of 2016 Total
Field Goals	100%
Extra Points	88.4%
Punt Return Yards	100%
Kickoff Return Yards	77.1%
Punting Yards	100%

2017 BLACKSHIRTS TO FEATURE VETERAN SECONDARY

The Nebraska secondary lost three-year starter Nathan Gerry at safety, but returns four players with significant starting experience. Seniors Joshua Kalu and Chris Jones have been the Huskers' starting cornerbacks for the majority of the past two seasons.

The Huskers are experimenting with the versatile Kalu at safety this spring, but the Texas native could play either spot in the fall. Kalu (27) and Jones (20) have combined for 47 starts in the Nebraska secondary.

At safety, Nebraska features junior Aaron Williams and senior Kieron Williams who both have significant starting experience. Aaron Williams has been a starter in 14 career games, including 11 last season, while Kieron Williams started nine games a year ago. Junior Antonio Reed also brings experience to the safety spot.

Kalu in particular heads into his senior season in position to leave his mark in the Husker record book.

• Kalu has 168 career tackles heading into 2017, the second-most career tackles for a cornerback in NU history. If Kalu continues at corner in 2017, he is likely to break the cornerback tackles record of 192, held by All-American Keyuo Craver. Kalu has 119 unassisted tackles in his career, 44 shy of the position record.

• Kalu has 21 career pass breakups and is well within striking distance of finishing in the top 10 in school history. He is 11 breakups from sixth on the career list and has an outside shot at the top five in career PBU.

KICKER BROWN CONTINUES FAMILY TRADITION

Place-kicker Drew Brown returns for his senior season in 2017 after three solid seasons as the Husker starter. One of the nation's top kickers since 2014, Brown earned honorable-mention All-Big Ten honors in 2016 and was a second-team all-conference pick in 2015. Brown will be a leading contender for the Lou Groza Award and other conference and national honors in 2017.

Brown connected on 12-of-14 field goals in 2016, including 9-of-10 in the final six games of the season. His streak of 13 straight made field goals ended against Illinois when he was just short on a career-long 56-yard attempt. The 13 straight field goals was the third-longest streak in NU history.

• Brown has 47 field goals in his Nebraska career, which ranks third in school history. He is 10 field goals behind his brother, Kris, for second on the NU career field goals list and trails career record holder Alex Henery by 21 field goals.

• Brown has 282 career points to rank seventh in NU history. He is 18 points from becoming the sixth Husker to crack the 300-point barrier. Brown is on pace to finish third in school history in scoring and could challenge his older brother for second place on the scoring list at 388 points. Alex Henery holds the school record with 397 career points.

• Brown connected on a career-long 51-yard field goal against Purdue last season and has made 19 field goals of at least 40 yards in his career. He is 17-of-24 in his career from 40-49 yards, including 12-of-14 in 2015.

• Brown scored 107 points as a sophomore after posting a freshman-record 101 points in 2014. He was the first player in NU history with 100-point seasons as both a freshman and sophomore.

• Brown's 13 field goals of at least 40 yards in 2015 tied for the most nationally.

• Brown's 21 field goals in 2015 were second on the NU season list. He made each of his last 11 attempts, with nine of those from at least 40 yards.

• Brown made five field goals against Southern Miss in 2015, all in the first half. The five field goals in a half tied an NCAA record. The five field goals were the most ever by a Husker in Lincoln, and tied a Memorial Stadium record held by two opposing kickers. The five field goals marked the third time in NU history a kicker had five or more field goals.

MOST CAREER FIELD GOALS IN HUSKER HISTORY

Rk.	Player, Year	FG
1.	Alex Henery, 2007-10	68
2.	Kris Brown, 1995-98	57
3.	Drew Brown, 2014-pres.	47

NEBRASKA LOOKS TO WIN RUSHING BATTLE IN 2017

The ability to win the running game battle was a key to victory for the 2016 Huskers, and Nebraska will make a strong running game a focus again this fall.

• Nebraska was a perfect 8-0 in 2016 when holding an advantage in rushing yards. However, the Huskers posted just a 1-4 record when being out-gained on the ground by the opponent.

• Stopping the run also keyed Nebraska victories last fall. The Blackshirts held five opponents to 88 or fewer rushing yards last season, winning each of those five contests.

• In two seasons under Head Coach Mike Riley, Nebraska is 8-0 when rushing for 200 yards or more, including 4-0 in 2016. The Huskers are 11-0 under Riley when out-rushing the opposition.

• When the Husker run game was at its best, it allowed Nebraska to control the clock. Nebraska ranked fourth in the Big Ten in time of possession at more than 32:00 per game and held the ball for at least 35 minutes four times in 2016.

VETERAN RECEIVING DUO TO LEAD PASSING ATTACK

Nebraska will have just its third new full-time starting quarterback since 2010, with junior Tanner Lee and redshirt freshman Patrick O'Brien vying for the starting role. The quarterbacks will have the luxury of two veteran and proven receivers to lead the receiving corps.

• Senior De'Mornay Pierson-El and junior Stanley Morgan Jr. have extensive playing experience in the Husker offense and both appear poised for a big roles in the offense in 2017. Pierson-El earned All-America honors as a punt returner in 2014, and has shown flashes of his potential as a receiver. Pierson-El has 55 catches for 686 yards and six touchdowns.

• Morgan was Nebraska's second-leading receiver last season with 33 catches for 453 yards and a pair of touchdowns. He enters his junior season with 58 catches for 757 yards.

• Both players are on track to join the 1,000-yard receiving club this season and both could challenge the top 10 in career yardage and receptions by season's end.

NU RANKS AMONG NATION'S ATTENDANCE LEADERS

Nebraska averaged 90,200 fans for seven home games in 2016 to rank 10th nationally in average attendance. NU averaged 89,998 fans for its seven games in 2015, to rank 11th in the nation and fourth among Big Ten schools. The 2016 season marked the fourth straight year NU ranked 11th or higher in average attendance.

In 2014, Nebraska was 10th in average home attendance with 91,249 fans per game. The average attendance for seven home games was the largest ever at Memorial Stadium, bettering the 2013 mark of 90,933 per game. NU has ranked in the top 20 nationally in attendance each of the 18 years with available attendance figures.

NCAA RECORD SELLOUT STREAK PASSES 350 GAMES

One of the most remarkable streaks in college sports continued in 2016. Nebraska has sold out every game at Memorial Stadium since Nov. 3, 1962, a streak of 354 consecutive sellouts, 98 more than second-place Notre Dame.

• NU is 303-51 (.856) during the streak and overall attendance during the streak is nearly 27 million fans.

LONGEST SELLOUT STREAKS IN NCAA HISTORY

Rk.	School	Total
1.	Nebraska	354
2.	Notre Dame	256

HUSKERS OWN BIG ADVANTAGE AT MEMORIAL STADIUM

Nebraska has rewarded the loyalty of its fans with great success at Memorial Stadium.

• Nebraska has won at least six home games in 24 of the past 30 seasons, including 2016. NU is 169-28 (.858) at home since 1989.

• NU was 7-0 at home in 2016, marking the Huskers' first perfect home season since 2012, and just the second since 2001.

• The Huskers are 17-7 in Big Ten home games since joining the league in 2011.

• In the past three decades, NU has had three home winning streaks of 20 or more games and has posted 41 unbeaten and untied home seasons.

• The Huskers are 538-147-20 (.777, 705 games, 127 years) in Lincoln, and 413-124-13 (.763, 550 games, 93 years) in Memorial Stadium (since 1923).

NEBRASKA AMONG NATION'S TOP ALL-TIME PROGRAMS

Nebraska is in its 127th season of college football and owns an 889-372-40 all-time record in 1,301 games (.699). Nebraska is one of 10 programs with 800 all-time victories, ranking fourth with 889 wins.

Since 1970, NU has a 455-130-5 record, for a .775 winning percentage in 590 games.

• Nebraska ranks as the nation's winningest program over the last 40, 50 and 60 years.

• Since Nebraska's first football season in 1890, Husker teams have won 11 or more games 12 times, including seven times since 1993.

• Nebraska has won 12 or more games seven times, including three seasons with 13 wins (1971, 1994, 1997).

• Nebraska has 24 10-win seasons since 1970.

• Nebraska secured its 50th all-time nine-win season in 2016, with 42 of those since 1970 and 48 since 1962. No other school in the nation has more than 33 nine-win seasons in that same time.

• NU was the first team in NCAA history to win 100 games in consecutive decades, leading the nation with 103 wins in the 1980s and ranking second with 108 wins in the 1990s.

NEBRASKA AMONG LEADERS IN AP NATIONAL TITLES

Alabama leads the nation by winning 10 Associated Press national titles since 1936, with Notre Dame (8), Oklahoma (7), Miami (5), USC (5), Nebraska (4) and Minnesota (4) next in line. While the Huskers were awarded the national title by the coaches in 1997, NU finished second to Michigan in the AP poll.

In 1970, Nebraska was awarded the AP national title, but not the coaches (Texas was first, Ohio State second and NU third) as the final poll was released before the bowl games were played. In the coaches poll (since 1950), NU is tied for fourth with Miami and Texas with four titles, behind Alabama (9), Oklahoma (6) and USC (5).

CONFERENCE CROWNS

Nebraska has won 46 football conference championships in school history. The Huskers won 13 conference titles under Tom Osborne and eight under Bob Devaney.

During its 15-year history in the Big 12 Conference, Nebraska won league titles in 1997 and 1999, and also appeared in the Big 12 Championship Game in 1996, 2006, 2009 and 2010. Nebraska was one of just three teams to capture two or more Big 12 titles in the first 15 years of the league, joining Oklahoma and Texas. Nebraska's six Big 12 title game appearances were second only to Oklahoma's eight. NU made its first appearance in the Big Ten Championship Game in 2012.

MOST ALL-TIME VICTORIES

MICHIGAN WOLVERINES	935
NOTRE DAME FIGHTING IRISH	896
TEXAS LONGHORNS	891
NEBRASKA CORNHUSKERS	889

MOST WINS LAST 60 YEARS

NEBRASKA CORNHUSKERS	542
OKLAHOMA SOONERS	536
OHIO STATE BUCKEYES	525

MOST WINS LAST 50 YEARS

NEBRASKA CORNHUSKERS	485
OKLAHOMA SOONERS	466
OHIO STATE BUCKEYES	461

MOST WINS LAST 40 YEARS

NEBRASKA CORNHUSKERS	394
FLORIDA STATE SEMINOLES	382
OHIO STATE BUCKEYES	378

MOST WINS LAST 30 YEARS

FLORIDA STATE SEMINOLES	298
NEBRASKA CORNHUSKERS	294
OHIO STATE BUCKEYES	288
FLORIDA GATORS	283

ALL-TIME BOWL APPEARANCES

ALABAMA CRIMSON TIDE	63
NEBRASKA CORNHUSKERS	53
TEXAS LONGHORNS	53

RETURNING STARTERS–OFFENSE

COLE CONRAD #62

Junior | Offensive Tackle | 6-5 | 300 |
One Letter | Fremont, Neb. | Archbishop Bergan HS

» Academic All-Big Ten (2016)
» Nebraska Scholar-Athlete Honor Roll (Spring 2015; Fall, 2015)

2017 OUTLOOK
Junior Cole Conrad emerged on the Nebraska offensive line as a sophomore in 2016, and will contend for a starting role in 2017. The 6-5, 300-pound Conrad is expected to compete with senior David Knevel for the starting right tackle spot, a position the duo shared a year ago.

Conrad joined the program as a walk-on from Fremont's Archbishop Bergan High School. In addition to his on-field impact, Conrad was an Academic All-Big Ten selection in 2016.

2016 (SOPHOMORE)
Conrad played in all 13 games, while starting the final five games of the season. He began the year as the top reserve tackle, and then emerged as a starter when David Knevel was hobbled by an injury for the final month of the season. Conrad was also a member of the Huskers' place-kicking unit.

Nebraska's offensive line led the Big Ten and was among the nation's best units in protecting the passer. The line also helped Tommy Armstrong Jr. become Nebraska's all-time leader in passing and total offense.

2015 (REDSHIRT FRESHMAN)
Conrad provided depth at tackle, but did not play in a game.

2014 (REDSHIRT)
Conrad redshirted and worked on the scout team offense.

CAREER STATS
» Games Played--13 in 2016
» Games Started--5 in 2016

TANNER FARMER #63

Junior | Offensive Guard | 6-4 | 305 |
One Letter | Highland, Ill. | Highland HS

» Brook Berringer Citizenship Team (2016)
» Tom Osborne Citizenship Team (2016)

2017 OUTLOOK
Junior offensive guard Tanner Farmer is one of five returning linemen who gained significant starting experience in the 2016 season. Farmer was the starter at right guard throughout the year, and along with fellow juniors Jerald Foster and Nick Gates, he is expected to form the nucleus of the line for the next two seasons.

The 6-4, 305-pound Farmer is one of the most powerful players in the program, allowing him to be a dominant blocking force. A state champion wrestler in high school, Farmer has spent time working out with the Nebraska wrestling team in the last two offseasons.

2016 (SOPHOMORE)
Farmer earned a starting job in 2016, and was in the lineup for 11 games, missing the Illinois and Ohio State games because of injury. Farmer was part of an offensive line that ranked among the nation's best in protecting the passer. The offensive line helped the Huskers roll up better than 550 yards of total offense against both Wyoming and Northwestern.

The line helped senior quarterback Tommy Armstrong Jr. establish Nebraska career records for passing yards, total offense and total touchdowns.

2015 (REDSHIRT FRESHMAN)
Farmer added depth at offensive guard, but did not appear in a game. Following his redshirt freshman season, Farmer competed with the Nebraska wrestling team in the 285-pound class and posted a 5-1 record in open tournaments.

2014 (REDSHIRT)
Farmer redshirted in his first season at Nebraska and impressed on the NU scout team.

CAREER STATS
» Games Played--11 in 2016
» Games Started--11 in 2016

JERALD FOSTER #67

Junior | Offensive Guard | 6-3 | 310 |
Two Letters | Lincoln, Neb. | Southeast HS

» Academic All-Big Ten (2016)
» Nebraska Scholar-Athlete Honor Roll
(Fall 2014, 2015, 2016; Spring 2015, 2016)
» Brook Berringer Citizenship Team (2015, 2016)
» Tom Osborne Citizenship Team (2015, 2016)

2017 OUTLOOK
Junior Jerald Foster will be counted on to be one of the leaders of the Nebraska offensive line in 2017, and is a frontrunner to start at left guard. The 6-3, 310-pound Foster teams with fellow junior Nick Gates to make the left side of the line a potentially dominant duo for the Husker offense.

Foster missed the first nine games of the 2016 season with an MCL injury, but showed his potential when he returned for the final four games. The Lincoln Southeast graduate was a key reserve at guard in his redshirt freshman season. Foster was an Academic All-Big Ten selection in 2016, and has been named to the Nebraska Scholar-Athlete Honor Roll each of his five semesters at Nebraska. Foster's older brother, Trey, was a senior tight end for the 2016 Huskers.

2016 (SOPHOMORE)
Foster suffered a knee injury during fall camp that initially was expected to sideline him for the season. However, Foster returned to start the final four games at left guard alongside fellow sophomore Nick Gates.

2015 (REDSHIRT FRESHMAN)
Foster played in all 13 games, primarily as a member of Nebraska's PAT and field goal units. He also saw limited action as a reserve at offensive guard.

2014 (REDSHIRT)
Foster redshirted and worked on the scout team offensive line. He briefly moved to defensive tackle when injuries hit the position, but switched back to offense.

CAREER STATS
» Games Played--17; 4 in 2016, 13 in 2015
» Games Started--4 in 2016

NICK GATES #68

Junior | Offensive Tackle | 6-5 | 290 | Two Letters | Las Vegas, Nev. | Bishop Gorman

» Third-Team All-Big Ten (Media, 2016)
» Honorable-Mention All-Big Ten (Coaches, 2016)
» Big Ten All-Freshman Team (BTN.com, ESPN.com, 2015)
» BTN All-Bowl Team (2015)
» Nebraska Scholar-Athlete Honor Roll (Fall, 2015)
» Brook Berringer Citizenship Team (2016)
» Tom Osborne Citizenship Team (2016)

2017 OUTLOOK
Junior Nick Gates returns to anchor the Nebraska offensive line in 2017. A two-year starter at tackle, Gates lined up on the left side last season and is expected to handle that chore again in 2017. The 6-5, 290-pound Gates is the most experienced and game-tested returnee on the Nebraska offense having started 23 games, including all 13 contests a year ago.

The play of Gates was a key reason Nebraska led the Big Ten in fewest sacks allowed in 2016, after ranking second in that category during Gates' freshman season in 2015. The Las Vegas native has the ideal size and tenacity for an offensive tackle, and combines those traits with outstanding footwork and athleticism. A third-team All-Big Ten choice as a sophomore, Gates is primed to contend for bigger honors in 2017.

2016 (SOPHOMORE)
Gates held down the left tackle spot and was one of two offensive linemen to start all 13 games in 2016. Gates led an offensive line that ranked first in the Big Ten in protecting the passer, allowing just 15 sacks on the season. The offensive line paved the way for Nebraska to top 550 yards of total offense against both Wyoming and Northwestern, while rushing for more than 200 yards four times on the season.

The play of the line also allowed senior quarterback Tommy Armstrong Jr. to become Nebraska's all-time leader in passing yards, total offense and total touchdowns. Individually, Gates was named ProFootball.com's top run-blocking offensive lineman in the country during Week 1. He earned third-team All-Big Ten honors from the Big Ten media panel and was an honorable-mention pick by the coaches.

2015 (REDSHIRT FRESHMAN)
Gates was Nebraska's regular starter at right tackle, helping the Huskers rank among the Big Ten leaders in scoring, passing and total offense. Gates started all 10 games he played, while missing three games at midseason with a high ankle sprain.

Gates' play at right tackle was also critical to Nebraska providing strong pass protection throughout the year. The Husker offensive line gave up just 14 sacks in 13 games to rank ninth in the nation and second in the Big Ten in fewest sacks allowed. Gates helped power Nebraska to 326 rushing yards in the bowl victory over UCLA, earning him a spot on the BTN All-Bowl team.

2014 (REDSHIRT)
Gates redshirted and worked on the scout team offensive line.

CAREER STATS
» Games Played--23, 10 in 2015, 13 in 2016
» Games Started--23, 10 in 2015, 13 in 2016

DAVID KNEVEL #77

Senior | Offensive Tackle | 6-9 | 315 | Three Letters | Brantford, Ont., Canada | Pauline S. Johnson Collegiate

» Academic All-Big Ten (2016)
» Nebraska Scholar-Athlete Honor Roll (Fall 2014; Spring 2016)
» Brook Berringer Citizenship Team (2014, 2015, 2016)
» Tom Osborne Citizenship Team (2014, 2015, 2016)

2017 OUTLOOK
Senior offensive tackle David Knevel is one of five returning offensive linemen with significant starting experience, making the group a potential area of strength for the 2017 Huskers. Knevel earned a starting job at right tackle last season before missing time late in the season because of injury. The 6-9, 315-pound Knevel and junior Cole Conrad are likely to compete for the job at right tackle, while junior Nick Gates again works at left tackle.

Knevel is one of the tallest players in Nebraska football history and is the only player on the 2017 roster from outside the United States, hailing from Brantford, Ontario, Canada. Knevel was an Academic All-Big Ten selection in 2016.

2016 (JUNIOR)
Knevel was Nebraska's starting right tackle for the majority of the season, before being slowed for the season's final month with an ankle injury. Knevel started the first eight games and played in 10 games overall, while missing three of the final five games. Knevel's work at tackle helped the Nebraska offensive line rank as the Big Ten's best unit in protecting the passer. The line also paved the way for the Huskers to top 550 yards of total offense against both Wyoming and Northwestern, while senior quarterback Tommy Armstrong Jr. became Nebraska's all-time leader in total offense and passing yardage.

2015 (SOPHOMORE)
Knevel played in nine games as a reserve offensive tackle and on the Huskers' kicking units. Knevel missed four games late in the season because of injury, but returned for the final two games.

2014 (REDSHIRT FRESHMAN)
Knevel played in four games as a reserve offensive tackle, seeing action against Florida Atlantic, Fresno State, Northwestern and Rutgers.

2013 (REDSHIRT)
Knevel joined the Nebraska program in January after completing high school early, then sat out his first season as a redshirt.

CAREER STATS
» Games Played – 23; 4 in 2014, 9 in 2015, 10 in 2016
» Games Started--10 in 2016

STANLEY MORGAN JR. #8

Junior | Wide Receiver | 6-1 | 200 | Two Letters | New Orleans, La. | St. Augustine HS

» BTN.com All-Freshman Team (2015)
» Nebraska Newcomer of the Year Award (2015)

2017 OUTLOOK
Stanley Morgan Jr. heads into his junior season looking to become a go-to-receiver in the Husker passing attack, as NU breaks in a new starter at quarterback. The 6-1, 200-pound Morgan has been a key member of the receiving corps the past two seasons, but with the graduation of three veteran receivers, Morgan and senior De'Mornay Pierson-El will be called on to step into a leadership role among the wideout group.

Morgan Jr. was Nebraska's second-leading receiver last season with 33 catches, catching at least one pass in every game with seven games with at least three receptions. Morgan has the size, speed and competitiveness to continue to develop into an elite receiver in the second half of his Nebraska career. Morgan enters his junior year with 58 catches and 757 receiving yards, putting him on pace to challenge for the top five in those categories by the end of his Husker career. Morgan earned immediate playing time as a true freshman in 2015, and earned a spot on the BTN.com All-Freshman team.

2016 (SOPHOMORE)
Morgan played in all 13 games with nine starts. He had 33 receptions for 453 yards, an average of 13.7 yards per catch. He caught a pair of touchdown passes, including a career-long 72-yard catch for a touchdown at Indiana.

Morgan opened the with a single catch against Fresno State and two receptions against Wyoming. He had three catches for 35 yards against Oregon, starting a streak of four straight games with at least three receptions. He had four receptions for 33 yards at Northwestern, and three catches each against Illinois and Indiana. His 72-yard catch and run for a touchdown at Indiana gave the Huskers a 24-15 fourth-quarter lead en route to a five-point NU win.

Morgan had a career-high five catches for 58 yards at Wisconsin, including four catches for 56 yards in the fourth quarter as Nebraska rallied to force overtime. He had 56 receiving yards at Ohio State and caught a 13-yard touchdown pass at Iowa. He had three catches for 28 yards in the Music City Bowl.

2015 (FRESHMAN)
Morgan had an outstanding freshman season, playing in all 13 games with starts against South Alabama, Southern Miss and Wisconsin. Morgan was third on the team with 25 receptions for 304 yards and he had three touchdown receptions. Morgan also emerged as NU's top kickoff return threat with 14 returns for 324 yards, an average of 23.1 yards per return.

Morgan caught at least two passes in each of the four non-conference games, highlighted by season highs of four receptions for 78 yards at Miami. His first career touchdown reception came against the Hurricanes, an eight-yard grab with 33 seconds remaining that sent the game to overtime. He also had three kickoff returns for 71 yards against Miami.

Morgan had three catches for 26 yards with a 20-yard touchdown catch at Purdue. He also had an NU season-long 42-yard kickoff return in the game and totaled 81 yards on three returns. He had three catches against both Michigan State and Iowa, and had 89 yards on three kickoff returns against the Spartans.

Morgan closed the year with two catches for 31 yards against UCLA in the Foster Farms Bowl. His 22-yard third-quarter touchdown catch gave Nebraska the lead for good in the game.

CAREER STATS

Year	G/S	No.	Yds.	Y/R	Y/G	Long	TDs
2015	13/3	25	304	12.2	22.8	33 at Miami	3
2016	13/9	33	453	13.7	34.8	72 at Indiana	2
Totals	**26/12**	**58**	**757**	**13.1**	**29.1**	**72 at Indiana**	**5**

Kickoff Returns–14 att., 324 yards, 23.1 ypr. long-42 at Purdue, all in 2015
Punt Returns–1 att., 5 yards, 2015; **Rushing–**1 att. 0 yards, 2016

SINGLE-GAME HIGHS
» Receptions – 5, at Wisconsin (2016)
» Receiving Yards – 93 at Indiana (2016)
» Touchdowns – 1, five times

DE'MORNAY PIERSON-EL #15

Senior | Wide Receiver | 5-9 | 195 | Three Letters Alexandria, Va. | West Potomac HS

» Second-Team All-American (USA Today, SI, FWAA, 2014)
» Third-Team All-American (Athlon, 2014)
» Nebraska Pat Clare Award (2016)
» Freshman All-American (Scout, 247 Sports, USA Today, 2014)
» Jet Award Punt Returner of the Year (2014)
» Two-Time Big Ten Special Teams Player of the Week (Fresno State, Iowa, 2014)
» Nebraska Freshman Record Holder - Long Punt Return, Punt Return Yards & Punt Return Touchdowns
» Nebraska Bowl Record for Receptions (8 vs. USC, 2014 Holiday Bowl)
» Nebraska Special Teams MVP (2014)
» Nebraska Scholar-Athlete Honor Roll (Fall 2014, 2016)
» Paul Hornung Award Watch List (2015)
» Nebraska Student-Athlete HERO Leadership Award (2015)
» Brook Berringer Citizenship Team (2015, 2016)
» Tom Osborne Citizenship Team (2015, 2016)

2017 OUTLOOK
Senior De'Mornay Pierson-El hopes for an explosive and healthy final season with the Huskers in 2017. Pierson-El possesses electrifying play-making ability as a punt returner and is expected to be more of a primary receiver in the Husker passing game in 2017. The 5-9, 195-pound Pierson-El and junior Stanley Morgan Jr. are the most experienced and game-tested members of the wideout group that lost three fifth-year seniors to graduation. Pierson-El is an excellent fit in Coach Mike Riley's versatile offense, and the Maryland native has also been used as a running threat.

Pierson-El had a productive 2016 campaign both as a receiver and return man, but was still slowed by a major knee injury he suffered during the 2015 season. Pierson-El should be back to 100 percent this fall and hopes to recapture the game-breaking style that earned him All-America honors as a punt returner as a true freshman in 2014. Pierson-El was named a second-team All-America selection and a freshman All-American by several organizations. He was a second-team Football Writers Association of America honoree, becoming the first Husker freshman to make the FWAA All-America team.

Pierson-El enters his senior season with 686 receiving yards and is in position to join the Huskers' 1,000-yard receiving club. He also has 812 career punt return yards to rank fifth in school history and just 188 yards from becoming the third player in NU history with 1,000 punt return yards. Pierson-El has eight career returns of at least 25 yards.

2016 (JUNIOR)
Pierson-El played in all 13 games and made six starts at receiver. He finished the season with 20 catches for 254 yards, an average of 12.7 yards per catch, and had a 40-yard touchdown against Purdue. He caught at least one pass in 10 of 13 games. Pierson-El also handled punt return duties and had 23 returns for 168 yards, including a key 45-yard return against Oregon.

Pierson-El made his first big play of the season late in the first half against Oregon with a 45-yard punt return to set up a touchdown and ignite a Husker rally. He had three receptions for 31 yards at Northwestern, and a week later had a 27-yard punt return in the win over Illinois.

Pierson-El notched his lone touchdown of the season against Purdue on a 40-yard catch in the third quarter to give NU a 17-14 lead. He finished the game with three receptions for a season-high 69 yards. He also had three catches, including a 29-yarder against Minnesota and rushed for 21 yards against the Gophers. Pierson-El closed the season with a season-high five receptions for 49 yards against Tennessee.

2015 (SOPHOMORE)
Pierson-El played in just five games because of injury and finished the season with 12 receptions for 111 yards and a touchdown. He also had four punt returns for 48 yards.

He saw his first action of the year at Illinois, and caught two passes a week later against Wisconsin. He had 31 yards on three receptions at Minnesota, including a 14-yard touchdown reception, and also had two punt returns for 49 yards, highlighted by a 42-yard first-quarter return. He had a season-high five catches for 31 yards against Northwestern and had one catch at Purdue before his injury.

2014 (FRESHMAN)
Pierson-El played in all 13 games, serving as the top punt returner throughout the year and starting six games at receiver. He ranked second nationally in punt return average at 17.5 yards per return. His 596 total punt return yards topped the nation by nearly 200 yards and ranked third on the Nebraska single season charts. Pierson-El tied for the national lead with three punt returns for touchdowns - one shy of the NU record. He also had two of the eight longest punt returns in the nation in 2014 (86 and 80 yards).

He caught 23 passes for 321 yards and four touchdowns, with 17 of his 23 receptions in the final four games, including a Nebraska bowl-record eight catches for 102 yards and a touchdown against USC. He added 10 kickoff returns for 147 yards.

Pierson-El had an eight-yard touchdown catch in his NU debut against Florida Atlantic. He first showed his punt return explosiveness against McNeese State with five returns for 52 yards, including a 25-yarder.

Pierson-El earned Big Ten Special Teams Player-of-the-Week honors at Fresno State when he had five punt returns for 150 yards. He had an 86-yard touchdown return in the second quarter, the third-longest in the nation in 2014, the seventh-longest in NU history and the longest ever for a Husker freshman. He added a 51-yard return later in the quarter.

Pierson-El's second punt return for a touchdown came at Michigan State on a 62-yard fourth-quarter return. Pierson-El had a big night at Northwestern, making three catches for 66 yards, including a season-long 46-yard reception. Pierson-El also threw a 16-yard touchdown pass to Tommy Armstrong Jr. to became the first Husker since Bobby Newcombe in 2000 to score touchdowns on a punt return, reception and also throw for a touchdown.

Pierson-El made his first start at receiver against Rutgers. A week later, he opened the scoring against Purdue with a 17-yard touchdown. He also had a 42-yard punt return in the first quarter against the Boilermakers. Pierson-El caught four passes for a then-career-high 87 yards against Minnesota, including his third receiving touchdown.

Pierson-El helped key Nebraska's comeback at Iowa. He had three punt returns for 134 yards, including an 80-yard touchdown. In the fourth quarter alone, he had two returns for 121 yards, the first setting up a Nebraska touchdown and the 80-yard return giving NU its first lead of the day. He also had four carries for 10 yards in the game.

Pierson-El capped the year with eight catches for 102 yards against USC, including a nine-yard touchdown catch.

CAREER STATS
Receiving

Year	G/S	No.	Yds.	Y/R	Y/G	Long	TDs
2014	13/6	23	321	14.0	24.7	46 at Northwestern	4
2015	5/1	12	111	9.3	22.2	19 vs. Wisconsin	1
2016	13/6	20	254	12.7	19.5	40 vs. Purdue	1
Totals	**31/13**	**55**	**686**	**12.5**	**22.1**	**46 at Northwestern**	**6**

Punt Returns

Year	G/S	No.	Yds.	Y/R	Y/G	Long	TDs
2014	13/6	34	596	17.5	45.8	86 at Fresno State	3
2015	5/1	4	48	12.0	9.6	42 at Minnesota	0
2016	13/6	23	168	7.3	12.9	45 vs. Oregon	0
Totals	**31/13**	**61**	**812**	**13.3**	**26.2**	**86 at Fresno State**	**3**

Rushing: 22 rushes, 35 yards, long-9 vs. Minnesota, 2016;
5 att., 10 yards in 2014, 3 att., -9 yards in 2015; 14 att., 34 yards in 2016

SINGLE-GAME HIGHS
» Receptions – 8, vs. USC (2014 Holiday Bowl)
» Receiving Yards – 102, vs. USC (2014 Holiday Bowl)
» Touchdowns – 1, nine times (6 receiving, 3 punt returns)
» Rushing Yards – 21, vs. Minnesota (2016)
» Kickoff Return Yards – 36, vs. McNeese State (2014)
» Punt Return Yards – 150, at Fresno State (2014)
» All-Purpose Yards – 150, twice

RETURNING STARTERS– DEFENSE

FREEDOM AKINMOLADUN #91

Junior | Defensive Line | 6-4 | 270 |
Two Letters | Grandview, Mo. | Grandview HS

» Academic All-Big Ten (2015, 2016)
» Big Ten All-Freshman Team (BTN.com, ESPN.com)
» Nebraska Scholar-Athlete Honor Roll (Fall 2014; Spring 2015)
» Nebraska Student-Athlete HERO Leadership Award (2015, 2016)
» Brook Berringer Citizenship Team (2015, 2016)
» Tom Osborne Citizenship Team (2015, 2016)

2017 OUTLOOK
Freedom Akinmoladun has been a fixture on the Nebraska defensive front during the past two seasons and is expected to play a key role in the Huskers' move to a 3-4 defense in 2017. Akinmoladun is expected to play one of the end spots in the odd front and has added more than 10 pounds of muscle to his 6-4 frame since the end of last season.

Akinmoladun has exhibited a quick first step as a pass rusher, ranking among the top two on the team in sacks the past two seasons. He also has the strength to hold the edge against the opponent run game. Akinmoladun played his best football of his sophomore season at the end of the year, and is poised for a strong junior campaign. Akinmoladun began his Husker career at tight end before switching to defense during his redshirt season. Off the field, he was an Academic All-Big Ten selection in both 2015 and 2016.

2016 (SOPHOMORE)
Akinmoladun started all 13 games at the defensive end spot. He made 32 overall tackles, including five tackles for loss, and his four sacks were tied for second on the team. Akinmoladun also led the Blackshirt defense with 10 quarterback hurries. He had at five games with four or more tackles.

Akinmoladun had five tackles, including four solo stops, in a win over Oregon. His effort against the Ducks also included a sack and a forced fumble. He recorded his second sack of the season against Illinois. Akinmoladun had five tackles at Ohio State and made four tackles and a tackle for loss in the win over Minnesota. He recorded five tackles and a career-high two sacks for 15 yards in the home finale against Maryland. Akinmoladun also had two hurries against the Terrapins. He closed the year with four tackles and a hurry against Tennessee.

2015 (REDSHIRT FRESHMAN)
Akinmoladun played in 11 games and made four starts at the defensive end position. He was one of four ends in the regular rotation and finished the year with 21 tackles. He had a team-high 4.5 sacks, tied for second on the team with seven tackles for loss and had four quarterback hurries.

Akinmoladun opened the year with a sack against BYU, then added two tackles for loss a week later against South Alabama. He had a season-high six tackles at Miami, including five solo stops, and registered a 12-yard sack against the Hurricanes. He closed non-conference play with four tackles, including two sacks for 17 yards in a win over Southern Miss. His sack on the game's final play secured the Husker victory.

Akinmoladun opened Big Ten play with two tackles and a half-sack at Illinois, before missing the next two games with a knee injury. He added two tackles each against Northwestern and Purdue.

2014 (REDSHIRT)
Akinmoladun redshirted in his first season at Nebraska in 2014, and spent the majority of his time working at tight end.

CAREER STATS

		(----------Tackles---------)					Fum.				QB
Year	G/S	UT	AT	TT	TFL	Sacks	C-R	BK	PBU	INT	Hry.
2014		Redshirt									
2015	11/4	11	10	21	7-45	4.5-36	0-0	0	0	0	4
2016	13/13	15	17	32	5-30	4.0-28	1-0	0	0	0	10
Totals	**24/17**	**26**	**27**	**53**	**12-75**	**8.5-64**	**1-0**	**0**	**0**	**0**	**14**

SINGLE-GAME HIGHS
» Tackles - 6 at Miami (2015)
» Tackles for Loss - 2, three times
» Sacks - 2 vs. Southern Miss (2015), vs. Maryland (2016)

CHRIS JONES #8

Senior | Defensive Back | 6-0 | 185 | Three Letters | Jacksonville, Fla. | Sandalwood HS

» Honorable-Mention All-Big Ten (Coaches, Media, 2016)
» Academic All-Big Ten (2015)
» Nebraska Scholar-Athlete Honor Roll (Spring 2015; Fall 2015)

2017 OUTLOOK
Senior cornerback Chris Jones returns for his senior season and is poised to be a leader for the Blackshirt defense as part of a veteran Husker secondary. The 6-0, 195-pound Jones has the speed, size and strength to excel at cornerback, has teamed will fellow senior Joshua Kalu in 2015 and 2016 to give NU a pair of talented and game-tested corners. Both Jones and Kalu have the talent to contend for conference and national honors this season.

As a junior, Jones had three interceptions and 10 pass breakups and his play was recognized with honorable-mention All-Big Ten accolades. A native of Florida, Jones has made steady progress on the field and in the weight room during his time with the Huskers. He has added nearly 25 pounds of muscle to his frame since joining the NU program three seasons ago. Off the field, Jones earned Academic All-Big Ten recognition in 2015.

2016 (JUNIOR)
Jones started all 13 games at cornerback and was an honorable-mention All-Big Ten choice. Jones had three interceptions, including a 33-yard return for a touchdown at Indiana, and was second on the team with 10 pass breakups. He finished with 37 tackles, including 33 solo stops, and added three tackles for loss and a sack.

Jones had his first interception of the season in the opener against Fresno State, and added his second pick a week later against Wyoming, returning the interception 27 yards. He totaled a career-high six tackles against Oregon and broke up a pass as the Blackshirts shut down the Duck passing game. Jones had a strong effort at Northwestern, registering three solo tackles, two tackles for loss and a two-yard sack. He also broke up two passes in the Husker victory.

Jones set the tone at Indiana with a 33-yard interception return for a touchdown giving NU a 17-0 first-quarter advantage. He added two breakups in the win over the Hoosiers. Jones had five solo stops against both Wisconsin and Ohio State, and had four solo takcles and a breakup against Minnesota. He finished the year with four tackles and a breakup in the Music City Bowl.

2015 (SOPHOMORE)
Jones played in all 13 games and started seven games at cornerback. He finished the season with 25 tackles, including 21 solo stops. Jones also added two interceptions, five breakups, two tackles for loss and a sack.

In non-conference play, Jones had three tackles each against South Alabama, Miami and Southern Miss, and had a five-yard sack against the Golden Eagles. Jones added three-tackle games in Big Ten play against Wisconsin and Michigan State, and had a pair of tackles in four other games. He registered his first career interception in the second quarter at Rutgers. His second pick of the season ended UCLA's final scoring threat in a 37-29 victory in the Foster Farms Bowl.

2014 (FRESHMAN)
Jones played in 12 games, primarily on special teams. Jones had seven tackles, including five solo stops, and had a fumble recovery on punt coverage against Iowa. Five of Jones' seven tackles were on special teams, including two at Northwestern. He had two solo tackles on defense at Fresno State.

CAREER STATS

		(----------Tackles---------)					Fum.				QB
Year	G/S	UT	AT	TT	TFL	Sacks	C-R	BK	PBU	INT	Hry.
2014	12/0	5	2	7	0	0.0-0	0-1	0	0	0	0
2015	13/7	21	4	25	2-7	1.0-5	0-0	0	5	2	0
2016	13/13	33	4	37	3-5	1.0-2	0-0	0	10	0	0
Totals	**38/20**	**59**	**10**	**69**	**5-12**	**2.0-7**	**0-1**	**0**	**15**	**2**	**0**

SINGLE-GAME HIGHS
» Tackles - 6 vs. Oregon (2016)
» Interceptions - 1, five times
» Pass Breakups- 2, at Northwestern, at Indiana (2016)
» Tackles for Loss - 2, at Northwestern (2016)
» Sacks - 1-5 vs. Southern Miss (2015), 1-2 at Northwestern (2016)

JOSHUA KALU #10

Senior | Defensive Back | 6-1 | 195 | Three Letters | Houston, Texas | Alief Taylor HS

» Lott IMPACT Trophy Quarterfinalist (2016)
» Honorable-Mention All-Big Ten (Coaches, 2015)
» Academic All-Big Ten (2015)
» Nebraska Scholar-Athlete Honor Roll (Spring 2015)
» Brook Berringer Citizenship Team (2015, 2016)
» Tom Osborne Citizenship Team (2015, 2016)

2017 OUTLOOK
Senior Joshua Kalu returns for the 2017 season and teams with fellow senior Chris Jones to give Nebraska one of the nation's most talented and experienced pair of corners. The 6-1, 195-pound Kalu has excellent size, range and ball skills for a cornerback. He has been a regular in the Husker defense since his true freshman season and has made 28 career starts. Kalu has also spent some time working at safety in the spring, bringing great versatility to the secondary.

In 2016, Kalu helped the Huskers rank as one of the nation's most improved defenses by leading the team in breakups (11) and ranking fifth in tackles. Jones is expected to contend for conference and national accolades during his final season in a Nebraska uniform. Kalu is a versatile performer who earned playing time in a nickel role in each of his first two seasons.

Kalu enters his senior season with 21 pass breakups to rank just outside of the top 10 on the NU career chart. He also has 168 career tackles and is just 24 tackles from a Husker record for career tackles by a cornerback. Kalu was an Academic All-Big Ten selection in 2015.

2016 (JUNIOR)
Kalu started every game at cornerback and finished the season fifth on the team with 66 tackles, including 48 solo stops. Kalu led the Huskers will 11 pass breakups and also added an interception, three tackles for loss, a sack and two quarterback hurries. He made at least five tackles in seven games, and had at least one breakup in seven games.

Kalu opened the year with seven tackles, including six solo stops, in the opener against Fresno State. He also had a six-yard sack, two hurries and a breakup against the Bulldogs. In Nebraska's win at Northwestern, Kalu had seven tackles, and clinched the victory with a fourth-quarter inteception.

Kalu had seven solo tackles and a breakup at Indiana, and made six tackles at Wisconsin. He had a career-high nine tackles, including seven solo stops, and added two breakups at Ohio State. Kalu had five tackles and a pair of breakups against Maryland, and closed the regular-season with a blocked extra point at Iowa. He had a season-high three breakups and made eight tackles in the Music City Bowl against Tennessee.

2015 (SOPHOMORE)
Kalu earned honorable-mention All-Big Ten recognition for his play in 2015. The Texas native was second on the team in both tackles and interceptions and tied for the team lead in pass breakups.

Kalu started all 13 games, working both at cornerback and nickel back. He finished with 75 tackles, including a team-high 51 solo stops, and also had five tackles for loss and a sack. His three interceptions were second on the team, while his seven pass breakups tied for the team lead. He had at least six tackles in six games. He also contributed on special teams.

Kalu had a career-high nine tackles, including eight solo stops, two tackles for loss and a pass breakup against BYU. He posted his first interception of the season at Miami, ending a Hurricane scoring threat. Against Southern Miss, Kalu recorded his first career sack.

Kalu had a strong effort against Wisconsin, tying his career high with nine tackles and adding a career-high four breakups. A week later, he had seven tackles at Minnesota and helped clinch the victory with a 41-yard interception return for a touchdown in the waning moments.

Kalu had eight tackles in a win over Michigan State, then followed with four solo tackles, a tackle for loss and a breakup at Rutgers. He closed the regular season with six tackles and a tackle for loss against Iowa, and had eight tackles and his third interception of the season in the bowl victory over UCLA.

2014 (FRESHMAN)
Kalu played in all 13 games, making starts against Fresno State and Illinois. Kalu made 27 tackles, including seven solo stops. He was among NU's leaders in special teams tackles with seven, including two against McNeese State.

Kalu made his first career interception against Miami in the fourth quarter, helping seal the Husker victory. He forced a pair of fumbles, one each against Fresno State and Iowa, and also recovered a fumble at Iowa, setting up a touchdown. Kalu had six or more tackles three times, including a season-high seven against Illinois and six each at Fresno State and Iowa. He saw significant action at Michigan State after starting corner Daniel Davie was injured.

CAREER STATS

		(----------Tackles---------)					Fum.				QB
Year	G/S	UT	AT	TT	TFL	Sacks	C-R	BK	PBU	INT	Hry.
2014	13/2	20	7	27	1-1	0.0-0	2-1	0	3	1	1
2015	13/13	51	24	75	5-27	1.0-8	0-0	1	7	3	1
2016	13/13	48	18	66	3-8	1.0-6	0-0	1	11	1	2
Totals	**39/28**	**119**	**49**	**168**	**9-36**	**2.0-14**	**2-1**	**2**	**21**	**5**	**4**

SINGLE-GAME HIGHS
» Tackles – 9 vs. BYU (2015), vs. Wisconsin (2015), at Ohio State (2016)
» Tackles for Loss – 2 vs. BYU (2015)
» Pass Breakups – 4 vs. Wisconsin (2015)
» Interceptions – 1, five times
» Long Interception Return – 41 yards (TD) at Minnesota (2015)

MICK STOLTENBERG #44

Junior | Defensive Line | 6-5 | 305 | Two Letters | Gretna, Neb. | Gretna HS

» Academic All-Big Ten (2016)
» Nebraska Scholar-Athlete Honor Roll (Fall 2014, 2015, 2016; Spring 2016)

2017 OUTLOOK
Junior Mick Stoltenberg will be a centerpiece of the Nebraska defense in 2017, after playing a leading role on the defensive front a year ago. Stoltenberg is the leading candidate to take over the nose tackle role in Nebraska's new 3-4 defensive scheme. He has been one of Nebraska's most tenacious players and hardest workers during his Nebraska career and has added nearly 20 pounds of muscle in the offseason program to prepare for his new role.

The Gretna native had a solid 2016 campaign after returning from a knee injury suffered in December of 2015. Stoltenberg was slowed in the early season by another minor injury, but rebounded to make a strong impact in the second half of the year. Stoltenberg joined the program as a defensive end, but has added more than 65 pounds since his arrival in the Husker program. Off the field, Stoltenberg was an Academic All-Big Ten choice in 2016.

2016 (SOPHOMORE)
Stoltenberg played in 12 games and made nine starts at defensive tackle alongside senior Kevin Maurice. Stoltenberg missed the Wyoming game with an injury, but returned to action a week later and was back to full strength for the majority of conference play. Stoltenberg 25 tackles, including three tackles for loss, and 1.5 sacks.

Stoltenberg had two tackles each against Fresno State, Northwestern and Illinois in the early season, with both of his stops at Northwestern coming behind the line of scrimmage, including half of a sack. He made three tackles against Purdue and had a career-high six tackles, including a three-yard sack at Wisconsin. He added four tackles against Minnesota, and two tackles each against Maryland and Iowa.

2015 (REDSHIRT FRESHMAN)
Stoltenberg played in nine games, adding depth at defensive tackle, while serving on the Huskers' punt unit. Stoltenberg had two solo tackles, including a six-yard sack against South Alabama. He also had a tackle against Iowa on punt coverage, and recovered a fumbled Hawkeye punt to set up a Nebraska touchdown.

2014 (REDSHIRT)
Stoltenberg redshirted in his first year in the program.

CAREER STATS

		(----------Tackles---------)					Fum.				QB
Year	G/S	UT	AT	TT	TFL	Sacks	C-R	BK	PBU	INT	Hry.
2014				Redshirt							
2015	9/0	2	0	2	1-6	1-6	0-1	0	0	0	0
2016	12/9	9	16	25	3-6	1.5-5	0-0	0	0	0	1
Totals	**21/9**	**11**	**16**	**27**	**4-12**	**2.5-11**	**0-1**	**0**	**0**	**0**	**1**

SINGLE-GAME HIGHS
» Tackles – 6, at Wisconsin (2016)
» Tackles for Loss – 2 at Northwestern, (2016)
» Sacks--1-6 vs. South Alabama, 2015

AARON WILLIAMS #24

Junior I Defensive Back | 5-11 | 190 | Two Letters | Atlanta, Ga. | Carver HS

» Nebraska Scholar-Athlete Honor Roll (Spring 2015)

2017 OUTLOOK
Aaron Williams has been a key performer in the Nebraska secondary the past two seasons and is expected to take on an even more significant role in his junior season. The 5-11, 190-pound Williams joins senior Kieron Williams and fellow junior Antonio Reed as Nebraska safeties with extensive game experience.

The Georgia product has made 14 career starts, and has shown his ability in both pass coverage and run support. He is a very intelligent player who plays with the aggressiveness needed at the safety spot. Williams is a versatile performer who has played a high volume of snaps at nickel back and he could again be utilized in that role.

2016 (SOPHOMORE)
Williams was one of three safeties who were regulars in the starting lineup during the 2016 season. Williams played in all 13 games with 11 starts, and shared time at one safety spot with Kieron Williams. Aaron Williams was also the Huskers' primary nickel back in sub packages. He finished the season with 62 tackles, including 30 solo stops. He added six tackles for loss, two sacks and tied for third on the team with three interceptions.

Williams had at least five tackles six times during the season. He opened the year with five tackles and a tackle for loss against Fresno State, then recorded his first career interception a week later against Wyoming. Williams had seven tackles and a tackle for loss at Northwestern, and he intercepted a pass to end a third-quarter Wildcat scoring threat. Williams had a 13-yard sack at Indiana. He sealed the Husker win with a fourth-quarter interception, his third of the season.

Williams had five tackles at Wisconsin and made eight stops at Ohio State. He recored a career-high 11 tackles, with a tackle for loss against Minnesota. In the home finale against Maryland he recorded his second sack of 2016, and had a career-high two breakups. He closed the year with seven tackles and a tackle for loss against Tennessee.

2015 (FRESHMAN)
Williams was a key contributor on defense and NU's special teams as a true freshman. He played in all 13 games, including starts against BYU, Purdue and UCLA. Williams finished the season with 24 tackles, including 17 solo stops, and had three tackles for loss.

Williams had six tackles in the season opener when he became just the fifth NU true freshman since World War II to start a season opener. Williams made three solo stops at Illinois and had a season-high seven tackles at Purdue when he started in place of senior Byerson Cockrell. Williams started at nickel back against UCLA and had three tackles and a tackle for loss.

CAREER STATS

		(----------Tackles---------)					Fum.				QB
Year	G/S	UT	AT	TT	TFL	Sacks	C-R	BK	PBU	INT	Hry.
2015	13/3	17	7	24	3-9	0.0-0	0-0	0	0	0	0
2016	13/11	32	30	62	6-22	2.0-18	0-0	0	7	3	0
Totals	**26/14**	**49**	**37**	**86**	**9-31**	**2.0-18**	**0-0**	**0**	**7**	**3**	**0**

SINGLE-GAME HIGHS
» Tackles - 11, at Minnesota (2016)
» Tackles for Loss - 1, nine times
» Sacks - 1, at Indiana, vs. Maryland (2016)
» Pass Breakups - 2, vs. Maryland (2016)

KIERON WILLIAMS #26

Senior | Defensive Back | 6-1 | 195 | Three Letters Shreveport, La. | C.E Byrd HS | Air Force Prep

» Brook Berringer Citizenship Team (2015, 2016)
» Tom Osborne Citizenship Team (2015, 2016)

2017 OUTLOOK
Senior Kieron Williams is part of a veteran group of returnees in the Nebraska secondary that should make the position group a strength for the 2017 Blackshirts. The 6-1, 195-pound Williams was a key playmaker for the Huskers in 2016, leading the team in interceptions and also ranking among the defense's top tacklers.

In 2017, Williams is expected to battle for a starting job at safety, a position where Nebraska returns juniors Aaron Williams and Antonio Reed as well as sophomore JoJo Domann. Williams again figures to be a key performer on Nebraska's special teams, a spot where he has excelled each of his first three seasons. Williams first made his mark on special teams as a true freshman tying a Nebraska season record with three blocked punts. Williams has played in all 39 games since joining the Nebraska program.

2016 (JUNIOR)
Williams played in all 13 games and made nine starts at safety. He led the Huskers with five interceptions and his 0.4 interceptions per game ranked second in the Big Ten and 18th nationally. Williams also tallied 69 tackles, including 43 solo stops, to rank fourth on the team in tackles. He had four tackles for loss and a pair of pass breakups. Williams made at least five tackles six times in 2016, including each of the first four games.

Williams opened the year with a career-high 10 tackles and his first career interception against Fresno State. A week later against Wyoming, Williams had a 23-yard interception return for a touchdown in the third quarter, and had five stops against the Cowboys. He closed non-conference play with seven tackles and a breakup in a win over Oregon.

Williams had eight tackles at Northwestern, and tied his career high with 10 stops at Indiana, with each of his tackles being solo stops. He had four tackles, a tackle for loss and a pair of interceptions against Purdue. His first interception was on the first play of the game, and his fourth-quarter pick helped seal NU's win. Williams had five tackles against Minnesota and sealed the seven-point win with a fourth-quarter interception after the Gophers had moved into Nebraska territory.

2015 (SOPHOMORE)
Williams played in all 13 games, serving as a reserve safety and a key special teams performer. Williams had seven tackles, including five solo stops. He tied for second on the team with six special teams tackles, including two solo tackles on coverage against Northwestern.

2014 (FRESHMAN)
Williams played in all 13 games and had nine tackles, with six of his nine tackles on special teams. He had four solo stops and a tackle for loss against Illinois. Williams had two tackles against both McNeese State and Purdue. Williams blocked three punts on the season, tying the Nebraska season record. The first came against Purdue, setting up an NU touchdown. He tied a school record with two blocked punts against USC with the second setting up an NU field goal.

CAREER STATS

		(----------Tackles---------)					Fum.				QB
Year	G/S	UT	AT	TT	TFL	Sacks	C-R	BK	PBU	INT	Hry.
2014	13/0	4	5	9	1-1	0.0-0	0-0	3	0	0	0
2015	13/0	5	2	7	0-0	0.0-0	0-0	0	0	0	0
2016	13/9	43	26	69	4-2	0.0-0	0-0	0	2	5	0
Totals	**39/9**	**52**	**33**	**85**	**5-3**	**0.0-0**	**0-0**	**3**	**2**	**5**	**0**

SINGLE-GAME HIGHS
» Tackles - 10, vs. Fresno State, at Indiana (2016)
» Tackles for Loss - 1, five times
» Interceptions - 2, vs. Purdue (2016)
» Pass Breakups -1, vs. Oregon (2016), vs. Purdue (2016)
» Blocked Punts - 2, vs. USC (2014 Holiday Bowl)*
*-Tied School Record

DEDRICK YOUNG II #5

Junior | Linebacker | 6-1 | 230 | Two Letters | Peoria, Ariz. | Centennial HS

» Academic All-Big Ten (2016)
» Big Ten All-Freshman Team (BTN.com, ESPN.com, 2015)
» Nebraska Newcomer of the Year Award (2015)
» Nebraska Record for Most Tackles by a True Freshman (61, 2015)
» Nebraska Scholar-Athlete Honor Roll (Spring 2015)
» Brook Berringer Citizenship Team (2016)
» Tom Osborne Citizenship Team (2016)

2017 OUTLOOK
Linebacker Dedrick Young has been a regular in the starting lineup each of his first two years in the Nebraska program. Young earned a starting spot at outside linebacker as a true freshman in 2015, and again held down that spot during his sophomore season. With Nebraska's switch to a 3-4 defense this fall, the 6-1 230-pound Young is set to move to an inside linebacker spot, where he will compete for a starting position.

Young has been among Nebraska's leading tacklers each of the past two seasons, and recorded a Husker record for most tackles by a true freshman in 2015. Young originally enrolled in January of 2015, giving him a headstart on his college career. In addition to his on-field success, Young earned Academic All-Big Ten honors in 2016.

2016 (SOPHOMORE)
Young played in 12 games and made nine starts, while missing the Maryland game with an injury. Young topped 60 tackles for the second straight year, making 34 solo stops and 26 assists. He added four tackles for loss, a sack and four pass breakups. Young had six games with five or more tackles.

Young opened the year with six tackles, including five solo stops in a win over Fresno State. He had seven tackles at Northwestern, with six solo stops. He added a tackle for loss and a breakup in NU's road win over the Wildcats. Young had six tackles and a breakup against Illinois and had a career-high two tackles for loss and his first career sack at Indiana.

Young made a career-best 11 tackles at Purdue, while adding a pair of pass breakups. Young finished the year with six tackles at Iowa and added five stops against Tennessee in the Music City Bowl.

2015 (FRESHMAN)
Young became one of just five Husker true freshmen to start a season opener since World War II, and he was one of just four true freshmen linebackers to start any game since 1993. His play earned Young freshman All-Big Ten honors from BTN and ESPN.com. He played in 12 games with 11 starts, missing the South Alabama game with an injury. Young finished with 61 tackles, including 25 solo stops, and had five tackles for loss. His 61 tackles were the most ever by a Nebraska true freshman. He had seven games with five or more tackles.

Young opened the year with seven tackles and a breakup in his debut against BYU. He recorded a season-high 11 tackles and two tackles for loss in the Big Ten opener at Illinois. A week later he had nine tackles and a pass breakup against Wisconsin. Young had six tackles in back-to-back games against Purdue and Michigan State and had a tackle for loss against the Spartans.

Young had four tackles, including two tackles for loss, in a decisive victory at Rutgers. He closed the regular season with five tackles and two hurries against Iowa and tallied three tackles in the Foster Farms Bowl.

CAREER STATS

		(----------Tackles---------)					Fum.				QB
Year	G/S	UT	AT	TT	TFL	Sacks	C-R	BK	PBU	INT	Hry.
2015	12/11	25	36	61	5-8	0.0-0	0-0	0	3	0	2
2016	12/9	34	26	60	4-5	1.0-3	1-0	0	4	0	2
Totals	**24/20**	**59**	**62**	**121**	**9-13**	**1.0-3**	**1-0**	**0**	**7**	**0**	**4**

SINGLE-GAME HIGHS
» Tackles - 11 at Illinois (2015), vs. Purdue (2016)
» Tackles for Loss - 2, three times
» Sacks - 1.0, at Indiana (2016)

RETURNING STARTERS–SPECIALISTS

DREW BROWN #34

Senior | Place-Kicker | 5-11 | 200 | Three Letters | Southlake, Texas | Southlake Carroll HS

» Wuerffel Trophy Watch List (2016)
» Allstate AFCA Good Works Team Watch List (2016)
» Lou Groza Award Watch List (2016)
» Second-Team All-Big Ten (Media, Associated Press, 2015)
» Honorable-Mention All-Big Ten (Coaches, 2015; Media, 2016)
» NCAA Record for Field Goals in a Half, Tied Record (5, 1st Half vs. Southern Miss)
» Memorial Stadium Record for Most Field Goals, Tied Record (5 vs. Southern Miss)
» Nebraska Sophomore Record for Season Field Goals (21 in 2015)
» Nebraska Freshman Scoring Record (101 in 2015)
» Nebraska Scholar-Athlete Honor Roll (Fall 2014; Spring 2016)
» Brook Berringer Citizenship Team (2015, 2016)
» Tom Osborne Citizenship Team (2015, 2016)

2017 OUTLOOK
Drew Brown returns for his senior season in 2017, after holding down the place-kicking duties for the past three seasons. Brown has earned all-conference honors each of the past two seasons and will head into his senior year as a leading contender for the Lou Groza Award as well as all-conference and national accolades.

The 5-11, 200-pound Brown had another solid season in 2016, connecting on 12-of-14 field goals while being perfect on 38 PAT attempts. Brown topped the century mark in scoring in each of his first two seasons, becoming the first player in school history with at least 100 points as both a freshman and sophomore.

He enters the 2017 season with 282 career points to rank seventh in school history and fourth among kickers. Brown is on pace to finish third in school history in scoring and has an outside chance of challenging the school record. Brown's 47 career field goals are third in Nebraska history, and are 21 shy of Alex Henery's school record.

Brown has also used his strong leg in handling the Huskers' kickoff duties the past three seasons. Brown has continued a family tradition of outstanding kicking at Nebraska. His older brother, Kris, ranks as the second-leading scorer in Nebraska history, and was a place-kicker for more than a decade in the National Football League.

2016 (JUNIOR)
Brown handled the Huskers' place-kicking and kickoff chores for the third straight season. He was among the nation's most accurate place-kickers, hitting on all 38 extra points, while connecting on 12-of-14 field goals in 2016. Brown also booted 30 of his 63 kickoffs for touchbacks. Brown was an honorable-mention All-Big Ten choice by the media for his performance.

Brown connected on his first two field goals of the season to extend his streak of made field goals to 13, before a 56-yard miss against Illinois. Brown made a pair of field goals at Indiana, including a 39-yarder in the final minutes to extend Nebraska's lead in a 27-22 victory. That field goal was the 40th of Brown's career, making him the fourth Husker with 40 career field goals.

He connected on a pair of field goals against Purdue, including a career-long 51-yard field goal. He made a 35-yard field goal in the fourth quarter at Wisconsin to provide the tying points and send the game ot an extra session. His 20-yard field goal at Ohio State was the 44th of his career, good for third place on the NU charts. Brown made a 46-yard field in the first quarter against Minnesota, and connnected on a 45-yarder in the Music City Bowl, making him 4-of-6 on 40-plus yard field goals in 2016.

2015 (SOPHOMORE)
Brown connected on 21-of-27 field goals and 44-of-46 extra-points. His 107 points ranked just outside of the NU single-season top 10 in scoring. Brown's 21 field goals were the second-most in NU history, behind only 24 field goals by Alex Henery in 2009. Brown connected on multiple field goals seven times, including an impressive total of 13 field goals of at least 40 yards. Brown also handled kickoff duties, booting 32 of 79 kickoffs for touchbacks.

Brown missed two field goals in the opener against BYU, but quickly rebounded by connecting on his next eight field goals in non-conference play. Brown had a record-setting day against Southern Miss. He made five first-half field goals, tying an NCAA record for most field goals in a half also held by former NU place-kicker Dale Klein. His five field goals included a season-long 50-yarder, and also tied a Memorial Stadium record for most field goals in NU's 36-28 victory.

Brown made a pair of field goals at Illinois. After a first-quarter miss at Minnesota, Brown connected on field goals of 45 and 41 yards against the Gophers and did not miss the rest of the year. He finished the year with a streak of 11 straight made field goals, with the first eight of those coming from 40 yards or more. Brown had two field goals each against Northwestern, Michigan State and Iowa during his season-ending streak.

2014 (FRESHMAN)
Brown connected on 14-of-21 field goals and was perfect on 59 PAT attempts, the third-most attempts in school history without a miss. His 7.8 points per game ranked seventh in the Big Ten and fourth among kickers. Brown set an NU freshman record with 101 points, breaking the previous record held by his older brother. Brown had three games with two field goals and had 14 touchbacks on kickoffs.

Brown made a 44-yard field goal in his NU debut against Florida Atlantic, and connected on 2-of-3 field goals at Fresno State, along with a season-high seven PATs. He also made a pair of field goals (19 and 39 yards) against Miami.

Brown had a season-high seven touchbacks against Illinois. Brown made at least one field goal in each of the final four games. He connected on a 20-yarder at Iowa with eight seconds remaining to send the game to overtime. In the Holiday Bowl, he made field goals of 34 and 24 yards.

CAREER STATS

Year	G/S	PAT	FG	Pct.	TP	PPG	0-19	20-29	30-39	40-49	50+	Lg
2014	13/13	59/59	14/21	66.7	101	7.8	1-1	4-5	7-8	2-6	0-1	44
2015	13/13	44/46	21/27	77.8	107	8.2	0-0	6-7	2-3	12-14	1-3	50
2016	13/13	38/38	12/14	85.7	74	5.7	0-0	4-4	4-4	3-4	1-2	51
Totals	**39/39**	**141/143**	**47/62**	**75.8**	**282**	**7.2**	**1-1**	**14-16**	**13-15**	**17-24**	**2-6**	**51**

Kickoffs--189 kickoffs, 76 touchbacks; 47 KO, 14 TB in 2014; 79 KO, 32 TB in 2015; 63 KO, 30 touchbacks in 2016

SINGLE-GAME HIGHS
» Field Goals – 5, vs. Southern Miss (2015)
» Long Field Goal – 51 yards vs. Purdue (2016)
» PATs – 7 at Fresno State (2014), vs. Wyoming (2016)

CALEB LIGHTBOURN #35

Sophomore | Punter | 6-3 | 230 | One Letter | Washougal, Wash. | Camas HS

» Big Ten Freshman of the Week (Oregon, 2015)

2017 OUTLOOK
Sophomore Caleb Lightbourn returns for the Huskers in 2017 and is the front-runner to handle the punting chores. Lightbourn handled the punting role as a true freshman in 2016, and continued to make progress as the season progressed. The 6-3, 230-pounder possesses a strong leg and will look for more consistency during his second season in Lincoln.

Lightbourn was expected to redshirt in his first year at Nebraska, but was thrust into duty following the tragic death of punter Sam Foltz shortly before the start of fall camp.

2016 (FRESHMAN)
Lightbourn handled the starting punting duties and played in 12 games. He did not see action against Illinois, when the Huskers were not forced to punt. Lightbourn averaged 39.7 yards on 65 punts, while downing 21 punts inside the opponent's 20-yard line. He also booted 10 punts of at least 50 yards,

Lightbourn averaged 47.2 yards on five punts against Oregon, including pinning the Ducks inside their 20 three times. He also booted a season-long 58-yard punt in that game, and was named Big Ten Freshman of the Week for his work. Lightbourn averaged 43 yards per punt against Purdue, with three punts downed inside the Boilermaker 10-yard line. He again had three punts inside the 20 at Wisconsin and at Ohio State in the following two weeks.

Ligtbourn averaged 44.4 yards on four punts against Maryland, with three punts inside the opponent 20, marking the fourth time in five games he accomplished that feat. Lightbourn capped his freshman season by averaging 42.7 yards against Tennessee, including a 52-yard punt.

CAREER STATS

Year	G/S	No.	Yards	Avg.	Long	TB	FC	I20	50+	Blk
2016	12/12	65	2,578	39.7	58 vs. Oregon	5	18	21	10	0
Totals	**12/12**	**65**	**2,578**	**39.7**	**58 vs. Oregon**	**5**	**18**	**21**	**10**	**0**

SINGLE-GAME HIGHS
» Punts – 10 at Iowa (2016)
» Punting Average – 47.2 vs. Oregon (2016)
» Inside 20 – 3, five times

RETURNING LETTERWINNERS–OFFENSE

JALIN BARNETT #74

Sophomore | Offensive Line | 6-4 | 315 | One Letter | Lawton, Okla. | Lawton HS

» Offensive Scout Team MVP (2015)
» Brook Berringer Citizenship Team (2016)
» Tom Osborne Citizenship Team (2016)

2017 OUTLOOK
Sophomore Jalin Barnett is poised to contend for playing time on the offensive line in 2017. The Oklahoma native was one of the nation's top offensive guard signees in 2015, and has added depth for the Huskers the past two seasons.

This winter, Barnett focused on his physical conditioning and is among a group of talented players at guard that includes returning starters Jerald Foster and Tanner Farmer.

2016 (REDSHIRT FRESHMAN)
Barnett played in 11 games, primarily on the Huskers' kicking unit. He also provided depth at offensive guard.

2015 (REDSHIRT)
Barnett redshirted in his first season in the program. His excellent work in practice earned Barnett recognition as one of two Scout Team Offensive MVPs.

CAREER STATS
» Games Played--11 in 2016

TRE BRYANT #18

Sophomore | I-Back | 5-11 | 205 | One Letter | St. Louis, Mo. | Christian Brothers College HS

» 2016 Nebraska Newcomer of the Year

2017 OUTLOOK
Sophomore Tre Bryant is one of three I-backs who will bring extensive game experience to the Nebraska backfield in 2017. The group of Bryant and juniors Devine Ozigbo and Mikale Wilbon will be the leading contenders to fill the void of Terrell Newby who completed his eligibility after starting the past two seasons. Bryant, a St. Louis native, had an outstanding first season with the Huskers, contributing in the running game and serving as the top kickoff returner.

Bryant finished the season as Nebraska's fourth-leading rusher, and he ranked fourth in the Big Ten in kickoff return average. His work as a true freshman earned Bryant the Huskers' Newcomer-of-the-Year award. The 5-11, 205-pound Bryant has shown the ability to be an effective runner both inside and outside and also has pass-catching ability out of the backfield.

2016 (FRESHMAN)
Bryant was one of five NU true freshman to play in 2016, and he played in all 12 regular-season games before missing the bowl game with a leg injury. Bryant had 43 carries for 172 yards and a touchdown, while adding eight catches for 56 yards and a touchdown. As a kickoff returner, Bryant has 23 returns for 508 yards and his average of 22.1 yards per return ranked fourth in the Big Ten. His 508 kickoff return yards were the 10th-most in Nebraska history.

Bryant had 36 rushing yards and his first career touchdown in the opener against Fresno State. He added 34 rushing yards on seven carries against Wyoming. His work increased in the final three games of the regular season. Against Minnesota, Bryant had a 35-yard touchdown reception on a fourth down play in the second quarter to give Nebraska a 10-7 lead. A week later, he had season highs with 13 carries for 56 yards in a 28-7 victory over Maryland. Bryant led the Huskers in both carries (11) and rushing yards (41) at Iowa. He also tied for the lead in receptions against the Hawkeyes, grabbing a career-high four receptions.

In the return game, Bryant had at least 50 return yards three times on the season. He had a season-long 59-yard return to open the second half against Purdue, Nebraska's longest kickoff return in two seasons. He had 62 return yards at Indiana and a season-high 124 return yards at Ohio State. .

CAREER STATS

Year	G/S	Att.	Gain	Loss	Net	Y/A	Y/G	Long	TDs
2016	12/0	43	179	7	172	4.0	14.3	22 vs. Maryland	1
Totals	**12/0**	**43**	**179**	**7**	**172**	**4.0**	**14.3**	**22 vs. Maryland**	**1**

Receiving: 8 receptions, 56 yards, 7.0 ypr, long 35-TD vs. Minnesota
Kickoff Returns: 23 returns, 508 yards, 22.1 ypr, long 59 vs. Purdue

SINGLE-GAME HIGHS
» Rushes – 13 vs. Maryland (2016)
» Rushing Yards – 56 vs. Maryland (2016)
» Rushing Touchdowns – 1 vs. Fresno State (2016)
» Receiving Touchdowns – 1 vs. Minnesota (2016)
» Kickoff Return Yards – 124 at Ohio State (2016)

MICHAEL DECKER #79

Sophomore | Offensive Line | 6-4 | 300 | One Letter | Omaha, Neb. | North HS

» Academic All-Big Ten (2016)
» Nebraska Scholar-Athlete Honor Roll (Fall 2015, 2016; Spring 2016)
» Brook Berringer Citizenship Team (2016)
» Tom Osborne Citizenship Team (2016)

2017 OUTLOOK
Omaha native Michael Decker heads into the 2017 season as a front runner to take over as Nebraska's starting center. Decker was a highly recruited offensive guard, but shifted his focus to center in the spring of 2016, and was NU's No. 2 center as a redshirt freshman.

The 6-4, 300-pound Decker has added more than 20 pounds of muscle through the Huskers' weight program since arriving in Lincoln. Decker is a standout off the field, earning Academic All-Big Ten honors in 2016.

2016 (REDSHIRT FRESHMAN)
Decker was Nebraska's top reserve at center behind senior Dylan Utter. Decker appeared in all 13 games, primarily as a blocker on the Huskers' kicking units.

2015 (REDSHIRT)
Decker was part of an impressive group of freshman lineman who redshirted and worked on the scout team in 2015.

CAREER STATS
» Games Played– 13 in 2016

CHRISTIAN GAYLORD #65

Sophomore | Offensive Line | 6-6 | 295 | One Letter | Baldwin City, Kan. | Baldwin City HS

» Brook Berringer Citizenship Team (2016)
» Tom Osborne Citizenship Team (2016)

2017 OUTLOOK
Sophomore Christian Gaylord will look to earn playing time on a a young and talented Nebraska offensive line this fall. The 6-6, 295-pound Gaylord was a reserve at tackle last fall and returns to that position where Nebraska returns three players who started at least five games in 2016.

Gaylord has continued to add strength in the Nebraska weight room, readying him to be a force on a Big Ten offensive line. Gaylord was also a regular member of Nebraska's place-kicking unit as a blocker in 2016.

2016 (REDSHIRT FRESHMAN)
Gaylord added depth at offensive tackle, and played in all 13 games as a blocker on Nebraska's place-kicking unit.

2015 (REDSHIRT)
Gaylord redshirted and worked on the scout team in his first year at Nebraska.

CAREER STATS
» Games Played– 13 in 2016

ZACH HANNON #72

Senior | Offensive Line | 6-5 | 320 | One Letter | Kansas City, Mo. | Rockhurst HS

» Three-Time Nebraska Scholar-Athlete Honor Roll
» Brook Berringer Citizenship Team (2015)
» Tom Osborne Citizenship Team (2015)

2017 OUTLOOK
Zach Hannon will enter his senior season with hopes of competing for playing time on the offensive line. The 6-5, 320-pound Hannon has spent practice time at all three positions along the line and is likely to work at guard this fall. Hannon has contributed on the Huskers' kicking units and could again be utilized in that role.

2016 (JUNIOR)
Hannon saw action on the Huskers' kicking unit against Fresno State and Minnesota.

2015 (SOPHOMORE)
Hannon added depth on the offensive line, but did not play in a game.

2014 (REDSHIRT FRESHMAN)
Hannon played in all 13 games, working as a shield blocker on NU's punting unit. The blocking helped Sam Foltz rank fifth in the Big Ten in punting, while NU was also fourth in the league in net punting. Hannon also added depth on the line.

2013 (REDSHIRT)
Hannon redshirted in his first season in 2013.

CAREER STATS
» Games Played–15, 13 in 2014, 2 in 2016

TYLER HOPPES #88

Senior | Tight End | 6-4 | 245 | One Letter | Lincoln, Neb. | Southwest HS/Wayne State

» Academic All-Big Ten (2016)
» Nebraska Scholar-Athlete Honor Roll (Fall 2015, 2016; Spring 2015, 2016)

2017 OUTLOOK
Lincoln native Tyler Hoppes is poised to contend for a significant role in the Nebraska offense in 2017. The 6-4, 245-pound Hoppes is the most experienced player in a wide open competition for playing time at tight end, a position where Nebraska lost three four-year letterwinners to graduation.

Hoppes has earned limited playing time at tight end while seeing more significant action on special teams. Hoppes originally joined Nebraska as transfer from Wayne State College and started his Husker career as a defensive end before switching to tight end in the spring of 2015. Hoppes was an Academic All-Big Ten selection in 2016.

2016 (JUNIOR)
Hoppes played in 10 games, primarily on special teams. Hoppes worked on the Huskers' kickoff return unit. He also provided depth at tight end.

2015 (SOPHOMORE)
Hoppes added depth at tight end, but did not play in a game.

2014 (REDSHIRT FRESHMAN)
Hoppes joined the program from Wayne State and sat out the season due to NCAA transfer rules.

CAREER STATS
» Games Played–10 in 2016

HARRISON JORDAN #38

Senior | Fullback | 5-10 | 240 | Two Letters | Omaha, Neb. | Westside HS

» Academic All-Big Ten (2014, 2015)
» Six-Time Nebraska Scholar-Athlete Honor Roll
» Brook Berringer Citizenship Team (2015, 2016)
» Tom Osborne Citizenship Team (2015, 2016)

2017 OUTLOOK
Senior Harrison Jordan will look to compete for playing time at fullback on on special teams in 2017. The 5-10, 240-pound Jordan has been the Huskers' top backup fullback each of the past three years. Jordan originally joined the Husker program as a walk-on from Omaha Westside High School. He is a standout in the classroom, twice being selected to the Academic All-Big Ten team, while earning Nebraska Scholar-Athlete Honor Roll recognition each of his semesters at UNL.

2016 (JUNIOR)
Jordan provided depth at fullback and saw action against Wyoming.

2015 (SOPHOMORE)
Jordan played in Nebraska games against South Alabama, Miami and Illinois. He was on Nebraska's travel roster for all road games.

2014 (REDSHIRT FRESHMAN)
Jordan played in five games on special teams and as a reserve at fullback, hitting the field against Florida Atlantic, Fresno State, Michigan State, Northwestern and USC.

2013 (REDSHIRT)
Jordan redshirted in his first season and worked on the scout team offense.

CAREER STATS
» Games Played – 9; 5 in 2014, 3 in 2015, 1 in 2016

CONNOR KETTER #89

Senior | Tight End | 6-5 | 245 | One Letter | Omaha, Neb. | Westside HS

» Nebraska Scholar-Athlete Honor (Spring 2014)

2017 OUTLOOK
Connor Ketter heads into his senior season with an outstanding opportunity to earn playing time at tight end. The Huskers graduated three four-year letterwinners at the position following the 2016 season, leaving Ketter as one of the most experienced players at the position. The 6-5, 245-pound Ketter has good size and strength for the tight end spot and saw action on Nebraska's speical teams last fall. Ketter originally joined the Huskers as a walk on from prep powerhouse Norfolk Catholic.

2016 (JUNIOR)
Ketter played in nine games, primarily as a member of the Huskers' PAT and field goal units, and added depth at tight end. He had an assisted tackle against Minnesota.

2015 (SOPHOMORE)
Ketter was a reserve tight end, but did not play in a game.

2014 (REDSHIRT FRESHMAN)
Ketter provided depth at tight end, but did not see game action in 2014.

2013 (REDSHIRT)
Ketter redshirted in his first season and worked on the scout team offense.

CAREER STATS
» Games Played – 9 in 2016

LUKE MCNITT #41

Senior | Fullback | 6-2 | 240 | Two Letters | Kearney, Neb. | Kearney HS | Nebraska-Kearney

» Academic All-Big Ten (2015, 2016)
» 2016 Nebraska Lifter of the Year

2017 OUTLOOK
Senior Luke McNitt will look to earn a more significant role in the Nebraska offense in 2017, while continuing to be one of Nebraska's key special teams performers. McNitt moved from tight end to fullback in the spring of 2016, and proceeded to earn the starting role at that position. He provides a threat as a runner and receiver, while also filling the role of an outstanding lead blocker.

The 6-2, 240-pound McNitt also tied for the team lead in special teams tackles during his junior season and is a hard worker in the weight room, earning 2016 Nebraska Lifter-of-the-Year honors. McNitt spent his freshman season at Nebraska-Kearney in 2013, before joining the Husker program as a walk-on transfer. McNitt is a two-time Academic All-Big Ten choice.

2016 (JUNIOR)
McNitt was Nebraska's top fullback and played in all 13 games, making starts against Oregon and Wisconsin. McNitt had two carries for four yards at Iowa, and was a key blocker in the Huskers' rushing attack.

He was also one of Nebraska's top special teams performers, tying for the team lead with 10 special teams tackles, including six solo stops. He also recovered a fumbled punt at Ohio State. McNitt had a season-high two tackles against Fresno State in the opener.

2015 (SOPHOMORE)
McNitt played in five games on special teams and as a reserve tight end. He had a six-yard catch against South Alabama and had two special teams tackles.

2014 (REDSHIRT)
McNitt sat out the season after transferring from Nebraska-Kearney, and he worked on the scout team offense.

CAREER STATS
Games Played--18, 5 in 2015, 13 in 2016
Games Started--2 in 2016
Rushes--2-4 at Iowa, 2016
Receptions--1-6 vs. South Alabama, 2015
Tackles--7 UT, 5 UT, 12 TT; 1 UT, 1 AT, 2 TT in 2015; 6 UT, 4 AT, 10 TT in 2016
Other--Fumble Recovery at Ohio State, 2016

DEVINE OZIGBO #22

Junior | I-Back | 6-0 | 230 | Two Letter | Sachse, Texas | Sachse HS

» Nebraska Scholar-Athlete Honor Roll (Fall 2016)

2017 OUTLOOK
Junior Devine Ozigbo is one of three experienced backs who will compete for significant playing time at I-back in the 2017 Husker offense. Ozigbo is joined in the I-back group by fellow junior Mikale Wilbon and sophomore Tre Bryant, and the group is capable of helping Nebraska feature one of the Big Ten's best rushing units.

Ozigbo has been the Huskers' top reserve at the position the past two years, complimenting two-year starter Terrell Newby, who finished his eligbility in 2016. The 6-0, 230-pound Ozigbo has shown the ability to run both with power and elusiveness in his two seasons in a Husker uniform, and also has the skills to be an effective receiver out of the backfield.

2016 (SOPHOMORE)
Ozigbo was among a group of three players who provided depth behind senior starter Terrell Newby at I-back. Ozigbo played in 11 games, while battling an ankle injury that hampered him during the second half of the year. He made his first career start against Wyoming.

Ozigbo was Nebraska's third-leading rusher with 412 yards on 97 carries, while also rushing for five touchdowns. He topped 40 yards rushing five times during the season, and had double-figure carries in six games, including each of the season's first five games.

Ozigbo had a career-high 103 yards on 17 carries, scoring a career-best two touchdowns against Fresno State. Against Wyoming, he carried 15 times for 44 yards and a touchdown. He also had a 39-yard catch against the Cowboys. Ozigbo was a key to NU's impressive offensive effort in a 35-32 win over Oregon, rushing a career-high 21 times for 95 yards, including a third-quarter touchdown. He added 41 rushing yards on 13 carries at Nothwestern and 10 carries for 35 yards against Illinois. He also had a 37-yard catch against the Illini, before suffering an ankle injury late in the game.

Ozigbo was limited by the injury the remainder of the regular season, but did have 10 carries for 33 yards and a touchdown at Wisconsin. He had seven carries for 66 yards in the Music City Bowl, incuding a career-long 42-yard run.

2015 (FRESHMAN)
Ozigbo made an impact in the backfield as a true freshman, playing in 11 games. Ozigbo finished with 38 carries for 209 yards and a touchdown. He also caught five passes for 62 yards.

Ozigbo had a breakout game against Illinois in the Big Ten opener, rushing seven times for 70 yards, and a 19-yard touchdown. He also caught a pass in the game. He had three catches for 42 yards at Purdue.

He ran for 33 yards at Rutgers then closed the year with a strong showing in the bowl game. In a win over UCLA, Ozigbo rushed 20 times for 80 yards to help power Nebraska to 326 rushing yards. He had 54 of his rushing yards in the second half. Ozigbo also had a 15-yard reception against the Bruins.

CAREER STATS

Year	G/S	Att.	Gain	Loss	Net	Y/A	Y/G	Long	TDs
2015	11/0	38	212	3	209	5.5	19.0	31 at Illinois	1
2016	11/1	97	429	17	412	4.2	37.5	42 vs. Tennessee	5
Totals	**22/1**	**135**	**641**	**20**	**621**	**4.6**	**28.2**	**42 vs. Tennessee**	**6**

Receiving: 10 rec., 162 yards, 16.2 avg., long-39 vs. Wyoming, 2016; 5 rec., 62 yards, long-30 at Purdue, 2015, 5 rec., 100 yards, long-39 vs. Wyoming, 2016

SINGLE-GAME HIGHS
» Rushes – 21 vs. Oregon (2016)
» Rushing Yards – 103 vs. Fresno State (2016)
» Rushing Touchdowns – 2 vs. Fresno State (2016)

GABE RAHN #81

Senior | Wide Receiver | 6-1 | 195 | One Letter | Le Mars, Iowa | Le Mars HS

» Academic All-Big Ten (2016)
» Seven-Time Nebraska Scholar-Athlete Honor Roll
» Brook Berringer Citizenship Team (2016)
» Tom Osborne Citizenship Team (2016)

2017 OUTLOOK
Senior Gabe Rahn moves into the 2017 season poised to compete for extensive playing time at receiver, a position where Nebraska graduated three fifth-year seniors. The 6-1, 195-pound Rahn earned playing time at wideout in 2016 and has good size and play-making ability at the spot. Rahn was an Academic All-Big Ten choice in 2016, and has been named to the Nebraska Scholar-Athlete Honor Roll each of his seven semesters on campus. He carries better than a 3.8 cumulative grade-point average in nutrition, exercise and health science.

2016 (JUNIOR)
Rahn was a reserve in a deep and veteran receiving corps and saw action in six games. Rahn made the most of his only reception, hauling in a 35-yard touchdown catch against Wyoming.

2015 (SOPHOMORE)
Rahn added depth at receiver, but did not see game action. He was on the travel roster for Nebraska's trip to Miami.

2014 (REDSHIRT FRESHMAN)
Rahn added depth at receiver, but did not play in a game.

2013 (REDSHIRT)
Rahn redshirted in his first year in the program.

CAREER STATS
» Games Played–6 in 2016
» Receptions–1 reception, 35-yard TD vs. Wyoming, 2016

BRYAN REIMERS #83

Junior | Wide Receiver | 6-5 | 215 | One Letter | Lincoln, Neb. | East HS

» Nebraska Scholar-Athlete Honor Roll (Fall 2014, 2016; Spring 2016)

2017 OUTLOOK
Bryan Reimers heads into the 2017 season looking to earn a more significant role in a receiving corps that must replace three four-year letterwinners. The junior earned valuable playing time last season and is one of the Huskers' most experienced wideouts heading into the fall.

A Lincoln East graduate, Reimers joined the NU program as a walk-on in 2014. After seeing practice time at both receiver and tight end, the 6-5, 215-pound Reimers settled in at receiver in 2015 and provides the Huskers with a big, rangy target in the passing game.

2016 (SOPHOMORE)
Reimers was a key member of the Nebraska receiving corps as a sophomore. Reimers played in 12 games and made a start against Oregon, helping a veteran receiving corps that battled injuries throughout the year. Reimers finished with five receptions for 75 yards and a touchdown.

He hauled in a 22-yard touchdown in the third quarter against Oregon as Nebraska rallied for a victory. He added single receptions against Indiana and Maryland in the regular season, and had a season-high two catches for 26 yards, including a career-long 24-yard catch, against Tennessee in the Music City Bowl.

2015 (REDSHIRT FRESHMAN)
Reimers was a reserve receiver for the Huskers, but did not play in a game. He was part of the travel squad twice during the season.

2014 (REDSHIRT)
Reimers redshirted during his first season as a Husker and worked as a scout team receiver.

CAREER STATS
» Games Played–12 in 2016
» Games Started--1 in 2016
» Receptions--5 receptions, 75 yards, 22-yard TD vs. Oregon, 2016
» Single-Game Receptions High--2 vs. Tennessee, 2016 Music City Bowl
» Long Reception--24 yards vs. Tennessee, 2016 Music City Bowl

ADAM TAYLOR #28

Senior | I-Back | 6-2 | 215 | Two Letters Katy, Texas | Katy HS

» 2013 Nebraska Scout Team Offensive MVP
» Nebraska Scholar-Athlete Honor Roll (Spring 2016)

2017 OUTLOOK
Adam Taylor moves into his senior season with hopes of competing for playing time at I-back and again playing a role on the Huskers' special teams. The 6-2, 215-pound Taylor has good size and physicality at running back, allowing him to have success both inside and outside in the running game. His career has been plagued by injuries, but he is hopeful of a healthy senior season with the Huskers. Taylor has also contributed on Nebraska's coverage units throughout his career.

2016 (JUNIOR)
Taylor played in the first five games of the year on special teams, before being sidelined by injury. He had a solo tackle against Oregon. Taylor also added depth at I-back.

2015 (SOPHOMORE)
Taylor played in every game on special teams and added depth at I-back. Taylor had five tackles on kick coverage, including three solo stops. He did not have any rushing attempts.

2014 (REDSHIRT FRESHMAN)
Taylor suffered a leg injury during fall camp and missed the 2014 season. He resumed running drills late in the fall.

2013 (REDSHIRT)
Taylor redshirted in his first season and earned Offensive Scout Team MVP honors.

CAREER STATS
» Games Played--18, 13 in 2015, 5 in 2016
» Tackles--4 UT, 2 AT, 6 TT, 3 UT, 2 AT, 5 TT in 2015, 1 UT in 2016

MIKALE WILBON #21

Junior | I-Back | 5-9 | 195 | Two Letters | Chicago, Ill. | De La Salle Institute

» 2014 Nebraska Offensive Scout Team MVP

2017 OUTLOOK
Junior Mikale Wilbon is one of three I-backs who enter the 2017 season with extensive playing experience in the Nebraska backfield. Wilbon joins fellow junior Devine Ozigbo and sophomore Tre Bryant as the leading contenders for playing time at the position this fall. The group will be called on to replaced the departed Terrell Newby who was Nebraska's starter at the position each of the past two seasons.

The 5-9, 195-pound Wilbon is a shifty runner who has shown the ability over the past two seasons to make plays both as a runner and receiver out of the backfield.

2016 (SOPHOMORE)
Wilbon was one of four I-backs to see significant action in 2016. Wilbon played in 10 games and rushed for 89 yards on 15 carries, while adding four receptions for 34 yards.

Wilbon had a 16-yard carry in the opener against Fresno State. He had the most productive rushing day of his career in his hometown against Northwestern, with six carries for 55 yards, including a career-long 32-yard run. He added a six-yard catch against the Wildcats. He added 13 rushing yards at Ohio State. He added single receptions against Purdue and Minnesota.

2015 (REDSHIRT FRESHMAN)
Wilbon played in four games, seeing action as a reserve I-back in the first three games and at Purdue. Wilbon had nine carries for 35 yards and caught two passes for 28 yards. He had six carries for 14 yards and 28 receiving yards against BYU, and added a season-high 21 rushing yards on three carries against South Alabama.

2014 (REDSHIRT)
Wilbon redshirted in his first season with the Huskers and earned Scout Team Offensive MVP honors for his work in practice.

CAREER STATS

Year	G/S	Att.	Gain	Loss	Net	Y/A	Y/G	Long	TDs
2014				Redshirt					
2015	4/0	9	42	7	35	3.9	8.8	19 vs. South Alabama	0
2016	10/0	15	91	2	89	5.9	8.9	32 at Northwestern	0
Totals	**14/0**	**24**	**133**	**9**	**124**	**5.2**	**8.9**	**32 at Northwestern**	

Receiving: 6 receptions, 62 yards, long-14 vs. BYU, 2015; 2 receptions, 28 yards, long-14, 2015; 4 receptions, 34 yards, long-13 vs. Illinois, 2016

SINGLE-GAME HIGHS
» Rushes – 6 vs. BYU (2015), at Northwestern (2016)
» Rushing Yards – 55 at Northwestern (2016)

RETURNING LETTERWINNERS– DEFENSE

MOHAMED BARRY #7

Sophomore | Linebacker | 6-1 | 230 | One Letter | Grayson, Ga. | Grayson HS

» Academic All-Big Ten (2016)
» Nebraska Scholar-Athlete Honor Roll (Fall, 2015)
» Brook Berringer Citizenship Team (2016)
» Tom Osborne Citizenship Team (2016)

2017 OUTLOOK
Mohamed Barry is set to compete for a significant role in the Huskers' new 3-4 defensive scheme in 2017. The 6-1, 230-pound Barry could work at either inside or outside linebacker for the Huskers, after playing an outside linebacker spot in the 4-3 defense the past two years. Barry is also once again likely to play a key role on special teams, a position where he excelled for the Huskers in 2016.

2016 (REDSHIRT FRESHMAN)
Barry played in all 13 games as a reserve outside linebacker and on special teams. Barry finished the season with six assisted tackles, including five on special teams. He had a fumble recovery on kickoff coverage against Tennessee, helping set up a second-half Husker touchdown.

2015 (REDSHIRT)
Barry sat out the 2015 season as a redshirt. He spent the majority of his time on the sidelines following shoulder surgery.

CAREER STATS
» Games Played– 13 in 2016
» Tackles--6 AT in 2016
» Fumble Recovery--1-3 yards vs. Tennessee, 2016 Music City Bowl

ALEX DAVIS #22

Sophomore | Linebacker | 6-5 | 255 | One Letter | Riviera Beach, Fla. | Dwyer HS

» 2015 Scout Team Defensive MVP
» Nebraska Scholar-Athlete Honor Roll (Spring 2016)
» Brook Berringer Citizenship Team (2016)
» Tom Osborne Citizenship Team (2016)

2017 OUTLOOK
Sophomore Alex Davis is expected to take on an expanded role for the Husker defense in 2017. The 6-5, 255-pound Davis is an outstanding athlete who has added more than 30 pounds of muscle since joining the Husker program. After seeing action as a defensive end last season, Davis will move to an outside linebacker position in the Huskers' 3-4 scheme and he is expected to compete for a starting spot. Davis is relatively new to the game, having played just one season of high school football.

2016 (REDSHIRT FRESHMAN)
Davis played in all 13 games as a reserve defensive end, primarily in pass-rushing situations. Davis had a pair of assisted tackles, one each against Fresno State and Ohio State.

2015 (REDSHIRT)
Davis redshirted and worked on the scout team, where he earned Scout Team Defensive MVP honors for his outstanding practice work.

CAREER STATS
» Games Played– 13 in 2016
» Tackles--2 AT in 2016

CARLOS DAVIS #96

Sophomore | Defensive Line | 6-2 | 300 | One Letter | Blue Springs, Mo. | Blue Springs HS

» 2016 Nebraska Most Improved Player
» Honorable-Mention BTN All-Freshman Team (2016)
» Brook Berringer Citizenship Team (2016)
» Tom Osborne Citizenship Team (2016)

2017 OUTLOOK
Carlos Davis is ready to step into a leading role on the Nebraska defensive line as a sophomore in 2017. The 6-2, 300-pound Davis saw significant playing time as a defensive tackle last season, but is expected to move to an end spot in the Huskers' new 3-4 defensive scheme this fall.

Davis showed his athleticism and play-making ability last season, racking up five tackles for loss and a pair of sacks. He has the power to be a run-stuffing force along the defensive line, and also the ability to pressure the passer. The play of Davis as a redshirt freshman was noticed. He was named Nebraska's Most Improved Player and also earned honorable-mention BTN All-Freshman honors.

Davis' twin brother, Khalil, joins him on the defensive front for the Huskers. The Davis brothers were the first set of twins to sign with Nebraska since Courtney and Steven Osborne in 2008. One of the nation's top prep discus performers, Davis also competed for the Husker track and field team. He finished seventh at the 2016 Big Ten Outdoor Championships with a toss of 177-10 and also qualified for the NCAA West Regional.

2016 (REDSHIRT FRESHMAN)
Davis played in all 13 games and made four starts at defensive tackle early in the season when Mick Stoltenberg was slowed by an injury. Davis finished the season with 24 tackles, including 11 solo stops, while registering five tackles for loss and two sacks for 24 yards. He also had three quarterback hurries.

Davis had five tackles in his first career start against Wyoming. He recorded his first career sack against Purdue, covering 17 yards, and added a seven-yard sack a week later at Wisconsin. He had two tackles against Ohio State and Minnesota, and also had a tackle for loss against the Gophers. He had a season-high six tackles at Iowa, including four solo stops, and closed the year with two tackles and a tackle for loss against Tennessee.

2015 (REDSHIRT)
Davis redshirted and worked on the scout team, where he earned Scout Team Defensive MVP honors for his outstanding practice work.

CAREER STATS

		(----------Tackles---------)					Fum.				QB
Year	G/S	UT	AT	TT	TFL	Sacks	C-R	BK	PBU	INT	Hry.
2015				Redshirt							
2016	13/4	11	13	24	5-25	2-24	0-0	0	0	0	3
Totals	**13/4**	**11**	**13**	**24**	**5-25**	**2-24**	**0-0**	**0**	**0**	**0**	**3**

SINGLE-GAME HIGHS
» Tackles - 6 at Iowa
» Tackles for Loss - 1, five times
» Sacks - 1 vs. Purdue, at Wisconsin

KHALIL DAVIS #94

Sophomore | Defensive Line | 6-2 | 290 | One Letter | Blue Springs, Mo. | Blue Springs HS

» Brook Berringer Citizenship Team (2016)
» Tom Osborne Citizenship Team (2016)

2017 OUTLOOK
Khalil Davis expects to play a more prominent role in the Nebraska defense as a sophomore in 2017. The 6-2, 290-pound Davis will work at nose tackle in the Huskers' 3-4 defensive scheme, and is part of an exciting group of talented young players in the front seven.

Davis saw significant action as a reserve defensive tackle last season, providing depth in the front four. Davis joins his twin brother, Carlos, on the Huskers' defensive line. The Davis brothers were the first set of twins to sign with Nebraska since Courtney and Steven Osborne in 2008. Khalil Davis also participated in throws for the Husker track and field team in 2016. He finished third in the discus at the Big Ten Outdoor Championships with a throw of 184-4 1/4, and he also qualified for the NCAA West Regional.

2016 (REDSHIRT FRESHMAN)
Davis was a reserve defensive tackle and played in 12 games. He made five tackles, including four solo stops and two tackles for loss, totaling four yards. He had a season-high two tackles against Wyoming, with both tackles behind the line of scrimmage.

2015 (REDSHIRT)
Davis sat out his first season in Lincoln as a redshirt and was impressive on the Husker scout team defense.

CAREER STATS
» Games Played–12 in 2016
» Tackles--4 UT, AT, 5 TT in 2016
» Tackles for Loss--2-4 vs. Wyoming, 2016
» Single-Game Tackle High--2 vs. Wyoming, 2016

JOJO DOMANN #13

Sophomore | Defensive Back | 6-1 | 200 | One Letter | Colorado Springs, Colo. | Pine Creek HS

» Nebraska Scholar-Athlete Honor Roll (Fall 2016)

2017 OUTLOOK
Sophomore JoJo Domann heads into the 2017 season looking to become a strong contributor on defense, while continuing as one of Nebraska's top special teams performers. Domann was one of four true freshmen to see action in 2016, quickly earning a role on the Husker coverage units. The 6-1, 200-pound Domann is expected to compete for playing time at strong safety, where NU graduated three-year starter Nathan Gerry.

2016 (FRESHMAN)
Domann saw action in every game as a true freshmen, primarily on the Huskers' coverage units. Domann had eight tackles, all on special teams, with five solo stops. His eight special teams tackles were third most for Nebraska. He also added depth at safety.

CAREER STATS
» Games Played--13 in 2016
» Tackles--5 UT, 3 AT, 8 TT
» Single-Game Tackle High--2 vs. Tennessee, 2016 Music City Bowl

TYRIN FERGUSON #43

Sophomore l Linebacker | 6-2 | 225 | One Letter | New Orleans, La. | Edna Karr HS

» Brook Berringer Citizenship Team (2016)
» Tom Osborne Citizenship Team (2016)

2017 OUTLOOK
Sophomore Tyrin Ferguson will look to find a spot in the Huskers' linebacking corps in the new 3-4 defensive scheme in 2017. Ferguson saw action at linebacker and on special teams as a true freshmen in 2015. The 6-2, 225-pounder was poised to compete for playing time in 2016, but chose to redshirt with senior Josh Banderas and junior Chris Weber manning the inside linebacker spot.

In addition to battling for time at inside linebacker, Ferguson should also factor into the Huskers' special teams plans again this fall.

2016 (REDSHIRT)
Ferguson redshirted in 2016. He spent practice time working on both the scout team unit and with the Husker defense.

2015 (FRESHMAN)
Ferguson played in 10 games as a true freshman, primarily as one of the Huskers' core special teams performers. He tallied five tackles, including three solo stops, with four of the tackles on kickoff coverage. Ferguson saw some time as a reserve linebacker with a tackle on defense at Minnesota.

CAREER STATS
» Games Played--10 in 2015
» Tackles--3 UT, 2 AT, 5 TT in 2015

LUKE GIFFORD #12

Junior l Linebacker | 6-3 | 235 | Two Letters Lincoln, Neb. | Southeast HS

» Nebraska Scholar-Athlete Honor Roll (Fall 2014, 2016; Spring 2015)
» Brook Berringer Citizenship Team (2015, 2016)
» Tom Osborne Citizenship Team (2015, 2016)

2017 OUTLOOK
Lincoln native Luke Gifford is hopeful of taking advantage of Nebraska's switch in defensive scheme to earn a more prominent role in 2017. The 6-3, 235-pound Gifford played defensive back in high school and began his Nebraska career at safety, and has the size and athleticism to play the 3-4 outside linebacker position.

Gifford saw extensive playing time early in the 2015 season, before being sidelined by injury, and then played a reserve role last fall.

2016 (SOPHOMORE)
Gifford saw action in four games as a reserve linebacker, and made an assisted tackle at Ohio State.

2015 (REDSHIRT FRESHMAN)
Gifford earned playing time in a young group of linebackers before being sidelined for the second half of the year by a hip injury. Gifford played in each of the first six games and had seven tackles, including a tackle for a loss. Gifford had four tackles, including a TFL, against South Alabama and added two tackles against Wisconsin.

2014 (REDSHIRT)
Gifford redshirted and worked as a defensive back on the scout team.

CAREER STATS
» Games Played--10, 6 in 2015, 4 in 2016
» Tackles--2 UT, 6 AT, 8 TT; 2 UT, 5 AT, 7 TT in 2015; 1 AT in 2016
» Tackles for Loss--1-3 vs. South Alabama, 2015

SINGLE-GAME HIGHS
» Tackles--4 vs. South Alabama, 2015

LAMAR JACKSON #1

Sophomore l Defensive Back l 6-3 l 210 | One Letter | Elk Grove, Calif. | Franklin HS

» Nebraska Scholar-Athlete Honor Roll (Fall 2016)

2017 OUTLOOK
Sophomore defensive back Lamar Jackson is poised to earn a much more significant role for the Blackshirt defense in 2017. A highly regarded prospect out of California, Jackson made strong contributions as a true freshman in 2016, earning a spot as Nebraska's top reserve at cornerback.

This season, the 6-3, 210-pound Jackson is expected to battle for a starting job at cornerback, where Nebraska returns senior starters in Chris Jones and Joshua Kalu. Jackson has outstanding size, speed and athleticism for the cornerback spot.

2016 (FRESHMAN)
Jackson played in all 13 games as the Huskers' third cornerback behindJones and Kalu. Jackson made his first career start in the Music City Bowl against Tennessee. In addition to his work in the secondary, Jackson also was a key member of the Huskers' special teams units. He finished the season with 17 tackles, including 14 solo stops. He added two tackles for loss and a sack.

Jackson had six tackles, including five solo, in his debut against Fresno State. Jackson also had two tackles for 14 yards lost, and an 11-yard sack against the Bulldogs. He added single tackles against Northwestern, Minnesota and Maryland, before a strong effort in the bowl game. Jackson had a team-high eight tackles, including seven solo stops against the Volunteers in the Music City Bowl.

CAREER STATS
» Games Played--13 in 2016; Games Started--1 in 2016
» Tackles--14 UT, 3 AT, 17 TT; Tackles for Loss--2-14; Sacks--1.0-11
» Single-Game Tackle High--8 vs. Tennessee, 2016 Music City Bowl

BOAZ JOSEPH #11

Senior l Defensive Back | 6-1 | 200 | Three Letters | Weston, Fla. | Cypress Bay HS

2016 OUTLOOK
Boaz Joseph will enter his senior season in 2017 with hopes of earning playing time in a talented secondary. Joseph has been a reserve cornerback the past two seasons, a spot where the Huskers return a pair of two-year starters in seniors Joshua Kalu and Chris Jones.

The 6-1, 200-pound Joseph has outstanding size for the cornerback position, allowing him to match up with larger receivers. He has also been a regular on Nebraska's special teams coverage units the past two seasons.

2016 (JUNIOR)
Joseph was one of the top special teams coverage players, while providing depth at cornerback. He played in 12 games and had eight tackles, all on special teams. His eight special teams tackles were tied for the third-most on the team. He had two tackles each against Wisconsin and Ohio State.

2015 (SOPHOMORE)
Joseph played in 12 games, missing only the Northwestern game when he was sidelined by an injury. Joseph saw the majority of his action on NU's coverage units and finished the year with three tackles, all on special teams. He had one tackle each against BYU, South Alabama and Purdue.

2014 (REDSHIRT FRESHMAN)
Joseph played in five games, primarily on NU's coverage units. He had one unassisted tackle at Fresno State.

2013 (REDSHIRT)
Joseph redshirted in his first season in the program in 2013.

CAREER STATS

		(----------Tackles---------)					Fum.				QB
Year	G/S	UT	AT	TT	TFL	Sacks	C-R	BK	PBU	INT	Hry.
2013				Redshirt							
2014	5/0	1	0	1	0-0	0-0	0-0	0	0	0	0
2015	12/0	1	2	3	0-0	0-0	0-0	0	0	0	0
2016	12/0	2	6	8	0-0	0-0	0-0	0	0	0	0
Totals	**29/0**	**4**	**8**	**12**	**0-0**	**0-0**	**0-0**	**0**	**0**	**0**	**0**

SINGLE-GAME HIGHS
» Tackles - 2, at Wisconsin, at Ohio State, 2016

SEDRICK KING #17

Junior | Linebacker | 6-4 | 250 | One Letter | Plant City, Fla. | Plant City HS

2017 OUTLOOK
Sedrick King enters the 2017 season looking to compete for more significant playing time in the Huskers' new 3-4 defensive scheme. A reserve defensive end the past two seasons, the 6-4, 250-pound King is slated to make the move to outside linebacker for his junior season.

2016 (SOPHOMORE)
King was a reserve defensive end and saw action in eight games. King finished with four assisted tackles, including two against Tennessee in the Music City Bowl, and single tackles against Fresno State and Wyoming.

2015 (REDSHIRT FRESHMAN)
King was a reserve at defensive end and appeared in Nebraska wins over South Alabama and Minnesota. He did not have a tackle.

2014 (REDSHIRT)
King redshirted in his first season with the Huskers.

CAREER STATS
» Games Played–10, 2 in 2015, 8 in 2016
» Tackles--4 AT in 2016
» Single-Game Tackle High--2 vs. Tennessee, 2016 Music City Bowl

ERIC LEE JR. #6

Sophomore | Defensive Back | 6-0 | 200 | One Letter | Milton, Mass. | Valor Christian (Colo.) HS

» Nebraska Scholar-Athlete Honor Roll (Spring 2015)
» Brook Berringer Citizenship Team (2016)
» Tom Osborne Citizenship Team (2016)

2017 OUTLOOK
Eric Lee Jr. heads into the 2017 season looking to earn playing time in a deep and talented Husker secondary. Lee spent the 2016 campaign as a reserve behind Chris Jones and Joshua Kalu at cornerback and will again compete for time behind the seniors who return for their third seasons as starters. Lee Jr. is also a strong special teams performer and could earn a spot on a number of those units this fall.

The 6-0, 200-pound Lee Jr. originally joined the Nebraska program in January of 2015, after he starred at Valor Christian High School in Colorado.

2016 (REDSHIRT FRESHMAN)
Lee played in eight games, primarily on special teams, while also providing depth at cornerback. Lee had two tackles, a tackle for loss at Ohio State and a solo stop against Tennessee in the Music City Bowl.

2015 (REDSHIRT)
Lee redshirted and worked on the scout team in his first year in the program.

CAREER STATS
» Games Played–8 in 2016
» Tackles--1 UT, 1 AT, 2 TT in 2016
» Tackles for Loss--1-1 at Ohio State, 2016

A.J. NATTER #45

Senior | Defensive Line | 6-5 | 260 | One Letter Milton, Wis. | Milton HS

» Academic All-Big Ten (2016)
» Nebraska Scholar-Athlete Honor Roll (Fall 2013, 2014, 2015, 2016; Spring 2015, 2016)
» Brook Berringer Citizenship Award (2014, 2016)
» Tom Osborne Citizenship Award (2014, 2016)

2017 OUTLOOK
Senior A.J. Natter will head into the 2017 season looking to compete for a more significant role in the Huskers' defense. Natter has been a reserve defensive end the past two seasons, and will again line up at end as the Huskers look to identify roles in a new 3-4 defensive scheme.

The 6-5, 260-pound Natter has ideal size and strength for a defensive end, allowing him to hold up against the run while creating a pass rush. Natter was a 2016 Academic All-Big Ten selection.

2016 (JUNIOR)
Natter played in six games as a reserve defensive end. He had a pair of tackles, a solo stop against Fresno State and an assist against Maryland.

2015 (SOPHOMORE)
Natter was a reserve defensive end and saw action against South Alabama and Minnesota. He had a solo tackle against South Alabama.

2014 (REDSHIRT FRESHMAN)
Natter saw action in wins over Florida Atlantic, Fresno State and Illinois. He had one tackle against Florida Atlantic.

2013 (REDSHIRT)
Natter redshirted in his first season in the program.

CAREER STATS
» Games Played--11, 3 in 2014, 2 in 2015, 6 in 2016
» Tackles – 2 UT, 2 AT, 4 TT; 1 AT in 2014, 1 UT in 2015, 1 UT, 1 AT, 2 TT in 2016

DAISHON NEAL #9

Sophomore | Defensive Line | 6-7 | 270 | One Letter | Houston, Texas | Omaha Central HS

» Nebraska Scholar-Athlete Honor Roll (Fall, 2015)

2017 OUTLOOK
Sophomore DaiShon Neal will battle for playing time at defensive end in the Huskers' new 3-4 defensive alignment in 2017. The 6-7, 270-pound Neal has outstanding size and athleticism for the defensive end spot, allowing him to hold up against the run, while also having the ability to pressure the passer.

The Omaha Central product was a reserve on the defensive line last season, while also earning playing time on special teams.

2016 (REDSHIRT FRESHMAN)
Neal played in nine games, both on special teams and as a reserve end. Neal was on the Huskers' punt block team for the majority of the season. He had an assisted tackle at Northwestern and a solo stop at Ohio State.

2015 (REDSHIRT)
Neal sat out the season as a redshirt. He was sidelined for much of the season by a leg injury.

CAREER STATS
» Games Played–9 in 2016
Tackles--1 UT, 1 AT, 2 TT in 2016

MARCUS NEWBY #3

Senior | Linebacker | 6-1 | 235 | Three Letters | North Potomac, Md. | Quince Orchard HS

» Nebraska Scholar-Athlete Honor Roll (Spring 2015)
» Nebraska Record for Most PBU by a Linebacker (4 vs. Wisconsin, 2015)
» Brook Berringer Citizenship Team (2015, 2016)
» Tom Osborne Citizenship Team (2015, 2016)

2017 OUTLOOK
Senior Marcus Newby is expected to be a key piece in the Huskers' switch to a 3-4 defense in 2017. The 6-1, 235-pound Newby has shown the ability to both rush the passer and drop into coverage over the past three seasons and both of those skills will be key factors in his role as an outside linebacker for the 2017 Blackshirts.

Newby will also be called on to provide leadership in a young linebacker group. The Maryland native has made 10 career starts for the Huskers over the past two seasons.

2016 (JUNIOR)
Newby played in 12 games and made four starts at outside linebacker. He missed the Music City Bowl with an injury. Newby finished the season with 18 tackles, including seven solo stops, while posting three tackles for loss and a pair of sacks.

Newby had at least three tackles in each of the first three games of the season, including a season-high four stops in a rout of Wyoming. He had an eight-yard sack at Indiana, and made two tackles the following week against Purdue. Newby had a tackle for loss and a breakup at Wisconsin, and recorded two tackles at Ohio State. He added an eight-yard sack and forced a fumble against Maryland.

2015 (SOPHOMORE)
Newby played in 10 games with six starts at outside linebacker. He missed three games because of injury, including the Foster Farms Bowl. Newby totaled 34 tackles and had five tackles for loss and four pass breakups.

Newby had four tackles and a hurry against Southern Miss, and added a tackle for loss the following week at Illinois. He had four tackles and a tackle for loss against Wisconsin, while also tying an NU position record with four breakups. He had three consecutive games with at least five tackles, including six at Purdue, a season-high eight vs. Michigan State and five at Rutgers. He also had an eight-yard sack against the Scarlet Knights.

2014 (REDSHIRT FRESHMAN)
Newby played in nine games and had three tackles, including a nine-yard sack at Fresno State. He also had two hurries against Fresno State and made single tackles against Miami and Northwestern.

2013 (REDSHIRT)
Newby redshirted in his first season at Nebraska in 2013.

CAREER STATS

		(----------Tackles---------)					Fum.				QB
Year	G/S	UT	AT	TT	TFL	Sacks	C-R	BK	PBU	INT	Hry.
2013		Redshirt									
2014	9/0	1	2	3	1-9	1.0-9	0-0	0	0	0	2
2015	10/6	17	17	34	5-13	1.0-8	0-0	0	4	0	2
2016	12/4	7	11	18	3-17	2.0-16	1-0	0	1	0	2
Totals	**31/10**	**25**	**30**	**55**	**9-40**	**4.0-33**	**1-0**	**0**	**5**	**0**	**6**

SINGLE-GAME HIGHS
» Tackles - 8 vs. Michigan State (2015)
» Tackles for Loss - 1, nine times
» Sacks - 1, four times

PEYTON NEWELL #99

Junior | Defensive Line | 6-3 | 290 | One Letter | Hiawatha, Kan. | Hiawatha HS

» Nebraska Scholar-Athlete Honor Roll (Fall 2014, 2016)
» Brook Berringer Citizenship Team (2016)
» Tom Osborne Citizenship Team (2016)

2017 OUTLOOK
Peyton Newell moves into his junior season with the Huskers looking to make the most of an opportunity for playing time on the defensive front. The 6-3, 290-pound Newell has been a reserve tackle the past two seasons, but will line up at end in the Huskers' 3-4 defensive alignment. Newell came to Nebraska after a standout prep career at Hiawatha High School in Kansas.

2016 (SOPHOMORE)
Newell played in four games, but did not have any tackles.

2015 (REDSHIRT FRESHMAN)
Newell added depth on the defensive line, but did not play in a game.

2014 (REDSHIRT)
Newell redshirted and worked on the scout team in his first year.

CAREER STATS
» Games Played–4 in 2016

ANTONIO REED #16

Junior | Defensive Back | 6-2 | 220 | Two Letters | Memphis, Tenn. | Southaven HS

2017 OUTLOOK
Antonio Reed is a key member of a secondary group that has the talent and depth to be a strength for the 2017 Huskers. The 6-2, 220-pound Reed has been a key reserve at safety the past two seasons, while also playing a role on special teams. He heads into his junior season as a leading contender to fill the void left by Nathan Gerry, who started at safety the past three seasons.

Reed has added nearly 20 pounds of muscle to his frame since arriving in Lincoln and brings a hard-hitting, tough-minded attitude to the safety position. Reed is one of three returning safeties with significant playing experience joining senior Kieron Williams and fellow junior Aaron Williams.

2016 (SOPHOMORE)
Reed played the final 12 games after missing the opener with a knee injury. He earned his first career start in the Music City Bowl against Tennessee. Reed was one of four safeties to play extensive time in 2016, backing up senior Nathan Gerry. He made 22 tackles, including 14 solo stops, while adding two breakups. Reed was also a valuable special teams player on coverage units.

Reed had two unassisted stops at Oregon, three tackles at Northwestern and a pair of stops in a win over Illinois. Against Purdue, he made two tackles and added a breakup. He also had two tackles against both Ohio State and Maryland and had a breakup against Maryland. Reed made three solo tackles on special teams at Iowa.

Reed earned his first start against Tennessee and had a career-high five tackles, all in the first half, before he left the game because of illness.

2015 (FRESHMAN)
Reed played in all 13 games, primarily on special teams, while adding depth at safety. Reed made 10 tackles, including nine solo stops. He saw his most extensive work at safety in the bowl game against UCLA and had four solo tackles and a forced fumble in the win. Reed made five of his tackles on special teams and also forced a fumble on kickoff coverage against Iowa.

CAREER STATS

		(----------Tackles---------)					Fum.				QB
Year	G/S	UT	AT	TT	TFL	Sacks	C-R	BK	PBU	INT	Hry.
2015	13/0	9	1	10	0-0	0.0-0	2-0	0	0	0	0
2016	12/1	14	8	22	0-0	0.0-0	0-0	0	2	0	0
Totals	**25/1**	**23**	**9**	**32**	**0-0**	**0.0-0**	**2-0**	**0**	**2**	**0**	**0**

SINGLE-GAME HIGHS
» Tackles - 5, vs. Tennessee, 2016 Music City Bowl
» Pass Breakups- 1, vs. Purdue, Maryland (2016)

CHRIS WEBER #49

Senior I Linebacker | 6-3 | 240 | Three Letters
Omaha, Neb. | Elkhorn HS

» Big Ten Distinguished Scholar (2015, 2016)
» CoSIDA Academic All-District VII (2015. 2016)
» Academic All-Big Ten (2014, 2015, 2016)
» Nebraska Walk-on of the Year (2015)
» Seven-Time Nebraska Scholar-Athlete Honor Roll
» Brook Berringer Citizenship Team (2014, 2015, 2016)
» Tom Osborne Citizenship Team (2014, 2015, 2016)

2017 OUTLOOK
Linebacker Chris Weber is expected to step into a leading role for the Nebraska defense in 2017. Weber has seen extensive playing time at middle linebacker the past two seasons, and is a favorite to hold down one of the inside linebacker spots in the Huskers' 3-4 defensive scheme. As a senior, Weber is also among the most experienced members of the defense and will be called on for leadership.

The 6-3, 240-pound Weber has shown the ability to be a strong run stopper in the middle of the defense over the past two seasons. Originally a walk-on from Elkhorn High School, Weber was placed on scholarship in January of 2016.

Weber has distinguished himself off the field. He is a three-time Academic All-Big Ten selection, a two-time CoSIDA Academic All-District VII choice and a two-time Big Ten Distinguished Scholar. Weber carries better than a 3.9 cumulative grade-point average in nutrition science, and will be a strong contender for CoSIDA Academic All-America honors in 2017.

2016 (JUNIOR)
Weber was the top backup behind senior Josh Banderas at middle linebacker, and played in all 13 games. Weber was a key member of the Huskers' special teams. Weber finished the season with 17 tackles, including five solo stops, and he made six of his tackles on special teams.

Weber had three tackles the first two games against Fresno State and Wyoming and had two stops at Northwestern. He had a season-high five tackles at Ohio State, including a tackle for loss and made two stops against Maryland.

2015 (SOPHOMORE)
Weber played in 10 games with four starts as the Nebraska linebacking corps battled through a series of injuries. Weber missed three games during Big Ten play with a shoulder injury. Weber finished the season with 49 tackles and had five tackles for loss. He had a pair of double-figure tackle games and six or more tackles four times.

In his first career start against South Alabama, Weber had six tackles and a fumble recovery. He had a team-high 12 tackles and two tackles for loss against Southern Miss, while adding a hurry and a breakup in the game. A week later, he had a Nebraska season high 17 tackles at Illinois, including three tackles for loss. His 17 tackles were the most by a Husker in two seasons.

He added seven tackles a week later against Wisconsin, but missed the next three games with an injury. Weber made two tackles in each of the final three regular-season games, and had one tackle in the bowl game.

2014 (REDSHIRT FRESHMAN)
Weber saw action in every game and made six tackles. He made four of his tackles on special teams, while adding two tackles on defense at Fresno State.

2013 (REDSHIRT)
A walk-on, Weber redshirted in his first season in 2013.

CAREER STATS

	(----------Tackles---------)					Fum.				QB
Year	G/S	UT	AT	TT	TFL	Sacks	C-R	BK	PBU	INT	Hry.
2013		Reshirt									
2014	13/0	3	3	6	0-0	0.0-0	0-0	0	0	0	0
2015	10/4	19	30	49	5-10	0.0-0	0-1	0	2	0	2
2016	13/0	5	12	17	1-1	0.0-0	0-0	0	0	0	0
Totals	**36/4**	**27**	**45**	**72**	**6-11**	**0.0-0**	**0-1**	**0**	**2**	**0**	**2**

SINGLE-GAME HIGHS
» Tackles - 17, at Illinois (2015)
» Tackles for Loss - 3, at Illinois (2015)

RETURNING LETTERWINNERS–SPECIALISTS

ZACK DARLINGTON #2

Junior | Wide Receiver/Holder | 6-2 | 200 |
One Letter | Apopka, Fla. | Apopka HS

» Nebraska Scholar-Athlete Honor Roll (Fall 2015, 2016)
» Brook Berringer Citizenship Team (2016)
» Tom Osborne Citizenship Team (2016)

2017 OUTLOOK
Junior Zack Darlington has been a versatile performer throughout his time in Lincoln. After spending his first two seasons as a reserve quarterback, Darlington moved at receiver in the spring of 2016. He found his way onto the field as the starting holder and moved back to quarterback for the final month of the season with the top two quarterbacks both battling injuries.

In 2017, the 6-2, 200-pound Darlington is expected to work at receiver and continue in his role as NU's holder, as Brown returns for his senior season.

2016 (SOPHOMORE)
Darlington handled the holder duties, helping Drew Brown connect on 12-of-14 field goals and all 38 PAT attempts. He ran for a two-point conversion in the opener against Fresno State. Darlington was also used as a reserve quarterback late in the season and saw action late in the Music City Bowl against Tennessee. He completed two passes for 14 yards against the Vols.

2015 (REDSHIRT FRESHMAN)
Darlington added depth at quarterback, but did not appear in a game.

2014 (REDSHIRT)
Darlington joined the Nebraska program in January, then redshirted and worked on the scout team offense in the fall.

CAREER STATS
» Games Played--13 in 2016
Passing--2-6-0, 14 yards vs. Tennessee in 2016 Music City Bowl
Other--2-pt conversion run vs. Fresno State

JORDAN OBER #40

Junior | Long Snapper | 6-1 | 225 |
Two Letters | Las Vegas, Nev. | Bishop Gorman HS

» Nebraska Scholar-Athlete Honor Roll (Fall 2016)

2017 OUTLOOK
Jordan Ober has been a mainstay in the Husker specialist group the past two seasons, handling the snapping duties on both punts and place-kicking attempts. The 6-1, 225-pound Ober has performed the duties very well, helping Drew Brown earn all-conference honors as a kicker each of the past two seasons.

2016 (SOPHOMORE)
Ober held down the long snapping duties for the second straight year, starting all 13 games. His play helped place-kicker Drew Brown connect on 12-of-14 field goals and all 38 PAT tries. Ober also helped break in true freshman punter Caleb Lightbourn, as the rookie made steady progress in 2016.

2015 (FRESHMAN)
Ober started all 13 games as Nebraska's long snapper as a true freshman. His performance contributed to outstanding seasons for punter Sam Foltz and kicker Drew Brown. Foltz was the Big Ten Punter of the Year, averaging better than 44 yards per punt to help NU rank third in the conference in net punting. Brown connected on 21-of-27 field goals, including 13 field goals of at least 40 yards. Ober also had a fumble recovery on punt coverage against South Alabama.

CAREER STATS
» Games Played--26, 13 in 2015, 13 in 2016
» Other--Fumble Recovery vs. South Alabama, 2015

2017 NEBRASKA FOOTBALL RECRUITING CLASS

ALPHABETICAL LISTING:

Name	Pos.	Ht.	Wt.	Hometown	High School
Austin Allen	TE	6-8	210	Aurora, Neb.	Aurora HS
Broc Bando*	OL	6-5	280	Lincoln, Neb.	IMG Academy (Brandenton, Fla.)
Elijah Blades	DB	6-2	170	Pasadena, Calif.	John Muir HS
Jaylin Bradley	RB	6-0	180	Bellevue, Neb.	Bellevue West HS
Damion Daniels	DT	6-2	310	Dallas, Texas	Bishop Dunne HS
Tristan Gebbia*	QB	6-3	180	Calabasas, Calif.	Calabasas HS
Willie Hampton	LB	6-1	225	West Palm Beach, Fla.	American Heritage HS
Brenden Jaimes	OL	6-5	250	Austin, Texas	Lake Travis HS
Keyshawn Johnson Jr.*	WR	6-1	195	Mission Viejo, Calif.	Calabasas HS
Tyjon Lindsey	WR	5-9	160	Corona, Calif.	Bishop Gorman HS (Las Vegas, Nev.)
Jaevon McQuitty*	WR	5-11	190	Columbia, Mo.	Battle HS
Ben Miles	FB	6-1	210	Baton Rouge, La.	Catholic HS
Kurt Rafdal	TE	6-7	230	Carmel, Ind.	Carmel HS
Avery Roberts*	LB	6-1	220	Wilmington, Del.	Concord HS
Matt Sichterman	OT	6-5	270	Kings Mills, Ohio	Kings HS
Deontre Thomas	DT	6-3	280	Mustang, Okla.	Mustang HS
Guy Thomas	DE	6-3	200	Miami, Fla.	Booker T. Washington HS
Chris Walker	OL	6-8	275	Lincoln, Neb.	Lincoln East HS
Andrew Ward	LB	6-1	200	Muskegon, Mich.	Muskegon HS
Deiontae Watts	DT	6-3	300	Plano, Texas	Plano East HS

**-enrolled at Nebraska in January*

THE CLASS BREAKDOWN:

By State: Nebraska (4): Allen (Aurora), Bando, Walker (Lincoln), Bradley (Bellevue); **California (4):** Blades (Pasadena), Gebbia (Calabasas), Johnson Jr. (Mission Viejo), Lindsey (Corona); **Texas (3):** Jaimes (Austin), Daniels (Dallas), Watts (Plano); **Florida (2):** Hampton (West Palm Beach), G. Thomas (Miami); **Missouri (1):** McQuitty (Columbia); **Louisiana (1):** Miles (Baton Rouge); **Indiana (1):** Rafdal (Carmel); **Delaware (1):** Roberts (Wilmington); **Ohio (1):** Sichterman (Kings Mills); **Oklahoma (1):** D. Thomas (Mustang); **Michigan (1):** Ward (Muskegon).

By Position (First Position Listed):

Offense (12): QB-Gebbia; RB-Bradley; FB-Miles; WR-Johnson Jr., Lindsey, McQuitty; TE-Allen, Rafdal; OL-Bando, Jaimes, Sichterman, Walker.

Defense (8): DL-Daniels, D. Thomas, G. Thomas, Watts; LB-Hampton, Roberts, Ward; DB-Blades.

WALK-ONS

Nebraska has secured commitments from nine prospects who plan to join the program as walk-ons for the 2017 season.

Name	Pos.	Ht.	Wt.	Hometown	High School
Andrew Bunch*	QB	6-1	190	Thompson Stations, Tenn.	Independence HS/Scottsdale CC
Ethan Cox	ATH	5-11	175	Blair, Neb.	Blair HS
Cole Frahm	PK	6-5	210	Omaha, Neb.	Burke HS
Trent Hixson	OL	6-4	260	Omaha, Neb.	Skutt Catholic HS
Ben Lingenfelter	DL	6-5	265	Cherokee, Iowa	Washington HS
Cody Liske	LB	6-0	200	Bennington, Neb.	Bennington HS
Hunter Miller	OL	6-5	275	Stromsburg, Neb.	Cross County HS
Jordan Paup	DE	6-4	230	Central City, Neb.	Central City HS
Dylan Reynolds	WR	6-0	170	Broken Bow, Neb.	Broken Bow HS
Kade Warner	WR	6-1	200	Scottsdale, Ariz.	Desert Mountain HS

AUSTIN ALLEN
TE, 6-8, 210, AURORA, NEB. (AURORA HS)

Austin Allen is regarded as the consensus top prospect in the state of Nebraska in the 2017 recruiting class. Allen is a multi-sport standout at Aurora High School who will join the Huskers as a tight end.

The 6-8, 210-pound Allen had his senior season limited by injury, but was part of a Huskie team that posted an 8-3 record and reached the quarterfinals of the Class B playoffs. Before being injured, Allen showed his skills on both sides of the ball for Coach Kyle Peterson catching five passes and making five tackles and two sacks.

In his junior season, Allen starred on both offense and defense. He caught 41 passes for 507 yards and eight touchdowns, helping his team to a 12-1 record and a Class B runner-up finish. Allen also made 51 tackles, including five tackles for loss and had five interceptions from his linebacker position. Allen earned first-team Class B all-state honors as a linebacker from both the Omaha World-Herald and Lincoln Journal Star. Allen was also a three-time first-team all-district selection and was the honorary captain of the All-Heartland team.

Allen also saw significant time as a sophomore for the Huskies, catching 14 passes and helping his team to a state playoff berth. On the basketball court, Allen was a first-team Class B all-state pick as a junior as he averaged better than 15 points per game, and was a second-team all-state pick as a senior, helping Aurora to the state semifinals. He was an honorable-mention all-state choice as a sophomore.

In addition to being the top ranked player in Nebraska, Allen was ranked among the nation's top 25 tight ends by both Scout.com and ESPN. Allen only visited Nebraska, but also had offers from Iowa, Iowa State, UCLA and UCF.

Allen is the son of Andrew and Renae Allen, and he was born on Nov. 10, 1998. Allen's father was a walk-on for the football team in 1981, before transferring to Doane College. Allen has also a member of the Aurora National Honor Society and a four-year Honor Roll selection.

BROC BANDO
OL, 6-5, 280, LINCOLN, NEB. (IMG ACADEMY)

Offensive lineman Broc Bando joined the Nebraska program in January as one of five mid-year scholarship enrollees. Bando comes to the Huskers from IMG Academy in Bradenton, Fla., but is a Lincoln native who began his prep career at Lincoln Southeast High School.

The 6-5, 280-pound Bando was part of one of the nation's top prep teams the past two years at IMG. Playing for Coach Kevin Wright, Bando was a standout at both offensive guard and tackle, helping the Ascenders to an 11-0 record in 2016.

IMG Academy finished the year ranked No. 3 in the nation in the USA Today high school rankings. Behind a strong offensive line, IMG Academy averaged nearly 390 yards per game and scored better than 35 points per contest.

Bando was also part of a perfect season at IMG Academy in 2015, as the school posted a 9-0 record and was ranked among the nation's top 10 prep teams. Bando began his career at Lincoln Southeast in 2014, when he had 30 tackles and two sacks as a defensive lineman and earned honorable-mention All-City honors from the Lincoln Journal Star. Bando also threw the shot put as a freshman and sophomore at Southeast.

Bando is ranked as one of the nation's top 50 offensive guards in the 247 Sports composite rankings and is ranked among the top offensive line prospects in Florida. Bando had offers from numerous schools, including Louisville, Mississippi State, Georgia, Georgia Tech and Kansas State, before selecting the Huskers.

Bando was born on Oct. 2, 1998, and is the son of Shannon Hanke.

ELIJAH BLADES
6-2, 170, DB, PASADENA, CALIF. (JOHN MUIR HS)

Elijah Blades was one of the final pieces in Nebraska's 2017 recruiting class, announcing his decision on Signing Day. The 6-2, 170-pound California native is among the top defensive back prospects in the nation.

Blades was a standout for Coach Antyone Sims at John Muir High School in Pasadena, Calif. As a senior, Blades helped his team to a 6-5 record and a trip to the state playoffs. Blades routinely locked down one side of the field, as teams rarely threw in his direction.

During his career, Blades made 206 tackles and had 10 interceptions and also reached the end zone 16 times as he was a threat in all three phases of the game.

Blades was a second-team All-California selection by USA Today and was second-team all-state among Medium Schools according to Cal-Hi Sports. He was also a first-team all-area selection. Blades also had a standout junior season for Muir High and was a member of the varsity team as a sophomore.

Blades is ranked among the top 50 overall prospects in the country by 247 Sports and among the top 100 by Rivals.com, while also being a member of the ESPN 300. Blades is regarded as the third-best cornerback in the nation by 247 Sports and No. 7 by Rivals.com. He is also regarded among the top 12 players in California by both 247 Sports and Rivals.com. Blades also participates in track.

Blades, who originally committed to Florida, also visited Utah and Washington State and considered USC. Blades was born on June 12, 1999, and is the son of Germaine and Alan Blades.

JAYLIN BRADLEY
RB, 6-0, 180, BELLEVUE, NEB. (BELLEVUE WEST HS)

The top skill player in the state of Nebraska in 2016, running back Jaylin Bradley joins the Husker class from Bellevue West High School. The 6-0, 180-pound Bradley had a record-setting senior season and led the Thunderbirds to the Class A state title.

Bradley helped Bellevue West and Coach Michael Huffman to a perfect 13-0 record in 2016, rushing for 2,915 yards and 50 touchdowns on 324 carries, an average of 9.0 yards per carry. Bradley also caught 19 passes for 238 yards and a touchdown and averaged nearly 25 yards on 11 kickoff returns. Bradley's play helped the T-Birds average nearly 500 yards of total offense per game in 2016.

Bellevue West capped its state title run with a 43-6 victory over Omaha North in the state title game at Memorial Stadium. Bradley put on a show, rushing 36 times for 249 yards and five touchdowns in the contest. As a junior, Bradley rushed for 1,712 yards, and averaged 8.8 yards per carry. He had 19 rushing touchdowns and also caught seven passes, helping Bellevue West to an 11-1 record and a trip to the state semifinals.

Bradley helped his school to a 6-4 record and a state playoff berth in 2014, rushing for 671 yards and 11 touchdowns. He also caught 10 passes and had a touchdown reception. Bradley was a member of the varsity as a freshman and finished his high school career with 5,308 rushing yards.

Bradley was an All-Nebraska and All-Metro selection by the Omaha World-Herald in both 2015 and 2016. He was also a member of the Lincoln Journal Star's Super State team in each of his final two seasons and was an honorary captain of the team as a senior.

Bradley is ranked as the No. 2 prospect in Nebraska by Rivals.com and is listed among the top 70 running backs in the nation by 247Sports. Bradley only visited Nebraska. Bradley also competed in wrestling and track during high school.

He was born on May 3, 1998, and is the son of Solomon and Theresa Bradley.

DAMION DANIELS
6-2, 310, DT, DALLAS, TEXAS (BISHOP DUNNE HS)

Damion Daniels was one of the final pieces in Nebraska's 2017 class, announcing his decision to be a Husker on Signing Day. The 6-2, 310-pound Daniels brings an impressive background to the Nebraska defensive line.

Daniels was a standout defender for Bishop Dunne High School and Coach Michael Johnson. As a senior, Daniels finished with 78 tackles, 26 tackles for loss and nine sacks. He also forced three fumbles and had a blocked punt. His play helped Bishop Dunne to an 8-6 record and a trip to the finals of the Division 1 Texas Private and Parochial School playoffs. A team captain in 2016, Daniels was the TAPPS Defensive MVP in 2016 and earned first-team all-state honors.

Daniels also earned first-team all-state honors in 2015, when his play helped Bishop Dunne to a 12-1 record, a district championship and state runner-up honors. As a sophomore, Bishop Dunne earned the TAPSS state title and posted a 12-1 record.

Daniels is ranked among the top 25 defensive tackles in the nation by both Rivals.com and ESPN, while Scout.com lists him as the No. 7 defensive tackle in the Lone Star State. He is also listed among the top 55 players in Texas by Rivals.com, ESPN and in the 247 Sports composite rankings.

Daniels also competes in track for Bishop Dunne, throwing the shot put and discus. He was second in the district in the shot put in 2016. Daniels chose Nebraska over Colorado and Texas-San Antonio and had dozens of other offers. He was born on Aug. 31, 1999, and is the son of Tony Daniels and Rhonda Daniels.

TRISTAN GEBBIA
QB, 6-3, 180, CALABASAS, CALIF. (CALABASAS HS)

Quarterback Tristan Gebbia (pronounced JEB-ee-uh) is regarded as one of the nation's top quarterback prospects in the 2017 class. Gebbia joined the Huskers in January and is one of five scholarship recruits who competed in spring ball.

Gebbia finished his career at Calabasas High as the second-leading passer in California prep history, throwing for 13,109 yards and 141 touchdowns in his career. As a senior, Gebbia threw for 5,338 yards and 61 touchdowns, while completing better than 70 percent of his passes. He also rushed 77 times for 293 yards and 10 touchdowns.

Gebbia's play led Coach Casey Clausen's team to a 14-1 record. Calabasas captured the Southern Section Division 5 championship, before losing in the Division 2-AA Regional Final to San Diego Madison by a score of 60-53 in overtime. Despite the loss, Gebbia shined in the regional final, throwing for 557 yards and seven touchdowns. Gebbia's outstanding play at quarterback helped Calabasas average nearly 450 yards of total offense per game.

Gebbia quarterbacked the Coyotes to a 14-2 record as a junior, leading the team to a Southern Section Western Division title. Gebbia threw for more than 4,440 yards and 45 touchdowns during his junior campaign, while also rushing for 146 yards and five touchdowns.

The 6-3, 180-pounder first started as a sophomore, when he threw for 3,336 yards and 35 touchdowns, as Calabasas posted a 6-6 record.

Gebbia is ranked among the nation's top quarterback prospects, including a No. 10 ranking among pro-style quarterback in the 247 Composite rankings. He is the No. 6 pro-style quarterback according to Rivals.com and No. 12 by ESPN. He is listed as the nation's No. 115 overall prospect by Rivals.com and among the top 25 players in California by multiple recruiting services. He was an honorable-mention Parade All-American, and was named as a first-team Medium School all-state pick by Cal-HI Sports.

Gebbia chose Nebraska over Ole Miss, Washington, Washington State and West Virginia, and he was a high school teammate of fellow 2017 newcomer Keyshawn Johnson Jr. at Calabasas High. Gebbia also played basketball in high school.

Gebbia was born on June 1, 1998, and is the son of Richard and Kimberly Gebbia.

WILLIE HAMPTON
LB, 6-1, 225, PLANTATION, FLA. (AMERICAN HERITAGE HS)

Willie Hampton comes to Nebraska from Plantation, Fla., where he starred on a state championship team in his senior season. Hampton is one of three linebackers in the Huskers' 2017 recruiting class.

The 6-1, 225-pound Hampton helped American Heritage High School to a perfect 14-0 record and a Class 5A state title in 2016. Hampton had 71 tackles, including 14 tackles for loss, and six sacks for Coach Pat Surtain's team. Hampton also had an interception that he returned 55 yards for a touchdown and caused two fumbles on his way to second-team Florida 5A all-state honors.

Hampton began his prep career at Oxbridge Academy. During his junior season, Hampton had 47 tackles, including 10 tackles for loss, while adding nine sacks, a fumble recovery and a fumble caused. His play helped his team to a 9-3 record. Hampton had 38 tackles, four tackles for loss and three sacks as a sophomore, helping his team to a 10-1 record.

Hampton was ranked among the nation's top 50 outside linebackers by both ESPN and 247 Sports, while also being ranked as one of the top 85 players in Florida.

Hampton committed to NU in September and only visited the Huskers, but also had offers from Indiana, UCF, FAU and Western Michigan. Hampton was born on March 16, 1998, and he is the son of Kim Ridley.

BRENDEN JAIMES
OL, 6-5, 250, AUSTIN, TEXAS (LAKE TRAVIS HS)

Brenden Jaimes (pronounced HIGH-mus) brings a championship pedigree to the Nebraska program. A Texas native, Jaimes is part of an impressive collection offensive linemen in the Huskers' 2017 recruiting class.

The 6-5, 250-pound Jaimes was a standout on the offensive line at Lake Travis High School in Austin. Jaimes paved the way for an offense that averaged nearly 500 yards per game, including better than 290 passing yards per game. Lake Travis posted a 15-1 record en route to a Class 6A, Division 1 state title. Coach Hank Carter's team was also ranked among the nation's top prep teams in 2016.

Jaimes was named the District Offensive Lineman of the Year, was first-team All-Centex and was a Class 6A honorable-mention all-state choice. Jaimes was also a standout in 2015, when Lake Travis posted a 15-1 record and was the Class 6A state runner-up. Jaimes was an all-district choice as a junior, and earned second-team all-state honors. Lake Travis was an area finalist in 2014 and Jaimes earned honorable mention all-district accolades.

Jaimes is ranked among the top 300 overall prospects in the nation by Scout.com, which also listed him as one of the nation's top 30 offensive tackles and the third-best tackle prospect in Texas. He was also listed among the top 50 tackles in the nation by both ESPN and 247 Sports.

Jaimes committed to the Huskers in April and only visited Nebraska. He also had offers from Baylor, Cal, Colorado, Illinois, Iowa State, TCU, Texas and Texas Tech among others.

Jaimes participated in lacrosse as a freshman and is a track standout. He was a regional finalist in the discus in 2016. Jaimes was born on May 28, 1999. He is the son of Mark and Erica Jaimes.

KEYSHAWN JOHNSON JR.
WR, 6-1, 195 CALABASAS, CALIF. (CALABASAS HS)

Keyshawn Johnson Jr. joined the Nebraska program at the start of the spring semester in January and is one of five mid-year enrollees who participated in spring ball. The 6-1, 195-pound Johnson joins his high school teammate, quarterback Tristan Gebbia in NU's 2017 recruiting class.

Johnson is the son of former NFL great Keyshawn Johnson, who played 11 seasons of pro football after being the first selection in the 1996 NFL Draft.

The younger Johnson had a highly productive career at Calabasas High School for Coach Casey Clausen. Johnson caught 157 passes in his three seasons for the Coyotes, totaling more than 2,300 receiving yards and 20 receiving touchdowns.

In his senior season, Johnson helped Calabasas to its second consecutive Southern Section title. Johnson caught 48 passes for 812 yards, an average of nearly 17 yards per catch, and had 11 receiving touchdowns.

Johnson's play in 2015 also contributed to a section championship for the Coyotes. He led the team with 68 receptions for 944 yards, while snaring six touchdowns. Johnson also made a big impact as a sophomore when he caught 41 passes for 572 yards with three touchdowns.

Johnson only made a visit to Nebraska and committed to the Huskers in March of 2016. Johnson is ranked among the top 40 overall prospects in California by ESPN, Rivals.com and in the 247 composite rankings. He is also listed among the top 50 receiver prospects in the nation by each of those recruiting services.

Johnson was born on June 16, 1998, and is the son of Keyshawn Johnson Sr. and Shikiri Hightower.

TYJON LINDSEY, WR
5-9, 160, LAS VEGAS, NEV. (BISHOP GORMAN HS)

Tyjon Lindsey comes to Nebraska from Bishop Gorman High School in Las Vegas, traditionally one of the nation's top high school programs. The 5-9, 160-pound Lindsey is a key piece of an impressive group of receivers in the Huskers' 2017 class.

Lindsey was part of a Bishop Gorman squad that posted a 44-0 record from 2014 to 2016 under coaches Kenny Sanchez (2015, 2016) and Tony Sanchez (2014). As a senior, Lindsey was limited because of an injury, but was part of a team that posted a 15-0 record and won the Class 4A state title. The Gaels won the 4A title game by a margin of 84-8.

The playmaking ability of Lindsey was on full display in 2015. He caught 45 passes for 1,117 yards and 14 touchdowns. He also contributed 237 punt return yards and had an interception and two pass breakups on the defensive side. Lindsey was a first-team All-Nevada selection by the Las Vegas Review Journal, and was a first-team all-Southwest League choice. Lindsey helped Bishop Gorman to a 14-0 record and a state title.

As a sophomore in 2014, Lindsey had 34 receptions for 884 yards and 15 touchdowns. He also had 281 punt return yards and 107 kickoff return yards as the Gaels posted a 15-0 record. Lindsey also earned first-team All-Nevada honors as a sophomore for his all-around skills.

Lindsey was recognized as the top player in Nevada by both ESPN and the 247 Sports composite rankings. He is ranked among the top 10 receivers in the nation by Rivals.com, Scout.com and in the 247 composite rankings. He is also listed as high as the No. 50 overall player in the nation by 247 Sports and is also among the top 80 players by Rivals.com, ESPN and Scout.com.

Lindsey was originally committed to Ohio State, before choosing Nebraska. He had dozens of offers, including Alabama, Cal, Louisville, Michigan, Michigan State, Notre Dame, Ole Miss, Penn State, USC, UCLA and Washington to name a few. Lindsey also competes in track and was ranked as the top 300-meter hurdler in Nevada.

Lindsey was born on Jan. 7, 1999, and is the son of Kimberly Jackson.

JAEVON MCQUITTY
WR, 5-11, 190, COLUMBIA, MO. (BATTLE HS)

Receiver Jaevon McQuitty joins the Nebraska program as one of the most prolific wideouts in the Midwest region. The 5-11, 190-pound McQuitty joined the Huskers in January and is one of five 2017 signees to enroll at mid-year.

McQuitty starred at Battle High School for Coach Justin Conyers the past four seasons, the first four years of the school's existence. McQuitty finished his career at Battle with 147 receptions, 2,649 receiving yards and 311 touchdowns. He holds all but two of nine school receiving records.

McQuitty had a strong senior season despite battling an injury near season's end. McQuitty earned first-team All-State honors from the Missouri Coaches Association and second-team All-Missouri honors from USA Today. He caught 39 passes for 854 yards and 12 touchdowns, including seven catches for 247 yards and four touchdowns against Vianney. His play helped Battle High reached the semifinals of the Class 5 playoffs while posting a 14-1 record.

In his junior season in 2015, McQuitty posted huge numbers with 58 receptions for 1,077 yards, an average of nearly 19 yards per reception. McQuitty also reached the end zone 12 times, including a 99-yard touchdown reception. McQuitty earned first-team all-state honors and helped the Spartans to an 11-3 record and a state playoff appearance.

McQuitty was part of a Class 5 state championship team at Battle in 2014. He was a regular at receiver as a sophomore, catching 12 passes for 136 yards and a pair of touchdowns.

McQuitty is ranked as the No. 1 player in Missouri by ESPN, and the second-ranked player in the state in the 247 composite rankings. He is listed among the top 50 receivers in the country by every recruiting service and was listed as the nation's No. 300 overall prospect in the 247 composite rankings.

McQuitty only visited Nebraska, but had multiple offers including Michigan, Missouri, Iowa and Iowa State. He was born on July 16, 1999, and is the son of James McQuitty and Sonya Johnson.

BEN MILES
FB, 6-1, 210, BATON ROUGE, LA. (CATHOLIC HS)

Ben Miles comes to Nebraska regarded as one of the nation's top fullback prospects. Miles starred at Catholic High School in Baton Rouge, La.

As a senior, Miles helped Catholic High to a 10-3 record and a trip to the quarterfinals of the Division I state playoffs. As a senior, Miles had 49 carries for 236 yards and two touchdowns. He also caught 22 passes for 223 yards and two touchdowns and was a powerful blocker. Miles was a team captain during his senior season and was an all-district choice as an offensive athlete.

Miles was also a key part of Catholic High's success in 2015. The team posted a 10-3 record and went on a playoff run that led to a Division I state championship. Miles was also a varsity team member during the 2014 campaign when Catholic High reached the state quarterfinals.

Miles is regarded among the top three fullbacks in the nation by all major recruiting outlets. He is also ranked as the No. 22 overall prospect in Louisiana by ESPN and as the No. 34 player in Louisiana by Rivals.com.

Miles did not take any other visits, but had numerous offers, including Boston College, LSU, Michigan State and Purdue.

Miles was born on Aug. 31, 1998, and is the son of Les and Kathy Miles. His father, Les, is the former head coach at LSU and Oklahoma State.

KURT RAFDAL
6-7, 230, TE, CARMEL, IND. (CARMEL HS)

Tight end Kurt Rafdal was one of the final pieces in the Huskers' 2017 recruiting class, committing to the Huskers three days prior to Signing Day.

The 6-7, 230-pound Rafdal was a standout offensive play-maker for Coach John Herbert at Carmel High School in Indiana. As a senior, Rafdal helped the Greyhounds to a 10-4 record and a Class 6A state championship, with Rafdal making eight catches in the title game at Lucas Oil Stadium. Rafdal was a first-team AP Class 6A all-state selection and an All-Indiana pick by USA Today.

Rafdal helped his team to a 10-3 record and a trip to the state semifinals in 2015. He was also a member of the varsity team at Carmel High in 2014, when the team posted a 15-1 record and was the Class 6A state runner-up.

Rafdal is ranked as the No. 17 tight end in the nation and the No. 6 overall prospect in Indiana by ESPN. He is also listed among the nation's top 35 tight ends and top 10 prospects in Indiana by Rivals.com and Scout.com. Rafdal chose the Huskers over Auburn, Indiana and Iowa. He was born on July 21, 1999.

AVERY ROBERTS
LB, 6-1, 220, WILMINGTON, DEL. (CONCORD HS)

Avery Roberts comes to Nebraska as one of the top-ranked prospects on the Eastern Seaboard in 2017. The 6-1, 220-pound Roberts is a standout linebacker who is the consensus top player in Delaware.

Roberts, who joined Nebraska in January, is the Huskers' first signee from Delaware since at least 1974. Nebraska has never had a football letterwinner from Delaware.

Roberts was a dominant defender at Concord High School for Coach Greg Mitchell. Roberts compiled 423 career tackles, including 24 sacks, while adding three interceptions and scoring a pair of defensive touchdowns.

In his senior season, Roberts helped Concord High to a 7-4 record and a trip to the state quarterfinals. Roberts had 135 tackles, 18 tackles for loss, eight sacks, four fumble recoveries and three forced fumbles as a senior.

Roberts' play also led the school to a 6-4 record in 2015 and a 7-5 record and a state quarterfinal appearance during his sophomore season in 2014. Roberts also played on the varsity team as a freshman in 2013.

The 2016 Delaware Defensive Player of the Year, Roberts was a four-time all-conference selection, a three-time first-team All-Delaware selection and a USA Today All-Delaware pick. Roberts is ranked as the top 2017 prospect in his home state by Rivals.com, ESPN and in the 247 composite rankings. He is also listed as the No. 6 inside linebacker in the 247 composite rankings and as the No. 13 inside linebacker by ESPN. Roberts is listed as the No. 8 outside linebacker in the nation by Rivals.com, who also lists him as the No. 83 overall prospect in the country.

Roberts chose Nebraska over Penn State and had dozens of offers from around the country. Roberts was born on Oct. 8, 1997, and he is the son of Germaine and Charles Roberts.

MATT SICHTERMAN
OL, 6-5, 270, KINGS MILLS, OHIO (KINGS HS)

Ohio prospect Matt Sichterman is part of an impressive group of offensive linemen in Nebraska's 2017 recruiting class.

The 6-5, 270-pound Sichterman was a standout at Kings High School in Kings Mills, Ohio, where he starred for Coach Andy Olds' team. As a senior, Sichterman started at right tackle and helped the team to an 8-3 record and a trip to the Division II playoffs. Sichterman earned the top grade among Kings High linemen and led the squad in knockdown blocks.

Sichterman earned all-state special mention accolades for his play, was a first-team All Tri-State pick and was a first-team All-Southwest District selection.

As a junior, Sichterman helped key a 12-3 season for Kings High, which culminated with a trip to the quarterfinals of the state playoffs. Sichterman was also credited with the most knockdown blocks in 2015. He played tight end prior to his junior season.

Sichterman combined his on-field play with outstanding achievement off the field. He was named the Eastern Cincinnati Conference recipient of the "That's My Boy" award, given by the National Football Foundation and recognizing players for athletic and academic success and community involvement. He also earned the Anthony Munoz Scholar Lineman of the Year Award. He is also a starting post player for the Kings' basketball team.

Sichterman is ranked among the top 300 overall prospects in the nation by Scout.com, which listed him as one of the top 20 guard prospects. Both Rivals.com and the 247 Sports composite rankings list Sichterman as one of the top 25 players in Ohio.

Sichterman only visited Nebraska, but had dozens of offers including Boston College, Illinois, Indiana, Maryland, Northwestern, Pittsburgh, Purdue, Rutgers and West Virginia to name a few.

Sichterman was born on Feb. 26, 1999, and is the son of Mark and Judy Sichterman. Sichterman is one of three triplets, with his sister, Megan, having signed to swim at Tennessee, and his brother, Dan, inking a football scholarship at Iowa State.

DEONTRE THOMAS
DT, 6-3, 280, MUSTANG, OKLA. (MUSTANG HS)

Oklahoma native Deontre Thomas is part of an impressive group of defensive line prospects in the Huskers' 2017 recruiting class.

During his senior season Thomas helped Mustang High School to an 8-4 record and a trip to the Class 6A state semifinals. Thomas racked up 79 tackles and eight quarterback sacks for Coach Jeremy Dombek's team.

Thomas' play for the Broncos was recognized as he earned first-team all-state honors from the Daily Oklahoman and USA Today.

Mustang High also reached the state playoffs and posted an 8-4 record in 2015 in Thomas' junior season. Thomas also played varsity ball as a sophomore, helping Mustang to an 8-4 mark and a trip to the state semifinals.

The 6-3, 280-pound Thomas is ranked among the nation's top 200 overall players according to 247 Sports. The service also listed Thomas as the nation's No. 11 defensive tackle and as the No. 5 prospect in the state of Oklahoma. Thomas is also ranked among the top 45 defensive tackles in the country by Rivals.com and ESPN.

Thomas only visited Nebraska, but had numerous offers including Arizona State, Arkansas, Colorado, Iowa State, Kansas State, Michigan, Ole Miss, Texas A&M, TCU and Texas Tech.

Thomas was born on April 30, 1998, and he is the son of Cameal and Frank Thomas.

GUY THOMAS
DE, 6-3, 205, MIAMI, FLA. (BOOKER T. WASHINGTON HS)

Guy Thomas joins the Nebraska program from prep powerhouse Booker T. Washington High School in Miami. The 6-3, 205-pound Thomas is part of an impressive group of defensive linemen in the Huskers' 2017 recruiting class.

Thomas was a standout defender for Coach Tim Harris during the 2016 season at Booker T. Washington. His play helped the team to a 9-4 record and a trip to the semifinals of the Class 4A state playoffs. For his efforts, Thomas was a second-team Florida 4A all-state pick.

Thomas helped Booker T. Washington to a Class 4A state championship in the 2015 campaign. Thomas racked up 54 tackles, including 14 sacks and forced three fumbles.

Thomas is ranked among the top 25 weakside defensive ends in the country by Rivals.com, ESPN and the 247 Sports composite rankings. He was also listed among the top 55 prospects in Florida by both ESPN and Rivals.com.

Thomas also visited Pittsburgh, Maryland and Louisville, and had offers from dozens of schools. He was born on Aug. 5, 1999.

CHRIS WALKER
OL, 6-8, 275, LINCOLN, NEB. (LINCOLN EAST HS)

Chris Walker was a two-way standout on the line at Lincoln East High School and is one of four in-state prospects in the Huskers' 2017 recruiting class. The 6-8, 275-pound Walker is expected to start his Nebraska career on the offensive line.

Walker helped the Spartans to an impressive postseason run in 2016, as Coach John Gingery's team reached the Class A state semifinals and finished with a 7-5 record. Along the way, Walker's dominant blocking helped East average 227 rushing yards per game, while producing a 1,500-yard rusher. On defense, Walker had 75 tackles, seven sacks and a blocked field goal.

Walker's skills on both sides of the ball were recognized. He was a first-team All-Nebraska selection as an offensive lineman by the Omaha World-Herald, while the paper also listed him as a Class A all-state defensive lineman. Walker was a Super State pick by the Lincoln Journal Star as an offensive lineman.

Walker was an honorable-mention all-state pick during his junior season when he recorded 43 tackles on defense and started on the offensive line.

Walker is a consensus choice as one of the top five prospects in Nebraska. He originally committed to Wyoming, before choosing the Huskers, and also had an offer from Ohio. Walker was born on June 12, 1998.

ANDREW WARD
LB, 6-1, 200, MUSKEGON, MICH. (MUSKEGON HS)

Andrew Ward is one of three outstanding linebackers in the Huskers' 2017 recruiting class. Ward joins the Huskers from Muskegon High School in Muskegon, Mich.

The 6-1, 200-pound Ward was a dominant defensive force as a senior for Coach Shane Farfield. Ward racked up 122 total tackles in 2016, including 52 solo stops and 70 assists. His play helped the Big Reds to a 12-2 record, and the school fell just short of a state title, dropping a one-point decision in the Division 3 state title game. Ward also starred as a junior in 2015, helping Muskegon to a 9-3 record and a state playoff appearance. Ward had 90 tackles during his junior campaign.

As a senior, Ward earned first-team Division 3 Michigan all-state honors from the Associated Press and was a second-team All-Michigan choice by USA Today. He was also the Muskegon Chronicle Defensive Player of the Year and an all-conference selection. Ward was ranked among the top 25 prospects in Michigan by Rivals.com and 247 Sports. He was also ranked among the top 20 inside linebackers in the nation according to Scout.com.

Ward made his only official visit to Nebraska, but had dozens of offers, including Arizona, Indiana, Iowa State, Penn State, Virginia Tech, Washington State and Western Michigan to name a few. Ward also played basketball during his prep career.

Ward was born on June 1, 1999, and he is the son of Trina Piggee and Andrew Ward.

DEIONTAE WATTS
DT, 6-3, 300, PLANO, TEXAS (PLANO EAST HS)

Deiontae Watts is part of a strong group of defensive linemen in the Huskers' 2017 class. The 6-3, 300-pound Watts comes to Nebraska from Plano East High School in the Dallas area.

Watts helped Coach Jerry MaCullough's team to a 6-5 record and a state playoff berth in the Class 6A ranks in 2016. Watts' season was limited by injury, but he made his presence felt with 30 tackles, six tackles for loss, two sacks, one forced fumble and 13 quarterback hurries in just six games. He was recognized for his effort with a second-team all-district selection.

Watts also had an injury-shortened season for the Panthers in 2015. He played in just five games, but finished with 20 tackles, four tackles for loss, three sacks and nine quarterback hurries. His play helped Plano East to a 7-4 record.

Watts is ranked as the No. 3 defensive tackle prospect in Texas and among the nation's top 25 defensive tackles by Scout.com. In the 247 Sports composite rankings, Watts checked in as one of the top 60 prospects in Texas and as the No. 31 defensive tackle recruit in the nation.

Watts also visited Baylor and Colorado and had dozens of other offers including Arkansas, Oklahoma, Oklahoma State, Texas and Texas A&M to name a few.

Watts is the son of Sandra Watts and Donald Franklin Sr. He was born on Nov. 20, 1997.

2017 WALK-ON COMMITMENTS

ANDREW BUNCH
QB, 6-1, 190, THOMPSON STATION, TENN. (INDEPENDENCE HS/SCOTTSDALE CC)

Andrew Bunch is a dual-threat quarterback who transferred from Scottsdale Community College after playing high school football at Independence High School in Thompson Station, Tenn. During his freshman campaign at Scottsdale for Coach Doug Madoski, Bunch threw for 1,331 yards and 13 touchdowns in nine games. He completed 55.7 percent of his passes, third-best among quarterbacks in the Arizona Community College Athletic Conference. At Independence High, Bunch proved to be a threat both in the air and on the ground as a three-year starter from 2013 to 2015. He amassed 7,747 passing yards, 79 passing touchdowns, 1,140 rushing yards and 21 rushing touchdowns during his career. As a senior in 2015, Bunch helped Independence and Coach Scott Blade to a perfect 15-0 record and the Tennessee Division I Class 5A state title. During his final season for the Eagles, Bunch accumulated 3,405 passing yards, 41 passing touchdowns, 520 rushing yards and nine rushing touchdowns. He was also the Offensive MVP of the state championship game in 2015. As a junior in 2014, Bunch threw for 2,802 yards and 24 touchdowns, while rushing for 501 yards and 12 touchdowns. As a sophomore in 2013, he had 1,497 passing yards and 13 touchdowns. Bunch made one varsity appearance as a freshman and threw one touchdown pass. Bunch earned all-state honors as both a junior and senior in high school. He was born on Oct. 24, 1997, and is the son of David and Dawn Bunch.

ETHAN COX
ATH, 5-11, 175, BLAIR, NEB. (BLAIR HS)

Ethan Cox played multiple roles on both sides of the ball for Coach Bryan Soukup and the Blair High School football team. A dual-threat quarterback, Cox rushed for over 950 yards and passed for 3,953 yards in three seasons for the Bears. During his senior season, Cox played in nine games, throwing 1,728 yards and 19 touchdowns. His play helped Blair High to the Class B state quarterfinals. Cox also spent part of his sophomore and senior seasons on defense, where he recorded one sack, seven interceptions and three pass deflections. On special teams, he had 19 punts in 24 games, including a long of 64 yards during his senior campaign. Cox also served as a return man for the Bears and notched a total of 13 kickoff returns for touchdowns and four punt returns in three seasons. He finished his career with 4,904 total yards in 24 games, while accounting 59 touchdowns. He holds nearly all the passing records at Blair High. Cox was first-team Class B all-state pick by the Omaha World-Herald as an athlete. Cox also played basketball, baseball and ran track at Blair. He qualified for the state meet in the 300 meter hurdles in 2016. He was born on Feb. 9, 1999, and is the son of Tom and Lisa Cox. Cox had offers from Nebraska-Kearney and Tulane.

COLE FRAHM
PK, 6-5, 210, OMAHA, NEB. (BURKE HS)

Cole Frahm handled field goals, extra points and kickoffs for Omaha Burke from 2014 to 2016. For his career, Frahm made 26-of-42 field goal attempts, with his longest from 39 yards, while making 92-of-97 PAT attempts. As a senior in 2016, Frahm helped Omaha Burke and Coach Paul Limongi to an 8-3 record and a berth in the Nebraska Class A state playoffs, where the Bulldogs advanced to the quarterfinals before being eliminated. Frahm went 8-for-14 on field goal attempts and made 46-of-47 PATs during his final season at Burke. As a junior in 2015, he made 11-of-17 field goals and 25-of-27 PATs. In 2014, Frahm helped the Bulldogs to the state playoffs, going 7-for-11 on field goals and 21-of-23 on PATs. Frahm was named to the Omaha World-Herald All-Nebraska team in 2016 and was an all-Metro pick in both 2015 and 2016. He was an honorable-mention all-state choice as a junior. Frahm also plays goalie for the Burke soccer team and earned honorable-mention all-state honors as junior. He is the son of Gerald and Bonnie Frahm and was born on Jan. 21, 1999. Frahm is a cousin of former Nebraska place-kicker Dale Klein. Frahm had scholarship offers from South Dakota State and Augustana.

TRENT HIXSON
6-4, 260, OL, OMAHA, NEB. (SKUTT CATHOLIC HS)

Trent Hixson played in 13 games as a senior at Skutt Catholic, helping his team to a 10-3 record and a Class B state runner-up finish. He recorded 96 total tackles, including 10 for a loss, three sacks and a fumble recovery for Coach Matt Turman. Hixson was named second-team Super State and first-team All-Class B by the Lincoln Journal Star in 2016. He was also an Omaha World Herald first-team All-Class B performer as both a junior and senior. He was also a Lincoln Journal Star and Omaha World Herald All-Class B defensive lineman as a junior in 2015. Hixson racked up 67 tackles and four tackles for loss during his junior season and had 57 tackles and 3 TFL on a state championship team as a sophomore in 2014. Hixson finished with 214 career tackles, the second-most in Skutt history. Hixson was also on the wrestling team in high school and finished fifth in Class B at 285 pounds in 2016. Hixson was born on April 10, 1999, and is the son of Rick and Micki Hixson. Hixson had offers from South Dakota and the Air Force Academy.

BEN LINGENFELTER
DL, 6-5, 265, CHEROKEE, IOWA
(WASHINGTON HS)

Ben Lingenfelter was a Des Moines Register first-team All-Iowa performer in 2016, playing for Coach Travis Schipper at Washington High School. His position coach was former NFL offensive lineman Adam Timmerman. Lingenfelter helped Washington High to a playoff appearance in 2015, and finished with 280 career tackles and 18.5 career sacks. Lingenfelter played in six games as a junior, recording 30 solo tackles, including three for a loss. He also had three sacks on the season and one fumble recovery. Lingenfelter spent his freshman and sophomore years at Neligh-Oakdale High School in Neligh, Neb. He played in 10 games as a sophomore, posting 86 total tackles, including 28 solo tackles, and one sack. In nine games as a freshman, Lingenfelter made 61 tackles, including 36 solo stops. He was a member of Washington's speech team which won state his junior year, and was an academic all-state selection with a 4.0 cumulative grade-point average. Lingenfelter also competes in basketball and track. He earned honorable-mention all-state honors in basketball and placed fourth in the discus at the 2016 state track meet. Lingenfelter has strong Husker ties, as his brother, Luke (2011), cousin, Newton (2005), and uncle, Bob (1974-76), all played football for Nebraska. He is the son of Burt and Kim Lingenfelter, and was born on Jan. 6, 1999. Lingenfelter had scholarship offers to South Dakota, Northern Iowa and Tulane, as well as a walk-on offer at Stanford.

CODY LISKE
6-0, 200, LB, BENNINGTON, NEB.
(BENNINGTON HS)

Cody Liske was a four-year varsity player for Coach Greg Bohn and the Bennington High School football team. Liske played defense all four years for the Badgers. In his final two seasons, Liske played in 20 games, notched one interception, recovered two fumbles and recorded 174 tackles. He helped the Badgers to the Class B playoffs in 2016. As a sophomore, he was responsible for 23 tackles, including 15 solo stops. Liske played offense for Bennington in his final two seasons, rushing for 657 yards as a senior and 599 yards a junior. He found the end zone 13 times over the course of the two seasons. As a senior, he caught six passes for 78 yards, including one touchdown. Liske earned first-team all-conference honors, first-team all-area honors and honorable-mention all-state honors in both 2015 and 2016. He was also an academic all-state honoree in 2016. On the track, Liske was the Class B 100-meter dash runner-up in 2016. He was born on Nov. 2, 1998, and is the son of Matthew and Tiffany Liske.

HUNTER MILLER
OL, 6-5, 275, STROMSBURG, NEB.
(CROSS COUNTY HS)

Hunter Miller played both offensive and defensive line for Coach Ty Twarling at Cross County High School in Stromsburg, Neb. Miller helped the Cougars to state playoff appearances each of the past three seasons. On defense, Miller recorded 83 tackles during his junior and senior seasons, including 21 solo stops. Miller played in nine games for the Cougars during each of the 2015 and 2016 seasons. As a senior, he was responsible for 56 tackles, eight tackles for loss, one sack, one interception and two blocked field goals. His play in 2016 earned Miller first-team Class C-2 all-state honors. In 2015, Miller earned honorable mention all-area accolades. As the 2014 Cross County High School Lifter of the Year, Miller holds numerous school lifting records. Miller is also a member of the wrestling, baseball and track teams. During his freshman and sophomore wrestling campaigns, Miller claimed the Crossroads Conference title and was a state qualifier as a junior. Miller also set Cross County's freshman win record. As a member of the track team, Miller set the school shot put record in 2015 and was a state qualifier. He is the son of Grant and Amy Miller and was born on Oct. 16, 1998. Miller had a scholarship offer to Northern Colorado.

JORDAN PAUP
DE, 6-4, 230, CENTRAL CITY, NEB.
(CENTRAL CITY HS)

Jordan Paup was a Lincoln Journal Star and Omaha World Herald first-team All-Class C-2 performer as a senior. He recorded 74 total tackles, including 55 solo stops in 10 games as a senior for Central City in 2016, helping his team to the first round of the state playoffs. Paup had 29 of his tackles for loss, and also made 13 sacks, and recovered two fumbles, returning one for a touchdown. As a junior in 2015, Paup played in 11 games, making 109 total stops, including 75 unassisted and 18 for a loss to go along with 7.5 sacks as he helped Central City to the state quarterfinals. The Lincoln Journal Star and Omaha World Herald first-team All-Class C-1 performer recovered one fumble and intercepted one pass as a junior. In 2014, 30 of Paup's 55 total tackles were solo stops. He also recorded 3.5 sacks and recovered three fumbles as a sophomore. Paup also participated in basketball in high school and qualified for state in track in the shot put as a junior.

DYLAN REYNOLDS
WR, 6-0, 170, BROKEN BOW, NEB.
(BROKEN BOW HS)

Dylan Reynolds recorded 14 receptions for 369 yards and six touchdowns and also had one rushing touchdown as a senior for Coach Mike Garner at Broken Bow High. On defense, Reynolds made 46 total tackles and had three interceptions. He also returned punts and kickoffs. In 2015, Reynolds helped his team to an 8-1 regular-season record and the first round of the state playoffs. He earned honorable-mention all-state honors in Class C-1 for his play. The big-play threat averaged 47.9 yards per reception as a junior. He also had three rushes for 87 yards. On defense, Reynolds recorded 28 tackles, three interceptions and a pair of fumble recoveries. He also averaged 24 yards on 10 punt returns and 27.8 yards on 12 kick returns and set a Nebraska Class C1 record with a 98-yard kick return for a touchdown. Reynolds also played in two games as a sophomore, catching one pass for 15 yards. Reynolds also played basketball and ran track at Broken Bow and has qualified for the state track meet each of the past three years. Reynolds was born on June 27, 1998, and he is the son of Todd and Lori Reynolds.

KADE WARNER
WR, 6-1, 200, SCOTTSDALE, ARIZ.
(DESERT MOUNTAIN HS)

Warner comes to Nebraska after being a standout wide receiver for Head Coach David Sedmak and Desert Mountain High School in Scottsdale, Arizona. Warner scored 39 touchdowns in three seasons for the Wolves, including 35 receiving touchdowns and finished with just under 3,000 all-purpose yards. In his senior season, Warner broke the state record for most career catches in 11-man football, with 241 catches. He passed former Desert Mountain receiver and current Oklahoma Sooner, Mark Andrews, who finished his career with 207 catches. A two-time all-state receiver, Warner was named the 2016 Arizona Wide Receiver of the Year and the 2017 District Player of the Year. Warner's father and NFL Super Bowl MVP quarterback Kurt, was Desert Mountain's offensive coordinator, while current Husker graduate assistant Blair Tushaus was a former coach for the Wolves while Kade Warner was player. Kade also played basketball, track and lacrosse at Desert Mountain High School. He was born on Sept. 29, 1998, and is the son of Kurt and Brenda Warner. His father Kurt was a quarterback for Northern Iowa from 1989-93. Warner spent time with the Arena Football League (Iowa Barnstormers), before signing with the St. Louis Rams in 1998. He led the Rams to Super Bowl XXXIV following the 1999 NFL season, where they beat the Tennessee Titans and Warner earned the MVP award. The elder Warner also played for the New York Giants (2004) and the Arizona Cardinals (2005-09), before retiring. Kade chose Nebraska over a scholarship offer from the University of San Diego and preferred walk-on offers from several schools, including Arizona State, UCLA, Northwestern and Iowa.

2016 Nebraska Schedule and Results

DATE	OPPONENT	RESULT	SCORE	RECORD	CONFERENCE	TIME	ATTEND
Sept. 3	Fresno State	W	43-10	1-0	0-0	3:26	90,013
Sept. 10	Wyoming	W	52-17	2-0	0-0	3:25	89,895
Sept. 17	No. 22 Oregon	W	35-32	3-0	0-0	3:37	90,414
Sept. 24	at Northwestern *	W	24-13	4-0	1-0	3:09	40,284
Oct. 1	Illinois *	W	31-16	5-0	2-0	3:05	90,374
Oct. 15	at Indiana *	W	27-22	6-0	3-0	3:36	48,254
Oct. 22	Purdue *	W	27-14	7-0	4-0	3:28	90,546
Oct. 29	at No. 11 Wisconsin*	L	17-23 (OT)	7-1	4-1	3:20	80,833
Nov. 5	at No. 6 Ohio State*	L	3-62	7-2	4-2	3:37	108,75
Nov. 12	Minnesota *	W	24-17	8-2	5-2	2:57	90,456
Nov. 19	Maryland*	W	28-7	9-2	6-2	3:06	89,704
Nov. 26	at Iowa*	L	10-40	9-3	6-3	3:31	69,814
Dec. 30	Tennessee#	L	24-38	9-4	6-3	3:44	68,496

* Big Ten conference game; # Music City Bowl

Team Statistics

TEAM STATISTICS	NU	OPP
SCORING	345	311
Points Per Game	26.5	23.9
Points Off Turnovers	66	32
FIRST DOWNS	266	231
Rushing	112	91
Passing	132	121
Penalty	22	19
RUSHING YARDAGE	2199	1922
Yards gained rushing	2483	2189
Yards lost rushing	284	267
Rushing Attempts	523	433
Average Per Rush	4.2	4.4
Average Per Game	169.2	147.8
TDs Rushing	24	22
PASSING YARDAGE	2752	2806
Comp-Att-Int	201-400-9	254-422-16
Average Per Pass	6.9	6.6
Average Per Catch	13.7	11.0
Average Per Game	211.7	215.8
TDs Passing	18	16
TOTAL OFFENSE	4951	4728
Total Plays	923	855
Average Per Play	5.4	5.5
Average Per Game	380.8	363.7
KICK RETURNS: #-Yards	32-687	38-840
PUNT RETURNS: #-Yards	23-168	21-224
INT RETURNS: #-Yards	16-122	9-153
KICK RETURN AVERAGE	21.5	22.1
PUNT RETURN AVERAGE	7.3	10.7
INT RETURN AVERAGE	7.6	17.0
FUMBLES-LOST	16-5	10-3
PENALTIES-Yards	75-695	65-578
Average Per Game	53.5	44.5
PUNTS-Yards	68-2606	66-2675
Average Per Punt	38.3	40.5
Net punt average	33.6	36.5
KICKOFFS-Yards	70-4452	61-3791
Average Per Kick	63.6	62.1
Net kick average	40.2	41.9
TIME OF POSSESSION/Game	32:10	27:50
3RD-DOWN Conversions	86/196	67/179
3rd-Down Pct	44%	37%
4TH-DOWN Conversions	12/21	12/26
4th-Down Pct	57%	46%
SACKS BY-Yards	26-173	15-135
MISC YARDS	0	13
TOUCHDOWNS SCORED	44	40
FIELD GOALS-ATTEMPTS	12-15	12-17
ON-SIDE KICKS	0-0	0-0
RED-ZONE SCORES	(37-45) 82%	(29-34) 85%
RED-ZONE TOUCHDOWNS	(28-45) 62%	(22-34) 65%
PAT-ATTEMPTS	(43-43) 100%	(31-34) 91%
ATTENDANCE	631402	347935
Games/Avg Per Game	7/90200	5/69587
Neutral Site Games		1/68496

SCORE BY QUARTERS	1ST	2ND	3RD	4TH	OT	TOTAL
Nebraska	75	68	77	125	0	345
Opponents	56	122	72	55	6	311

2016 Nebraska Individual Statistics

RUSHING	GP-GS	ATT	GAIN	LOSS	NET	AVG	TD	LONG	AVG/G
Newby, Terrell	13-12	190	910	31	879	4.6	7	63	67.6
Armstrong Jr., Tommy	11-11	113	604	92	512	4.5	8	37	46.5
Ozigbo, Devine	11-1	97	429	17	412	4.2	5	42	37.5
Bryant, Tre	12-0	43	179	7	172	4.0	1	22	14.3
Wilbon, Mikale	10-0	15	91	2	89	5.9	0	32	8.9
Moore, Alonzo	11-4	4	58	0	58	14.5	1	24	5.3
Reilly, Brandon	11-4	8	49	3	46	5.8	0	13	4.2
Carter, Cethan	10-10	3	34	0	34	11.3	0	16	3.4
Pierson-El, De'Mornay	13-6	14	48	14	34	2.4	0	9	2.6
Westerkamp, Jordan	10-2	3	19	1	18	6.0	1	10	1.8
McNitt, Luke	13-0	2	4	0	4	2.0	0	2	0.3
Lighbourn, Caleb	12-0	1	4	0	4	4.0	0	4	0.3
Morgan Jr., Stanley	13-9	1	0	0	0	0.0	0	0	0.0
Fyfe, Ryker	8-2	16	54	82	-28	-1.8	1	21	-3.5
TEAM	13	13	0	35	-35	-2.7	0	0	-2.7
Total	**13**	**523**	**2483**	**284**	**2199**	**4.2**	**24**	**63**	**169.2**
Opponents	**13**	**433**	**2189**	**267**	**1922**	**4.4**	**22**	**75**	**147.8**

PASSING	G-S	EFFIC	CMP-ATT-INT	PCT	YDS	TD	LNG	AVG/G
Armstrong Jr., Tommy	11-11	123.92	151-294-8	51.4	2180	14	72	198.2
Fyfe, Ryker	8-2	107.14	48-99-1	48.5	558	4	39	69.8
Darlington, Zack	13-0	52.93	2-6-0	33.3	14	0	12	1.1
TEAM	13	0.00	0-1-0	0.0	0	0	0	0.0
Total	**13**	**118.39**	**201-400-9**	**50.2**	**2752**	**18**	**72**	**211.7**
Opponents	**13**	**120.97**	**254-422-16**	**60.2**	**2806**	**16**	**92**	**215.8**

RECEIVING	G-GS	NO.	YDS	AVG	TD	LONG	AVG/G
Westerkamp, Jordan	10-2	38	526	13.8	5	55	52.6
Morgan Jr., Stanley	13-9	33	453	13.7	2	72	34.8
Reilly, Brandon	11-4	21	412	19.6	2	45	37.5
Moore, Alonzo	11-4	20	375	18.8	2	63	34.1
Pierson-El, De'Mornay	13-6	20	254	12.7	1	40	19.5
Carter, Cethan	10-10	19	190	10.0	1	33	19.0
Newby, Terrell	13-12	18	149	8.3	1	31	11.5
Ozigbo, Devine	11-1	5	100	20.0	0	39	9.1
Cotton, Sam	13-11	8	87	10.9	0	17	6.7
Reimers, Bryan	12-1	5	75	15.0	1	24	6.2
Bryant, Tre	12-0	8	56	7.0	1	35	4.7
Rahn, Gabe	6-0	1	35	35.0	1	35	5.8
Wilbon, Mikale	10-0	4	34	8.5	0	13	3.4
Foster, Trey	13-3	1	6	6.0	1	6	0.5
Total	**13**	**201**	**2752**	**13.7**	**18**	**72**	**211.7**
Opponents	**13**	**254**	**2806**	**11.0**	**16**	**92**	**215.8**

PUNT RETURNS	NO.	YDS	AVG	TD	LONG
Pierson-El, De'Mornay	23	168	7.3	0	45
Total	**23**	**168**	**7.3**	**0**	**45**
Opponents	**21**	**224**	**10.7**	**0**	**44**

INTERCEPTIONS	NO.	YDS	AVG	TD	LONG
Williams, Kieron	5	44	8.8	1	23
Gerry, Nathan	4	18	4.5	0	10
Jones, Chris	3	60	20.0	1	33
Williams, Aaron	3	0	0.0	0	4
Kalu, Joshua	1	0	0.0	0	0
Total	**16**	**122**	**7.6**	**2**	**33**
Opponents	**9**	**153**	**17.0**	**2**	**48**

KICK RETURNS	NO.	YDS	AVG	TD	LONG
Bryant, Tre	23	508	22.1	0	59
Nelson, Jordan	7	157	22.4	0	45
McNitt, Luke	2	22	11.0	0	13
Total	**32**	**687**	**21.5**	**0**	**59**
Opponents	**38**	**840**	**22.1**	**0**	**39**

FUMBLE RETURNS	NO.	YDS	AVG	TD	LONG
Barry, Mohamed	1	3	3.0	0	3
Dzuris, Ross	1	9	9.0	0	9
Total	**2**	**12**	**6.0**	**0**	**9**
Opponents	**1**	**34**	**34.0**	**0**	**34**

FIELD GOALS	FGM-FGA	PCT	01-19	20-29	30-39	40-49	50-99	LG	BLK
Brown, Drew	12-14	85.7	0-0	4-4	4-4	3-4	1-2	51	0
Lindsay, Spencer	0-1	0.0	0-0	0-0	0-1	0-0	0-0	0	1
Totals	**12-15**	**80.0**	**0-0**	**4-4**	**4-5**	**3-4**	**1-2**	**51**	**1**
Opponents	**12-17**	**70.6**	**0-0**	**5-6**	**2-3**	**5-8**	**0-0**	**45**	**0**

FG SEQUENCE	NEBRASKA	OPPONENTS
Fresno State	-	32,(26)
Wyoming	(29)	42,46,(27)
Oregon	-	-
Northwestern	(23)	27
Illinois	56,(29)	(24),(43),(33)
Indiana	(40),(39)	(36),(45)
Purdue	(30),(51),45	-
Wisconsin	(35)	(44),45
Ohio State	(20)	(28),(28)
Minnesota	(46)	(42)
Maryland	32	-
Iowa	(35)	-
Tennessee	(45)	(46)

Numbers in (parentheses) indicate field goal was made.

PUNTING	NO.	YDS	AVG	LONG	TB	FC	I20	50+	BLKD
Lighbourn, Caleb	65	2578	39.7	58	5	18	21	10	0
TEAM	3	28	9.3	28	0	0	0	0	3
Total	**68**	**2606**	**38.3**	**58**	**5**	**18**	**21**	**10**	**3**
Opponents	**66**	**2675**	**40.5**	**57**	**5**	**18**	**20**	**10**	**0**

KICKOFFS	NO.	YDS	AVG	TB	OB	RETN	NET	YDLN
Brown, Drew	63	4017	63.8	30	0			
Lindsay, Spencer	7	435	62.1	2	0			
Total	**70**	**4452**	**63.6**	**32**	**0**	**840**	**40.2**	**24**
Opponents	**61**	**3791**	**62.1**	**22**	**7**	**687**	**41.9**	**23**

SCORING	TD	FGS	PATS KICK	PATS RUSH	PATS RCV	PASS	DXP	SAF	PTS
Brown, Drew	0	12-14	38-38	0-0	0	0-0	0	0	74
Armstrong Jr., Tommy	8	0-0	0-0	0-0	0	0-0	0	0	48
Newby, Terrell	8	0-0	0-0	0-0	0	0-0	0	0	48
Westerkamp, Jordan	6	0-0	0-0	0-0	0	0-0	0	0	36
Ozigbo, Devine	5	0-0	0-0	0-0	0	0-0	0	0	30
Moore, Alonzo	3	0-0	0-0	0-0	0	0-0	0	0	18
Reilly, Brandon	2	0-0	0-0	0-0	0	0-0	0	0	12
Morgan Jr., Stanley	2	0-0	0-0	0-0	0	0-0	0	0	12
Bryant, Tre	2	0-0	0-0	0-0	0	0-0	0	0	12
Foster, Trey	1	0-0	0-0	0-0	0	0-0	0	0	6
Rahn, Gabe	1	0-0	0-0	0-0	0	0-0	0	0	6
Carter, Cethan	1	0-0	0-0	0-0	0	0-0	0	0	6
Fyfe, Ryker	1	0-0	0-0	0-0	0	0-0	0	0	6
Williams, Kieron	1	0-0	0-0	0-0	0	0-0	0	0	6
Pierson-El, De'Mornay	1	0-0	0-0	0-0	0	0-0	0	0	6
Jones, Chris	1	0-0	0-0	0-0	0	0-0	0	0	6
Reimers, Bryan	1	0-0	0-0	0-0	0	0-0	0	0	6
Lindsay, Spencer	0	0-1	5-5	0-0	0	0-0	0	0	5
Darlington, Zack	0	0-0	0-0	1-1	0	0-0	0	0	2
Total	**44**	**12-15**	**43-43**	**1-1**	**0**	**0-0**	**0**	**0**	**345**
Opponents	**40**	**12-17**	**31-34**	**1-4**	**0**	**0-2**	**0**	**1**	**311**

TOTAL OFFENSE	G	PLAYS	RUSH	PASS	TOTAL	AVG/G
Armstrong Jr., Tommy	11	407	512	2180	2692	244.7
Newby, Terrell	13	190	879	0	879	67.6
Fyfe, Ryker	8	115	-28	558	530	66.2
Ozigbo, Devine	11	97	412	0	412	37.5
Bryant, Tre	12	43	172	0	172	14.3
Wilbon, Mikale	10	15	89	0	89	8.9
Moore, Alonzo	11	4	58	0	58	5.3
Reilly, Brandon	11	8	46	0	46	4.2
Pierson-El, De'Mornay	13	14	34	0	34	2.6
Carter, Cethan	10	3	34	0	34	3.4
Westerkamp, Jordan	10	3	18	0	18	1.8
Darlington, Zack	13	6	0	14	14	1.1
McNitt, Luke	13	2	4	0	4	0.3
Lighbourn, Caleb	12	1	4	0	4	0.3
TEAM	13	14	-35	0	-35	-2.7
Total	**13**	**923**	**2199**	**2752**	**4951**	**380.8**
Opponents	**13**	**855**	**1922**	**2806**	**4728**	**363.7**

ALL PURPOSE	G	RUSH	REC	PR	KOR	IR	TOT	AVG/G
Newby, Terrell	13	879	149	0	0	0	1028	79.1
Bryant, Tre	12	172	56	0	508	0	736	61.3
Westerkamp, Jordan	10	18	526	0	0	0	544	54.4
Ozigbo, Devine	11	412	100	0	0	0	512	46.5
Armstrong Jr., Tommy	11	512	0	0	0	0	512	46.5
Reilly, Brandon	11	46	412	0	0	0	458	41.6
Pierson-El, De'Mornay	13	34	254	168	0	0	456	35.1
Morgan Jr., Stanley	13	0	453	0	0	0	453	34.8
Moore, Alonzo	11	58	375	0	0	0	433	39.4
Carter, Cethan	10	34	190	0	0	0	224	22.4
Nelson, Jordan	13	0	0	0	157	0	157	12.1
Wilbon, Mikale	10	89	34	0	0	0	123	12.3
Cotton, Sam	13	0	87	0	0	0	87	6.7
Reimers, Bryan	12	0	75	0	0	0	75	6.2
Jones, Chris	13	0	0	0	0	60	60	4.6
Williams, Kieron	13	0	0	0	0	44	44	3.4
Rahn, Gabe	6	0	35	0	0	0	35	5.8
McNitt, Luke	13	4	0	0	22	0	26	2.0
Gerry, Nathan	11	0	0	0	0	18	18	1.6
Foster, Trey	13	0	6	0	0	0	6	0.5
Lightbourn, Caleb	12	4	0	0	0	0	4	0.3
Fyfe, Ryker	8	-28	0	0	0	0	-28	-3.5
TEAM	13	-35	0	0	0	0	-35	-2.7
Total	**13**	**2199**	**2752**	**168**	**687**	**122**	**5928**	**456.0**
Opponents	**13**	**1922**	**2806**	**224**	**840**	**153**	**5945**	**457.3**

Defensive Statistics

		|-------TACKLES-------|				|-SACKS-|	|---PASS DEF---|			|---FUMBLES---|		BLKD	
NAME	GP-GS	SOLO	AST	TOTAL	TFL-YDS	NO-YARDS	INT-YDS	BRUP	QBH	RCV-YDS	FF	KICK	SAF
52 Banderas, Josh	13-12	40	53	93	8-13	0.5-5	.	.	3	.	.	.	.
25 Gerry, Nathan	11-11	47	27	74	7-7	0.5-1	4-18	8	1	.	.	.	.
15 Rose-Ivey, Michael	13-7	30	40	70	8-17	1.0-9	.	.	1	.	.	.	.
26 Williams, Kieron	13-9	43	26	69	4-2	.	5-44	2	.	.	.	.	.
10 Kalu, Joshua	13-13	48	18	66	3-8	1.0-6	1-0	11	2	.	.	1	.
24 Williams, Aaron	13-11	32	30	62	6-22	2.0-18	3-0	7	.	.	.	.	.
5 Young II, Dedrick	12-9	34	26	60	4-5	1.0-3	.	4	2	.	1	.	.
88 Dzuris, Ross	13-13	21	28	49	13-44	5.5-26	.	.	1	1-9	.	.	.
55 Maurice, Kevin	13-13	17	22	39	7-29	4.0-23	.	.	3	.	.	.	.
8 Jones, Chris	13-13	33	4	37	3-5	1.0-2	3-60	10	.	.	.	.	.
91 Akinmoladun, Freedom	13-13	15	17	32	5-30	4.0-28	.	.	10	.	1	.	.
44 Stoltenberg, Mick	12-9	9	16	25	3-6	1.5-5	.	.	1	.	.	.	.
96 Davis, Carlos	13-4	11	13	24	5-25	2.0-24	.	.	3	.	.	.	.
16 Reed, Antonio	12-1	14	8	22	.	.	.	2	1	.	.	.	.
3 Newby, Marcus	12-4	7	11	18	3-17	2.0-16	.	1	2	.	1	.	.
49 Weber, Chris	13-0	5	12	17	1-1	.	.	.	.	.	.	.	.
1B Jackson, Lamar	13-1	14	3	17	2-14	1.0-11	.	.	.	.	.	.	.
56 Simpson, Brad	13-0	3	7	10	.	.	.	.	.	.	.	.	.
41 McNitt, Luke	13-2	6	4	10	.	.	.	.	.	1-0	.	.	.
13 Domann, JoJo	13-0	5	3	8	.	.	.	.	.	.	1	.	.
1 Joseph, Boaz	12-0	2	6	8	.	.	.	.	.	.	.	.	.
7 Barry, Mohamed	13-0	.	6	6	.	.	.	.	.	1-3	.	.	.
94 Davis, Khalil	12-0	4	1	5	2-4	.	.	.	.	.	.	.	.
17 King, Sedrick	8-0	.	4	4	.	.	.	.	1	.	.	.	.
73 Hahn, Sam	13-9	2	1	3	.	.	.	.	.	.	.	.	.
22 Davis, Alex	13-0	.	2	2	.	.	.	.	.	.	.	.	.
6 Lee Jr., Eric	8-0	1	1	2	1-1	.	.	.	.	.	.	.	.
29 Nabity, Graham	11-0	1	1	2	.	.	.	.	.	.	.	.	.
87 Reilly, Brandon	11-4	2	.	2	.	.	.	.	.	.	.	.	.
9 Neal, DaiShon	9-0	1	1	2	.	.	.	.	.	.	.	.	.
45 Natter, A.J.	6-0	1	1	2	.	.	.	.	.	.	.	.	.
35 Lighbourn, Caleb	12-0	2	.	2	.	.	.	.	.	.	.	.	.
12 Gifford, Luke	4-0	.	1	1	.	.	.	.	.	.	.	.	.
3A Brown, Drew	13-0	1	.	1	.	.	.	.	.	.	.	.	.
11 Carter, Cethan	10-10	1	.	1	.	.	.	.	.	.	.	.	.
39 Nelson, Jordan	13-0	.	1	1	.	.	.	.	.	.	.	.	.
33 Bailey, Christian	13-0	1	.	1	.	.	.	.	.	.	.	.	.
28 Taylor, Adam	5-0	1	.	1	.	.	.	.	.	.	.	.	.
89 Ketter, Connor	9-0	.	1	1	.	.	.	.	.	.	.	.	.
4A Anderson, Avery	3-0	.	1	1	.	.	.	.	.	.	.	.	.
5C Painter, Robby	7-0	1	.	1	.	.	.	.	.	.	.	.	.
97 Rath, Logan	8-0	1	.	1	.	.	.	.	.	.	.	.	.
33 Zlab, Tanner	1-0	1	.	1	.	.	.	.	.	.	.	.	.
84 Cotton, Sam	13-11	1	.	1	.	.	.	.	.	.	.	.	.
15 Pierson-El, De'Mornay	13-6	1	.	1	.	.	.	.	.	.	.	.	.
Total	**13-0**	**459**	**396**	**855**	**85-250**	**26-173**	**16-122**	**45**	**31**	**3-12**	**4**	**1**	**.**
Opponents	**13-0**	**494**	**438**	**932**	**75-253**	**15-135**	**9-153**	**60**	**27**	**5-34**	**5**	**4**	**1**

SPECIAL TEAMS TACKLES	UA-A/TOT	FS	WYO	ORE	NW	ILL	IND	PUR	WIS	OSU	MINN	MD	IOWA	BOWL
McNitt, Luke	6-4/10	2-0/2	0-1/1	1-0/1	1-0/1	0-1/1	1-0/1	-	-	1-0/1	-	0-1/1	0-1/1	-
Simpson, Brad	3-6/9	-	0-1/1	0-1/1	-	0-1/1	1-0/1	-	-	-	0-1/1	2-1/3	0-1/1	-
Domann, JoJo	5-3/8	1-0/1	-	0-1/1	1-0/1	-	1-0/1	-	1-0/1	-	-	-	0-1/1	1-1/2
Joseph, Boaz	3-5/8	-	1-0/1	0-1/1	-	-	-	0-1/1	1-1/2	1-1/2	-	0-1/1	-	-
Weber, Chris	2-4/6	-	0-1/1	-	2-0/2	-	-	-	-	-	0-1/1	0-2/2	-	-
Banderas, Josh	2-3/5	-	-	-	-	-	1-0/1	0-3/3	-	0-1/1	-	-	-	1-0/1
Barry, Mohamed	0-5/5	1-0/1	-	0-1/1	-	-	-	0-1/1	-	-	0-1/1	0-1/1	-	-
Reed, Antonio	3-1/4	-	-	-	-	0-1/1	-	-	-	-	-	-	3-0/3	-
Williams, Kieron	3-1/4	1-0/1	-	-	-	-	-	-	-	-	-	1-0/1	1-1/2	-
Lightbourn, Caleb	2-0/2	-	1-0/1	-	-	-	1-0/1	-	-	-	-	-	-	-
Nabity, Graham	1-1/2	1-0/1	-	-	-	0-1/1	-	-	-	-	-	-	-	-
Hahn, Sam	1-1/2	1-0/1	-	-	-	-	-	-	0-1/1	-	-	-	-	-
Nelson, Jordan	0-1/1	0-1/1	-	-	-	-	-	-	-	-	-	-	-	-
Taylor, Adam	1-0/1	-	-	1-0/1	-	-	-	-	-	-	-	-	-	-
Neal, DaiShon	0-1/1	-	-	-	0-1/2	-	-	-	-	-	-	-	-	-
Dzuris, Ross	0-1/1	-	-	-	0-1/1	-	-	-	-	-	-	-	-	-
Newby, Marcus	0-1/1	-	-	-	-	-	-	0-1/1	-	-	-	-	-	-
Ketter, Connor	0-1/1	-	-	-	-	-	-	-	-	-	0-1/1	-	-	-
Brown, Drew	1-0/1	-	-	-	-	-	-	-	-	-	-	1-0/1	-	-
Bailey, Christian	1-0/1	-	-	-	-	-	-	-	-	-	-	-	1-0/1	-
Painter, Robby	1-0/1	-	-	-	-	-	-	-	-	-	-	-	-	1-0/1
Lee Jr., Eric	1-0/1	-	-	-	-	-	-	-	-	-	-	-	-	1-0/1

Individual Game By Game

RUSHING	NO-YDS/TD	FS	WYO	ORE	NW	ILL	IND	PUR	WIS	OSU	MINN	MD	IOWA	BOWL
Newby, Terrell RB	190-879/7	11-56/0	4-20/0	7-42/0	10-69/1	27-140/2	22-102/1	22-82/0	17-77/0	13-54/0	16-85/0	22-98/3	10-39/0	9-15/0
Armstrong Jr, Tommy QB	113-512/8	11-42/2	12-12/1	16-95/1	13-132/0	8-12/1	11-36/0	10-51/1	13-39/1	4-19/0	9-61/1	DNP	6-13/0	DNP
Ozigbo, Devine RB	97-412/5	17-103/2	15-44/1	21-95/1	13-41/0	10-35/0	1-2/0	-	10-33/1	3--7/0	DNP	DNP	-	7-66/0
Bryant, Tre RB	43-172/1	5-36/1	7-34/0	1-4/0	-	-	5-1/0	-	-	-	1-0/0	13-56/0	11-41/0	DNP
Wilbon, Mikale RB	15-89/0	1-16/0	DNP	-	6-55/0	1-3/0	DNP	1-1/0	2-2/0	3-13/0	-	-	DNP	1--1/0
Moore, Alonzo WR	4-58/1	2-34/0	-	-	-	DNP	-	2-24/1	-	-	-	-	DNP	-
Reilly, Brandon WR	8-46/0	DNP	1-12/0	DNP	-	1-11/0	3-7/0	-	-	-	-	3-16/0	-	-
Pierson-El, De'Mornay WR	14-34/0	1--7/0	1-5/0	1--6/0	-	1-4/0	2-6/0	1-0/0	1-2/0	1--1/0	3-21/0	1-7/0	1-3/0	-
Carter, Cethan TE	3-34/0	-	1-9/0	-	1-16/0	-	DNP	DNP	DNP	-	-	-	-	1-9/0
Westerkamp, Jordan WR	3-18/1	1-9/0	-	-	1-10/1	-	DNP	DNP	1--1/0	-	-	-	-	DNP
Lightbourn, Caleb P	1-4/0	-	1-4/0	-	-	DNP	-	-	-	-	-	-	-	-
McNitt, Luke FB	2-4/0	-	-	-	-	-	-	-	-	-	-	-	2-4/0	-
Fyfe, Ryker QB	16--28/1	1-5/0	-	-	DNP	DNP	DNP	DNP	DNP	-	1--6/0	5-10/0	1--10/0	8--27/1
Morgan Jr., Stanley	1-0/0	-	-	-	-	-	-	-	-	-	-	-	-	1-0/0
TEAM	13--35/0	1--2/0	1--2/0	1--2/0	3--13/0	1--2/0	1--2/0	1--1/0	-	-	2--4/0	1--6/0	-	1--1/0

RECEIVING	NO-YDS/TD	FS	WYO	ORE	NW	ILL	IND	PUR	WIS	OSU	MINN	MD	IOWA	BOWL
Westerkamp, Jordan WR	38-526/5	1-6/0	4-105/2	3-39/2	1-13/0	4-65/0	DNP	DNP	3-62/0	4-51/0	6-50/0	8-85/1	4-50/0	DNP
Morgan Jr., Stanley WR	33-453/2	1-11/0	2-17/0	3-35/0	4-33/0	3-39/0	3-93/1	2-43/0	5-58/0	3-56/0	1-4/0	1-8/0	2-28/1	3-28/0
Moore, Alonzo WR	20-375/2	3-92/1	3-109/1	3-37/0	3-72/0	DNP	-	1-14/0	-	-	3-36/0	4-15/0	DNP	-
Reilly, Brandon WR	21-412/2	DNP	2-52/0	DNP	1-35/0	1-10/0	2-60/0	4-73/0	2-19/0	-	-	4-49/0	1-16/0	4-98/2
Pierson-El, De'Mornay WR	20-254/1	-	1-9/0	1-11/0	3-31/0	1-10/0	-	3-69/1	1-14/0	-	3-35/0	1-10/0	1-16/0	5-49/0
Carter, Cethan TE	19-190/1	-	2-20/0	5-48/0	2-31/1	1-2/0	DNP	DNP	DNP	2-19/0	3-15/0	1-14/0	1-7/0	2-34/0
Newby, Terrell RB	18-149/1	-	4-27/0	-	2-14/0	2-26/0	1-1/0	2-21/0	1-0/0	-	1-31/1	2-16/0	1-2/0	2-11/0
Ozigbo, Devine RB	5-100/0	1-5/0	1-39/0	1-8/0	-	1-37/0	-	-	-	-	DNP	DNP	-	1-11/0
Cotton, Sam TE	8-87/0	-	-	-	1-11/0	1-12/0	3-37/0	3-27/0	-	-	-	-	-	-
Bryant, Tre RB	8-56/1	-	1--1/0	-	-	-	-	1-1/0	-	-	1-35/1	1-13/0	4-8/0	-
Reimers, Bryan WR	5-75/1	-	-	1-22/1	-	-	1-17/0	-	-	-	-	1-10/0	DNP	2-26/0
Rahn, Gabe WR	1-35/1	-	1-35/1	DNP	DNP	-	DNP	DNP	DNP	-	DNP	DNP	-	-
Wilbon, Mikale RB	4-34/0	-	DNP	-	1-6/0	1-13/0	DNP	1-4/0	-	-	1-11/0	-	DNP	-
Foster, Trey TE	1-6/1	-	-	-	-	1-6/1	-	-	-	-	-	-	DNP	-

PASSING

Tommy Armstrong Jr.	Att	Comp	Int	Pct	Yards	TD	Long	Sack	Yds	Effic
Fresno State	10	5	0	50.0	108	1	57	0	0	173.7
Wyoming	34	20	1	58.8	377	3	63	2	19	175.2
Oregon	33	17	0	51.5	200	3	22	1	4	132.4
Northwestern	29	18	0	62.1	246	1	59	0	0	144.7
Illinois	23	16	1	69.6	220	1	37	0	0	155.6
Indiana	26	10	2	38.5	208	1	72	1	13	103.0
Purdue	31	17	1	54.8	252	1	40	1	14	127.3
Wisconsin	31	12	2	38.7	153	0	36	1	8	67.3
Ohio State	15	4	1	26.7	74	0	32	0	0	54.8
Minnesota	27	19	0	70.4	217	2	35	0	0	162.3
Iowa	35	13	0	37.1	125	1	19	0	0	76.6
TOTALS	**294**	**151**	**8**	**51.4**	**2180**	**14**	**72**	**6**	**58**	**123.9**

Fyfe, Ryker	Att	Comp	Int	Pct	Yards	TD	Long	Sack	Yds	Effic
Fresno State	3	1	0	33.3	6	0	6	0	0	50.1
Wyoming	1	1	0	100.0	35	1	35	0	0	724.0
Oregon	1	0	0	0.0	0	0	0	0	0	0.0
Ohio State	18	5	1	27.8	52	0	18	0	0	40.9
Minnesota	1	0	0	0.0	0	0	0	1	6	0.0
Maryland	37	23	0	62.2	220	1	26	3	25	121.0
Tennessee	36	17	0	47.2	243	2	39	4	36	122.3
TOTALS	**99**	**48**	**1**	**48.5**	**558**	**4**	**39**	**8**	**61**	**107.1**

Darlington, Zack	Att	Comp	Int	Pct	Yards	TD	Long	Sack	Yds	Effic
Tennessee	6	2	0	33.3	14	0	12	0	0	52.9
TOTALS	**6**	**2**	**0**	**33.3**	**14**	**0**	**12**	**0**	**0**	**52.9**

PUNT RETURNS	NO-YDS	FS	WYO	ORE	NW	ILL	IND	PUR	WIS	OSU	MINN	MD	IOWA	BOWL
Pierson-El, De'Mornay	23-168	-	-	3-42	-	3-42	4-25	1-0	4-36	-	3--1	2-16	3-8	-

KICK RETURNS	NO-YDS	FS	WYO	ORE	NW	ILL	IND	PUR	WIS	OSU	MINN	MD	IOWA	BOWL
Bryant, Tre	23-508	1-32	2-41	1-19	1-21	1-30	3-62	1-59	2-34	7-124	1-20	2-37	1-29	-
Nelson, Jordan	7-157	-	1-45	1-21	-	1-24	-	-	-	-	-	-	3-52	1-15
McNitt, Luke	2-22	-	-	-	-	-	-	-	-	1-9	-	-	-	1-13

Defense Game By Game

TOTAL TACKLES	UA-A	TOT	FS	WYO	ORE	NW	ILL	IND	PUR	WIS	OSU	MINN	MD	IOWA	BOWL
Banderas, Josh	40-53	93	1-1	2-5	2-3	2-2	1-0	8-3	5-8	4-4	2-7	6-5	0-9	5-4	2-2
Gerry, Nathan	47-27	74	DNP	4-3	4-5	5-3	3-2	6-2	2-4	7-0	9-0	1-4	2-2	4-2	DNP
Rose-Ivey, Michael	30-40	70	0-1	2-3	4-2	0-2	1-5	1-3	1-3	6-2	4-4	0-4	3-3	5-5	3-3
Williams, Kieron	43-26	69	6-4	4-1	3-4	5-3	0-3	10-0	2-2	2-0	3-1	1-4	3-1	2-1	2-2
Kalu, Joshua	48-18	66	6-1	1-2	1-0	5-2	3-1	7-0	2-2	4-2	7-2	1-2	4-1	0-2	7-1
Williams, Aaron	32-30	62	3-2	-	0-4	5-2	0-3	2-0	1-2	4-1	3-5	5-6	3-1	1-2	5-2
Young II, Dedrick	34-26	60	5-1	2-2	2-2	6-1	2-4	3-1	5-6	3-0	1-2	0-1	DNP	3-3	2-3
Dzuris, Ross	21-28	49	3-1	1-3	3-2	1-2	2-1	2-0	1-2	-	2-1	0-4	1-1	4-6	1-5
Maurice, Kevin	17-22	39	0-2	0-1	0-1	3-0	1-1	3-1	1-1	0-3	1-1	1-7	-	5-2	2-2
Jones, Chris	33-4	37	1-0	1-0	5-1	3-0	2-0	2-0	2-1	5-0	5-0	4-0	0-1	-	3-1
Akinmoladun, Freedom	15-17	32	0-1	0-1	4-1	1-1	1-0	1-0	0-2	-	0-5	2-2	2-3	1-0	3-1
Stoltenberg, Mick	9-16	25	1-1	DNP	0-1	1-1	0-2	-	1-2	2-4	0-1	2-2	0-2	2-0	-
Davis, Carlos	11-13	24	0-1	2-3	-	0-1	1-0	1-0	1-0	1-0	0-2	0-2	1-0	4-2	0-2
Reed, Antonio	14-8	22	DNP	-	2-0	2-1	1-1	-	1-1	-	1-1	0-1	1-1	3-0	3-2
Newby, Marcus	7-11	18	1-2	1-3	1-2	-	-	1-0	0-2	1-0	1-1	0-1	1-0	-	DNP
Jackson, Lamar	14-3	17	5-1	-	-	1-0	-	-	-	-	-	0-1	1-0	DNP	7-1
Weber, Chris	5-12	17	1-2	1-2	-	2-0	-	-	-	-	1-4	0-1	0-2	-	0-1
McNitt, Luke	6-4	10	2-0	0-1	1-0	1-0	0-1	1-0	-	-	1-0	-	0-1	0-1	-
Simpson, Brad	3-7	10	-	0-1	0-1	-	0-1	1-0	-	-	-	0-1	2-1	0-1	0-1
Joseph, Boaz	2-6	8	-	0-1	0-1	-	-	-	0-1	1-1	1-1	-	0-1	DNP	DNP
Domann, JoJo	5-3	8	1-0	-	0-1	1-0	-	1-0	-	1-0	-	-	-	0-1	1-1
Barry, Mohamed	0-6	6	0-1	0-1	0-1	-	-	-	0-1	-	-	0-1	0-1	-	-
Davis, Khalil	4-1	5	0-1	2-0	-	-	DNP	-	-	-	1-0	-	-	1-0	-
King, Sedrick	0-4	4	0-1	0-1	DNP	-	DNP	-	-	DNP	-	DNP	-	DNP	0-2
Hahn, Sam	2-1	3	1-0	-	-	-	-	1-0	-	0-1	-	-	-	-	-
Neal, DaiShon	1-1	2	-	-	-	0-1	DNP	-	-	-	1-0	DNP	DNP	DNP	DNP
Natter, A.J.	1-1	2	1-0	-	-	DNP	DNP	DNP	DNP	-	-	DNP	0-1	DNP	DNP
Nabity, Graham	1-1	2	1-0	-	-	-	0-1	-	-	-	-	DNP	-	-	DNP
Reilly, Brandon	2-0	2	DNP	-	DNP	-	1-0	-	1-0	-	-	-	-	-	-
Lightbourn, Caleb	2-0	2	-	1-0	-	-	DNP	1-0	-	-	-	-	-	-	-
Davis, Alex	0-2	2	0-1	-	-	-	DNP	-	-	-	0-1	-	-	DNP	-
Lee Jr., Eric	1-1	2	-	-	-	-	-	DNP	DNP	DNP	0-1	-	DNP	DNP	1-0
Carter, Cethan	1-0	1	-	1-0	-	-	-	DNP	DNP	DNP	-	-	-	-	-
Gifford, Luke	0-1	1	-	-	-	DNP	DNP	DNP	DNP	DNP	0-1	DNP	DNP	DNP	DNP
Pierson-El, De'Mornay	1-0	1	-	-	1-0	-	-	-	-	-	-	-	-	-	-
Cotton, Sam	1-0	1	-	-	-	-	-	-	-	1-0	-	-	-	-	-
Ketter, Connor	0-1	1	-	-	-	-	-	-	-	-	DNP	0-1	DNP	DNP	DNP
Brown, Drew	1-0	1	-	-	-	-	-	-	-	-	-	-	1-0	-	-
Taylor, Adam	1-0	1	-	-	1-0	-	DNP	DNP	DNP	DNP	DNP	DNP	DNP	DNP	DNP
Rath, Logan	1-0	1	DNP	-	DNP	DNP	-	-	-	-	1-0	-	-	DNP	DNP
Bailey, Christian	1-0	1	-	-	-	-	-	-	-	-	-	-	-	1-0	-
Anderson, Avery	0-1	1	-	-	DNP	DNP	DNP	DNP	DNP	DNP	0-1	DNP	DNP	DNP	DNP
Zlab, Tanner	1-0	1	DNP	DNP	DNP	DNP	DNP	DNP	DNP	DNP	DNP	DNP	1-0	DNP	DNP
Nelson, Jordan	0-1	1	0-1	-	-	-	-	-	-	-	-	-	-	-	-
Painter, Robby	1-0	1	DNP	-	DNP	DNP	DNP	DNP	-	DNP	-	-	-	-	1-0

Defense Game By Game

TACKLES FOR LOSS	UA-A	TOT	FS	WYO	ORE	NW	ILL	IND	PUR	WIS	OSU	MINN	MD	IOWA	BOWL
Dzuris, Ross DE	9-4	11.0	3.0-6	1.5-5	1.0-5	-	1.0-1	-	1.0-7	-	-	-	1.5-7	-	2.0-13
Maurice, Kevin DT	5-2	6.0	-	-	-	2.0-12	0.5-2	-	1.0-8	-	-	0.5-1	-	1.0-3	1.0-3
Rose-Ivey, Michael, LB	3-5	5.5	-	0.5-4	1.0-3	0.5-0	0.5-1	0.5-0	-	-	1.0-1	-	1.0-3	0.5-5	-
Gerry, Nathan	4-3	5.5	DNP	1.0-1	1.5-2	1.5-2	-	1.5-2	-	-	-	-	-	-	DNP
Williams, Aaron	4-2	5.0	0.5-1	-	-	1.0-2	-	1.0-13	-	-	-	0.5-0	1.0-5	-	1.0-1
Akinmoladun, Freedom, DE	5-0	5.0	-	-	1.0-4	-	1.0-9	-	-	-	-	1.0-2	2.0-15	-	-
Banderas, Josh LB	2-6	5.0	-	-	0.5-1	-	-	0.5-1	0.5-1	-	-	1.5-2	0.5-1	1.5-7	-
Davis, Carlos DT	3-2	4.0	-	-	-	-	1.0-1	-	1.0-17	1.0-7	-	0.5-0	-	-	0.5-0
Jones, Chris DB	3-0	3.0	-	-	-	2.0-3	-	-	-	-	1.0-2	-	-	-	-
Young II, Dedrick, LB	2-2	3.0	-	-	-	0.5-1	-	1.5-3	-	1.0-1	-	-	DNP	-	-
Newby, Marcus LB	3-0	3.0	-	-	-	-	-	1.0-8	-	1.0-1	-	-	1.0-8	-	DNP
Kalu, Joshua DB	3-0	3.0	1.0-6	-	-	-	-	-	-	-	-	1.0-1	-	-	1.0-1
Williams, Kieron, DB	1-3	2.5	0.5-0	-	-	-	-	1.0-1	0.5-1	-	-	-	-	-	0.5-0
Stoltenberg, Mick, DT	2-1	2.5	-	DNP	-	1.5-3	-	-	-	1.0-3	-	-	-	-	-
Davis, Khalil DT	2-0	2.0	-	2.0-4	-	-	DNP	-	-	-	-	-	-	-	-
Jackson, Lamar DB	2-0	2.0	2.0-14	-	-	-	-	DNP	-	-	-	-	-	DNP	-
Lee Jr., Eric DB	0-1	0.5	-	-	-	-	-	DNP	DNP	DNP	0.5-1	-	DNP	DNP	-
Weber, Chris LB	0-1	0.5	-	-	-	-	-	-	-	-	0.5-1	-	-	-	-

SACKS	UA-A	TOT	FS	WYO	ORE	NW	ILL	IND	PUR	WIS	OSU	MINN	MD	IOWA	BOWL
Dzuris, Ross DE	5-1	5.5	2.0-4	0.5-3	1.0-5	-	-	-	1.0-7	-	-	-	1.0-7	-	-
Akinmoladun, F. DE	4-0	4.0	-	-	1.0-4	-	1.0-9	-	-	-	-	-	2.0-15	-	-
Maurice, Kevin DT	4-0	4.0	-	-	-	2.0-12	-	-	1.0-8	-	-	-	-	1.0-3	-
Newby, Marcus LB	2-0	2.0	-	-	-	-	-	1.0-8	-	-	-	-	1.0-8	-	DNP
Williams, Aaron	2-0	2.0	-	-	-	-	-	1.0-13	-	-	-	-	1.0-5	-	-
Davis, Carlos DT	2-0	2.0	-	-	-	-	-	-	1.0-17	1.0-7	-	-	-	-	-
Stoltenberg, M. DT	1-1	1.5	-	DNP	-	0.5-2	-	-	-	1.0-3	-	-	-	-	-
Jones, Chris DB	1-0	1.0	-	-	-	1.0-2	-	-	-	-	-	-	-	-	-
Young II, D. LB	1-0	1.0	-	-	-	-	-	1.0-3	-	-	-	-	DNP	-	-
Jackson, Lamar DB	1-0	1.0	1.0-11	-	-	-	-	DNP	-	-	-	-	-	DNP	-
Rose-Ivey, M. LB	0-2	1.0	-	0.5-4	-	-	-	-	-	-	-	-	-	0.5-5	-
Kalu, Joshua DB	1-0	1.0	1.0-6	-	-	-	-	-	-	-	-	-	-	-	-
Banderas, Josh LB	0-1	0.5	-	-	-	-	-	-	-	-	-	-	-	0.5-5	-
Gerry, Nathan	0-1	0.5	DNP	-	-	0.5-1	-	-	-	-	-	-	-	-	DNP

INT RETURNS	NO-YDS	FS	WYO	ORE	NW	ILL	IND	PUR	WIS	OSU	MINN	MD	IOWA	BOWL
Williams, Kieron	5-44	1-8	1-23	-	-	-	-	2-1	-	-	1-12	-	-	-
Gerry, Nathan	4-18	DNP	2-8	-	-	-	-	-	2-10	-	-	-	-	DNP
Williams, Aaron	3-0	-	1-4	-	1-0	-	1--4	-	-	-	-	-	-	-
Jones, Chris	3-60	1-0	1-27	-	-	-	1-33	-	-	-	-	-	-	-
Kalu, Joshua	1-0	-	-	-	1-0	-	-	-	-	-	-	-	-	-

FUMBLES RECOVERED	NO	FS	WYO	ORE	NW	ILL	IND	PUR	WIS	OSU	MINN	MD	IOWA	BOWL
Dzuris, Ross	1	-	1	-	-	-	-	-	-	-	-	-	-	-
McNitt, Luke	1	-	-	-	-	-	-	-	-	1	-	-	-	-
Barry, Mohamed	1	-	-	-	-	-	-	-	-	-	-	-	-	1

FORCED FUMBLES	NO	FS	WYO	ORE	NW	ILL	IND	PUR	WIS	OSU	MINN	MD	IOWA	BOWL
Newby, Marcus	1	-	-	-	-	-	-	-	-	-	-	1	-	-
Young II, Dedrick	1	-	1	-	-	-	-	-	-	-	-	DNP	-	-
Akinmoladun, Freedom	1	-	-	1	-	-	-	-	-	-	-	-	-	-
Domann, JoJo	1	-	-	-	-	-	-	-	-	-	-	-	-	1

FUMBLE RETURNS	NO-YDS	FS	WYO	ORE	NW	ILL	IND	PUR	WIS	OSU	MINN	MD	IOWA	BOWL
Dzuris, Ross	1-9	-	1-9	-	-	-	-	-	-	-	-	-	-	-
Barry, Mohamed	1-3	-	-	-	-	-	-	-	-	-	-	-	-	1-3

Nebraska Team Game By Game

		RUSHING				RECEIVING				PASSING				KICK RET				PUNT RET				TOTAL
DATE	OPPONENT	NO.	YDS	TD	LG	NO.	YDS	TD	LG	CMP-ATT-INT	YDS	TD	LG	NO	YDS	TD	LG	NO	YDS	TD	LG	OFF.
Sept. 3, 2016	Fresno State	51	292	5	24	6	114	1	57	6-13-0	114	1	57	1	32	0	32	0	0	0	0	406
Sept. 10, 2016	Wyoming	43	138	2	12	21	412	4	63	21-35-1	412	4	63	3	86	0	45	0	0	0	0	550
Sept. 17, 2016	Oregon	47	228	2	34	17	200	3	22	17-35-0	200	3	22	2	40	0	21	3	42	0	45	428
Sept. 24, 2016	at Northwestern	47	310	2	49	18	246	1	59	18-29-0	246	1	59	1	21	0	21	0	0	0	0	556
Oct. 1, 2016	Illinois	49	203	3	63	16	220	1	37	16-23-1	220	1	37	2	54	0	30	3	42	0	27	423
Oct. 15, 2016	at Indiana	45	152	1	18	10	208	1	72	10-26-2	208	1	72	3	62	0	24	4	25	0	15	360
Oct. 22, 2016	Purdue	37	157	2	25	17	252	1	40	17-31-1	252	1	40	1	59	0	59	1	0	0	0	409
Oct. 29, 2016	at Wisconsin	44	152	2	19	12	153	0	36	12-31-2	153	0	36	2	34	0	19	4	36	0	15	305
Nov. 5, 2016	at Ohio State	24	78	0	17	9	126	0	32	9-33-2	126	0	32	8	133	0	24	0	0	0	0	204
Nov. 12, 2016	Minnesota	32	157	1	25	19	217	2	35	19-28-0	217	2	35	1	20	0	20	3	-1	0	7	374
Nov. 19, 2016	Maryland	45	181	3	22	23	220	1	26	23-37-0	220	1	26	2	37	0	24	2	16	0	13	401
Nov. 25, 2016	at Iowa	31	90	0	11	14	127	1	19	14-37-0	127	1	19	4	81	0	29	3	8	0	4	217
Dec. 30, 2016	vs Tennessee	28	61	1	42	19	257	2	39	19-42-0	257	2	39	2	28	0	18	0	0	0	0	318
	Totals	**523**	**2,199**	**24**	**63**	**201**	**2,752**	**18**	**72**	**201-400-9**	**2,752**	**18**	**72**	**32**	**687**	**0**	**59**	**23**	**168**	**0**	**45**	**4,951**
	Opponent	**433**	**1,922**	**22**	**75**	**254**	**2,806**	**16**	**92**	**254-422-16**	**2,806**	**16**	**92**	**38**	**840**	**0**	**39**	**21**	**224**	**0**	**44**	**4,728**

		TACKLES				SACKS	FUMBLE				PASS	BLKD	KICKS-XPTS				
DATE	OPPONENT	SOLO	AST	TOTAL	TFL-YDS	NO-YDS	FF	FR-YDS	INT-YDS	QBH	BRK	KICK	ATT-MAD	RUN	RCV	SAF	PTS
Sept. 3, 2016	Fresno State	39	26	65	7.0-27	4.0-21	0	0-0	2-8	5	3	0	5-5	1	0	0	43
Sept. 10, 2016	Wyoming	25	34	59	5.0-14	1.0-7	1	1-9	5-62	5	3	0	7-7	0	0	0	52
Sept. 17, 2016	Oregon	34	32	66	5.0-15	2.0-9	1	0-0	0-0	0	3	0	5-5	0	0	0	35
Sept. 24, 2016	at Northwestern	44	22	66	9.0-23	4.0-17	0	0-0	2-0	2	6	0	3-3	0	0	0	24
Oct. 1, 2016	Illinois	19	26	45	4.0-14	1.0-9	0	0-0	0-0	3	3	0	4-4	0	0	0	31
Oct. 15, 2016	at Indiana	52	10	62	7.0-28	3.0-24	0	0-0	2-29	2	3	0	3-3	0	0	0	27
Oct. 22, 2016	Purdue	26	40	66	4.0-34	3.0-32	0	0-0	2-1	3	6	0	3-3	0	0	0	27
Oct. 29, 2016	at Wisconsin	42	18	60	4.0-12	2.0-10	0	0-0	2-10	1	2	0	2-2	0	0	0	17
Nov. 5, 2016	at Ohio State	45	42	87	3.0-5	0.0-0	0	1-0	0-0	0	2	0	0-0	0	0	0	3
Nov. 12, 2016	Minnesota	23	50	48.0	5.0-6	0.0-0	0	0-0	1-12	1	3	0	3-3	0	0	0	2
Nov. 19, 2016	Maryland	26	32	42.0	7.0-39	5.0-35	1	0-0	0-0	4	7	0	4-4	0	0	0	28
Nov. 25, 2016	at Iowa	41	32	73	3.0-15	2.0-13	0	0-0	0-0	3	0	1	1-1	0	0	0	10
Dec. 30, 2016	vs Tennessee	43	32	59.0	6.0-18	0.0-0	1	1-3	0-0	2	4	0	3-3	0	0	0	24
	Totals	**459**	**396**	**657.0**	**69.0-250**	**27.0-177**	**4**	**3-12**	**16-122**	**31**	**45**	**1**	**43-43**	**1**	**0**	**0**	**345**
	Opponent	**494**	**438**	**713.0**	**65.0-253**	**15.0-135**	**5**	**5-34**	**9-153**	**27**	**60**	**4**	**34-31**	**1**	**0**	**1**	**311**

		PUNTING									FIELD GOALS			KICKOFFS				
DATE	OPPONENT	NO	YDS	AVG	LONG	BLKD	TB	FC	50+	I20	ATT-MADE	LG	BLKD	NO	YDS	AVG	TB	OB
Sept. 3, 2016	Fresno State	5	145	29.0	43	1	0	2	0	0	0-0	0	0	7	444	63.4	2	0
Sept. 10, 2016	Wyoming	3	94	31.3	44	0	0	1	0	1	1-1	29	0	9	582	64.7	7	0
Sept. 17, 2016	Oregon	5	236	47.2	58	0	0	0	1	3	0-0	0	0	6	377	62.8	2	0
Sept. 24, 2016	at Northwestern	5	193	38.6	47	0	2	0	0	1	1-1	23	0	5	318	63.6	2	0
Oct. 1, 2016	Illinois	0	0	0.0	0	0	0	0	0	0	2-1	29	0	6	384	64.0	4	0
Oct. 15, 2016	at Indiana	6	189	31.5	45	1	1	3	0	2	2-2	40	0	7	461	65.9	3	0
Oct. 22, 2016	Purdue	5	200	40.0	56	1	0	0	1	3	3-2	51	0	6	395	65.8	4	0
Oct. 29, 2016	at Wisconsin	7	291	41.6	51	0	1	3	1	3	1-1	35	0	4	255	63.8	2	0
Nov. 5, 2016	at Ohio State	6	251	41.8	53	0	0	1	3	3	1-1	20	0	2	126	63.0	1	0
Nov. 12, 2016	Minnesota	4	122	30.5	44	0	0	1	0	0	1-1	46	0	5	317	63.4	3	0
Nov. 19, 2016	Maryland	5	222	44.4	54	0	1	0	2	3	1-0	0	1	5	307	61.4	0	0
Nov. 25, 2016	at Iowa	10	364	36.4	47	0	0	2	0	1	1-1	35	0	3	184	61.3	0	0
Dec 30, 2016	vs Tennessee	7	299	42.7	52	0	0	5	2	1	1-1	45	0	5	302	60.4	2	0
	Totals	**68**	**2,606**	**38.3**	**58**	**3**	**5**	**18**	**10**	**21**	**15-12**	**51**	**1**	**70**	**4,452**	**63.6**	**32**	**0**
	Opponent	**66**	**2,675**	**40.5**	**57**	**0**	**5**	**18**	**10**	**20**	**17-12**	**46**	**0**	**61**	**3,791**	**62.1**	**22**	**7**

Opponent Team Game By Game

		RUSHING				RECEIVING				PASSING				KICK RET				PUNT RET				TOTAL
DATE	OPPONENT	NO	YDS	TD	LG	NO.	YDS	TD	LG	CMP-ATT-INT	YDS	TD	LG	NO	YDS	TD	LG	NO	YDS	TD	LG	OFF.
Sept. 3, 2016	Fresno State	26	31	0	19	24	243	1	32	24-43-2	243	1	32	5	102	0	32	2	17	0	15	274
Sept. 10, 2016	Wyoming	31	131	1	42	16	189	1	35	16-32-5	189	1	35	2	40	0	24	1	25	0	25	320
Sept. 17, 2016	Oregon	47	336	5	50	14	146	0	25	14-23-0	146	0	25	4	70	0	20	1	5	0	5	482
Sept. 24, 2016	at Northwestern	32	137	1	42	25	251	1	24	25-38-2	251	1	24	3	84	0	35	1	5	0	5	388
Oct. 1, 2016	Illinois	21	124	1	31	14	146	0	26	14-23-0	146	0	26	2	38	0	25	0	0	0	0	270
Oct. 15, 2016	at Indiana	30	88	1	33	24	245	1	36	24-39-2	245	1	36	4	76	0	21	2	48	0	39	333
Oct. 22, 2016	Purdue	22	24	0	9	25	309	2	88	25-45-2	309	2	88	2	41	0	22	1	4	0	4	333
Oct. 29, 2016	at Wisconsin	38	223	2	41	14	114	1	30	14-23-2	114	1	30	2	45	0	25	1	24	0	24	337
Nov. 5, 2016	at Ohio State	42	238	2	24	32	352	4	75	32-44-0	352	4	75	1	39	0	39	3	8	0	15	590
Nov. 12, 2016	Minnesota	34	85	2	31	18	180	0	29	18-28-1	180	0	29	2	30	0	16	0	0	0	0	265
Nov. 19, 2016	Maryland	25	11	0	11	15	196	1	92	15-31-0	196	1	92	5	122	0	32	2	5	0	7	207
Nov. 25, 2016	at Iowa	47	264	3	75	10	144	3	77	10-15-0	144	3	77	3	80	0	28	6	82	0	44	408
Dec. 30, 2016	vs Tennessee	38	230	4	29	23	291	1	59	23-38-0	291	1	59	3	73	0	32	1	1	0	1	521
	Opponent totals	**433**	**1,922**	**22**	**75**	**254**	**2,806**	**16**	**92**	**254-422-16**	**2,806**	**16**	**92**	**38**	**840**	**0**	**39**	**21**	**224**	**0**	**44**	**4,728**
	NEB	**523**	**2,199**	**24**	**63**	**201**	**2,752**	**18**	**72**	**201-400-9**	**2,752**	**18**	**72**	**32**	**687**	**0**	**59**	**23**	**168**	**0**	**45**	**4,951**

		TACKLES				SACKS	FUMBLE				PASS	BLKD	KICKS-XPTS				
DATE	OPPONENT	SOLO	AST	TOTAL	TFL-YDS	NO-YDS	FF	FR-YDS	INT-YDS	QBH	BRK	KICK	ATT-MAD	RUN	RCV	SAF	PTS
Sept. 3, 2016	Fresno State	29	42	71	1.0-7	0.0-0	0	0-0	0-0	0	2	1	1-1	0	0	0	10
Sept. 10, 2016	Wyoming	39	36	75	5.0-25	2.0-19	1	0-0	1-13	1	4	0	2-2	0	0	0	17
Sept. 17, 2016	Oregon	42	38	80	5.0-19	1.0-4	0	1-34	0-0	1	5	0	0-0	1	0	0	32
Sept. 24, 2016	at Northwestern	42	34	76	6.0-17	0.0-0	1	2-0	0-0	2	2	0	2-1	0	0	0	13
Oct. 1, 2016	Illinois	32	60	92	5.0-14	0.0-0	1	1-0	1-24	2	1	0	1-1	0	0	0	16
Oct. 15, 2016	at Indiana	50	18	68	6.0-21	1.0-13	0	0-0	2-4	2	7	1	2-2	0	0	1	22
Oct. 22, 2016	Purdue	38	28	66	9.0-29	1.0-14	0	0-0	1-23	0	1	1	2-2	0	0	0	14
Oct. 29, 2016	at Wisconsin	46	30	76	3.0-10	1.0-8	0	0-0	2-5	1	10	0	3-2	0	0	0	23
Nov. 5, 2016	at Ohio State	26	30	56	5.0-11	0.0-0	0	0-0	2-84	3	10	0	8-8	0	0	0	62
Nov. 12, 2016	Minnesota	34	30	49.0	3.0-9	1.0-6	0	0-0	0-0	2	4	0	2-2	0	0	0	17
Nov. 19, 2016	Maryland	46	42	67.0	8.0-39	3.0-25	0	0-0	0-0	3	1	1	1-1	0	0	0	7
Nov. 25, 2016	at Iowa	36	28	64	2.0-11	1.0-10	0	0-0	0-0	3	8	0	5-4	0	0	0	40
Dec. 30, 2016	vs Tennessee	34	22	45.0	7.0-41	4.0-36	2	1-0	0-0	7	5	0	5-5	0	0	0	38
	Opponent totals	**494**	**438**	**713.0**	**65.0-253**	**15.0-135**	**5**	**5-34**	**9-153**	**27**	**60**	**4**	**34-31**	**1**	**0**	**1**	**311**
	NEB	**459**	**396**	**657.0**	**69.0-250**	**27.0-177**	**4**	**3-12**	**16-122**	**31**	**45**	**1**	**43-43**	**1**	**0**	**0**	**345**

		PUNTING									FIELD GOALS			KICKOFFS				
DATE	OPPONENT	NO	YDS	AVG	LONG	BLKD	TB	FC	50+	I20	ATT-MADE	LG	BLKD	NO	YDS	AVG	TB	OB
Sept. 3, 2016	Fresno State	6	210	35.0	48	0	1	1	0	1	2-1	26	0	2	130	65.0	1	0
Sept. 10, 2016	Wyoming	3	130	43.3	57	0	0	0	1	1	3-1	27	0	4	250	62.5	1	0
Sept. 17, 2016	Oregon	6	221	36.8	47	0	0	3	0	1	0-0	0	0	6	403	67.2	4	0
Sept. 24, 2016	at Northwestern	6	243	40.5	50	0	1	3	1	2	1-0	0	0	3	195	65.0	2	0
Oct. 1, 2016	Illinois	4	166	41.5	44	0	0	1	0	1	3-3	43	0	4	254	63.5	1	1
Oct. 15, 2016	at Indiana	6	242	40.3	52	0	0	0	1	3	2-2	45	0	5	308	61.6	1	1
Oct. 22, 2016	Purdue	5	223	44.6	51	0	1	1	1	2	0-0	0	0	3	190	63.3	1	1
Oct. 29, 2016	at Wisconsin	6	230	38.3	49	0	0	1	0	0	2-1	44	0	4	260	65.0	2	0
Nov. 5, 2016	at Ohio State	0	0	0.0	0	0	0	0	0	0	2-2	28	0	11	630	57.3	2	1
Nov. 12, 2016	Minnesota	5	221	44.2	54	0	0	2	2	3	1-1	42	0	3	187	62.3	1	1
Nov. 19, 2016	Maryland	8	323	40.4	48	0	0	4	0	1	0-0	0	0	2	118	59.0	0	0
Nov. 25, 2016	at Iowa	5	206	41.2	55	0	0	1	2	3	0-0	0	0	7	440	62.9	3	0
Dec. 30, 2016	vs Tennessee	6	260	43.3	54	0	2	1	2	2	1-1	46	0	7	426	60.9	3	2
	Opponent totals	**66**	**2,675**	**40.5**	**57**	**0**	**5**	**18**	**10**	**20**	**17-12**	**46**	**0**	**61**	**3,791**	**62.1**	**22**	**7**
	NEB	**68**	**2,606**	**38.3**	**58**	**3**	**5**	**18**	**10**	**21**	**15-12**	**51**	**1**	**70**	**4,452**	**63.6**	**32**	**0**

Team Comparison

OPPONENT	SCORE	1ST DNS (RUN/PASS/PEN.)	RUSHING	PASSING	PASS YDS	TOTAL OFFENSE	RET YDS	T/O
FRESNO STATE	43-10	20/17 (15/2; 4/12; 1/3)	51-292/26-31	6-13-0/24-43-2	114/243	64-406/69-274	40/119	0/2
WYOMING	52-17	25/16 (5/5; 17/8; 3/3)	43-138/31-131	21-35-1/16-32-5	412/189	78-550/63-320	157/78	1/6
OREGON	35-32	26/20 (12/14; 10/5; 4/1)	47-228/47-336	17-35-0/14-23-0	200/146	82-428/70-482	82/109	1/0
at Northwestern	24-13	26/23 (12/9; 12/12; 2/2)	47-310/32-137	18-29-0/25-38-2	246/251	76-556/70-388	21/89	2/2
ILLINOIS	31-16	23/12 (9/4; 12/7; 2/1)	49-203/21-124	16-23-1/14-23-0	220/146	72-423/44-270	96/62	2/0
Indiana	27-22	17/18 (9/4; 8/12; 0/2)	45-152/30-88	10-26-2/24-39-2	208/245	71-360/69-333	116/128	2/2
PURDUE	27-14	22/13 (10/4; 11/9; 1/0)	37-157/22-24	17-31-1/25-45-2	252/309	68-409/67-333	60/68	1/2
Wisconsin	17-23	16/16 (7/9; 9/7; 0/0)	44-152/38-223	12-31-2/14-23-2	153/114	75-305/61-337	80/74	2/2
Ohio State	3-62	9/34 (2/15; 6/17; 1/2)	24-78/42-238	9-33-2/32-44-0	126/352	57-204/86-590	133/131	2/1
MINNESOTA	24-17	19/15 (9/4; 10/8; 0/3)	32-157/34-85	19-28-0/18-28-1	217/180	60-374/62-265	31/30	0/1
MARYLAND	28-7	28/9 (11/2; 13/7; 4/0)	45-181/25-11	23-37-0/15-31-0	220/196	82-401/56-207	53/127	0/0
Iowa	10-40	17/13 (6/7; 8/5; 3/1)	31-90/47-264	14-37-0/10-15-0	127/144	68-217/62-408	89/162	0/0
Tennessee	24-38	18/25 (5/12; 12/12; 1/1)	28-61/38-230	19-42-0/23-38-0	257/291	70-318/76-521	31/74	1/1
Totals	**345-311**	**266/231 (112/91; 132/121; 22/19)**	**523-2199/433-1922**	**201-400-9/254-422-16**	**2752/2806**	**923-4951/855-4728**	**989/1251**	**14/19**

Note: Game totals are displayed in the format TEAM/OPPONENT for each category

OPPONENT	3RD DOWN	4TH DOWN	TIME POSS	MARGIN	YDS/RUSH	YDS/PASS	YDS/PLAY	PUNTING	PENALTIES
FRESNO STATE	5-11/5-15	1-1/1-2	31:53/28:07	3:46	5.7/1.2	8.8/5.7	6.3/4.0	5-29.0/6-35.0	7-80/6-29
WYOMING	8-14/2-10	0-2/1-2	33:07/26:53	6:14	3.2/4.2	11.8/5.9	7.1/5.1	3-31.3/3-43.3	7-93/5-42
OREGON	5-13/5-14	2-3/2-3	35:05/24:55	10:10	4.9/7.1	5.7/6.3	5.2/6.9	5-47.2/6-36.8	7-55/13-126
at Northwestern	7-14/5-14	1-1/0-2	35:23/24:37	10:46	6.6/4.3	8.5/6.6	7.3/5.5	5-38.6/6-40.5	4-60/4-36
ILLINOIS	10-14/2-9	1-1/0-1	38:01/21:59	16:02	4.1/5.9	9.6/6.3	5.9/6.1	0-0.0/4-41.5	3-35/7-48
Indiana	5-15/5-15	1-1/0-2	32:56/27:04	5:52	3.4/2.9	8.0/6.3	5.1/4.8	6-31.5/6-40.3	9-53/1-10
PURDUE	7-15/6-16	0-0/2-5	33:19/26:41	6:38	4.2/1.1	8.1/6.9	6.0/5.0	5-40.0/5-44.6	7-67/4-32
Wisconsin	9-18/5-13	0-1/0-0	32:23/27:37	4:46	3.5/5.9	4.9/5.0	4.1/5.5	7-41.6/6-38.3	2-10/1-5
Ohio State	5-16/11-15	0-2/1-1	22:42/37:18	-14:36	3.2/5.7	3.8/8.0	3.6/6.9	6-41.8/0-0.0	4-43/4-35
MINNESOTA	7-15/8-16	2-2/1-1	29:06/30:54	-1:48	4.9/2.5	7.8/6.4	6.2/4.3	4-30.5/5-44.2	8-81/2-15
MARYLAND	8-17/4-15	2-3/1-3	39:00/21:00	18:00	4.0/0.4	5.9/6.3	4.9/3.7	5-44.4/8-40.4	2-20/5-65
Iowa	5-18/3-13	2-2/3-3	26:52/33:08	-6:16	2.9/5.6	3.4/9.6	3.2/6.6	10-36.4/5-41.2	8-57/7-70
Tennessee	5-16/6-14	0-2/0-1	28:28/31:32	-3:04	2.2/6.1	6.1/7.7	4.5/6.9	7-42.7/6-43.3	7-41/6-65
Totals	**86-196/67-179**	**12-21/12-26**	**418:07/361:53**	**56:14**	**4.2/4.4**	**6.9/6.6**	**5.4/5.5**	**68-38.3/66-40.5**	**695/578**

Note: Game totals are displayed in the format TEAM/OPPONENT for each category

Nebraska Red Zone Chart

NEBRASKA INSIDE OPPONENT RED-ZONE

DATE	OPPONENT	SCORE	TIMES IN RZ	TIMES SCORED	PTS	TOTAL TDS	RUSH TDS	PASS TDS	FGS MADE	------- FAILED TO SCORE INSIDE RZ -------- FGA	DOWNS	INT	FUMB	HALF	GAME
Sept. 3	Fresno State	W, 43-10	5	5	36	5	5	0	0	0	0	0	0	0	0
Sept. 10	Wyoming	W, 52-17	6	4	24	3	2	1	1	0	1	1	0	0	0
Sept. 17	Oregon	W, 35-32	3	2	14	2	1	1	0	0	0	0	1	0	0
* Sept. 24	at Northwestern	W, 24-13	5	4	24	3	2	1	1	0	0	0	1	0	0
* Oct. 1	Illinois	W, 31-16	5	4	24	3	2	1	1	0	0	0	1	0	0
* Oct. 15	at Indiana	W, 27-22	2	2	10	1	1	0	1	0	0	0	0	0	0
* Oct. 22	Purdue	W, 27-14	3	3	13	1	1	0	2	0	0	0	0	0	0
* Oct. 29	at Wisconsin	L, 17-23	4	3	17	2	2	0	1	0	0	0	0	1	0
* Nov. 5	at Ohio State	L, 3-62	3	1	3	0	0	0	1	0	2	0	0	0	0
* Nov. 12	Minnesota	W, 24-17	1	1	7	1	1	0	0	0	0	0	0	0	0
* Nov. 19	Maryland	W, 28-7	5	4	28	4	3	1	0	1	0	0	0	0	0
* Nov. 25	at Iowa	L, 10-40	2	2	10	1	0	1	1	0	0	0	0	0	0
Dec. 30	vs Tennessee	L, 24-38	2	2	14	2	1	1	0	0	0	0	0	0	0
	Totals		**45**	**37**	**224**	**28**	**21**	**7**	**9**	**1**	**3**	**1**	**3**	**0**	**0**
	37 of 45 (82.2%)														

OPPONENT INSIDE NEBRASKA RED-ZONE

DATE	OPPONENT	SCORE	TIMES IN RZ	TIMES SCORED	PTS	TOTAL TDS	RUSH TDS	PASS TDS	FGS MADE	------- FAILED TO SCORE INSIDE RZ -------- FGA	DOWNS	INT	FUMB	HALF	GAME
Sept. 3	Fresno State	W, 43-10	4	2	10	1	0	1	1	1	0	1	0	0	0
Sept. 10	Wyoming	W, 52-17	2	2	10	1	1	0	1	0	0	0	0	0	0
Sept. 17	Oregon	W, 35-32	3	3	20	3	3	0	0	0	0	0	0	0	0
* Sept. 24	at Northwestern	W, 24-13	1	0	0	0	0	0	0	1	0	0	0	0	0
* Oct. 1	Illinois	W, 31-16	2	2	6	0	0	0	2	0	0	0	0	0	0
* Oct. 15	at Indiana	W, 27-22	2	2	10	1	0	1	1	0	0	0	0	0	0
* Oct. 22	Purdue	W, 27-14	1	1	7	1	0	1	0	0	0	0	0	0	0
* Oct. 29	at Wisconsin	L, 17-23	1	1	7	1	0	1	0	0	0	0	0	0	0
* Nov. 5	at Ohio State	L, 3-62	6	6	34	4	1	3	2	0	0	0	0	0	0
* Nov. 12	Minnesota	W, 24-17	3	2	14	2	2	0	0	0	0	1	0	0	0
* Nov. 19	Maryland	W, 28-7	0	0	0	0	0	0	0	0	0	0	0	0	0
* Nov. 25	at Iowa	L, 10-40	4	4	27	4	2	2	0	0	0	0	0	0	0
Dec. 30	vs Tennessee	L, 24-38	4	3	21	3	3	0	0	0	0	0	0	1	0
	Totals		**34**	**29**	**172**	**22**	**13**	**9**	**7**	**2**	**0**	**2**	**0**	**1**	**0**
	29 of 34 (85.3%)														

LONG SEASON PLAYS (20 OR MORE YARDS)

	Husker Long Plays				Opponent Long Plays			
	Rush	Pass	Ret.	Total	Rush	Pass	Ret.	Total
Fresno State	1	2	1	4	0	2	3	5
Wyoming	0	7	4	11	3	2	0	5
Oregon	1	4	2	7	5	3	3	11
Northwestern	4	3	1	8	1	2	3	6
Illinois	1	4	3	8	2	2	2	6
Indiana	0	2	3	5	1	3	3	7
Purdue	4	5	1	10	0	3	2	5
Wisconsin	0	2	0	2	3	1	3	7
Ohio State	0	2	4	6	3	3	3	9
Minnesota	2	3	1	6	1	2	0	3
Maryland	2	3	1	6	0	1	4	5
Iowa	0	0	1	1	2	1	5	8
Tennessee	1	4	0	5	3	3	2	8
Totals	**16**	**41**	**22**	**79**	**24**	**28**	**33**	**85**

DRIVE SUPERLATIVES

	Nebraska	Opponent
Most Yards (Result)	97 vs. Wyoming (TD)	98 vs. Purdue (TD); at Ohio State (TD)
Most Plays (Result)	18 vs. Illinois (TD)	15 at Ohio State (TD)
Most Time (Result)	10:42 vs. Illinois (TD)	8:10 at Iowa (TD)

NEBRASKA LONG PLAYS (79; 16 RUNS; 41 PASSES; 22 RETURNS)

Yards	Opponent	Play	Result
72	Indiana	Pass (Armstrong-Morgan)	Touchdown
63	Wyoming	Pass (Armstrong-Moore)	Touchdown
63	Illinois	Run (Newby)	Touchdown
59	Northwestern	Pass (Armstrong-Moore)	1st-Goal
59	Purdue	KOR (Bryant)	1st-10
57	Fresno State	Pass (Armstrong-Moore)	Touchdown
55	Wyoming	Pass (Armstrong-Westerkamp)	1st-10
49	Northwestern	Run (Newby)	Turnover
45	Wyoming	KOR (Nelson)	1st-10
45	Oregon	PR (Pierson-El)	1st-10
45	Indiana	Pass (Armstrong-Reilly)	1st-10
42	Tennessee	Run (Ozigbo)	1st-10
40	Purdue	Pass (Armstrong-Pierson-El)	Touchdown
39	Wyoming	Pass (Armstrong-Ozigbo)	1st-10
39	Tennessee	Pass (Fyfe-Reilly)	1st-10
38	Wyoming	Pass (Armstrong-Reilly)	1st-Goal
38	Tennessee	Pass (Fyfe-Reilly)	Touchdown
37	Northwestern	Run (Armstrong)	1st-Goal
37	Northwestern	Pass (Armstrong-Reilly)	1st-Goal
37	Illinois	Pass (Armstrong-Ozigbo)	1st-10
36	Wisconsin	Pass (Armstrong-Westerkamp)	1st-Goal
35	Wyoming	Pass (Fyfe-Rahn)	Touchdown
35	Minnesota	Pass (Armstrong-Bryant)	Touchdown
34	Oregon	Run (Armstrong)	Touchdown
34	Wyoming	Pass (Armstrong-Westerkamp)	Touchdown
33	Tennessee	Pass (Fyfe-Carter)	1st-10
32	Ohio State	Pass (Armstrong-Westerkamp)	1st-10
33	Indiana	IR (Jones)	Touchdown
32	Fresno State	KOR (Bryant)	1st-10
32	Northwestern	Run (Wilbon)	1st-10
31	Minnesota	Pass (Armstrong-Newby)	Touchdown
30	Illinois	KOR (Bryant)	1st-10
29	Iowa	KOR (Bryant)	1st-10
29	Minnesota	Pass (Armstrong-Pierson-El)	1st-10
28	Illinois	Pass (Armstrong-Westerkamp)	1st-10
28	Wyoming	Pass (Armstrong-Moore)	1st-10
28	Purdue	Pass (Armstrong-Reilly)	1st-10
28	Purdue	Pass (Armstrong-Morgan)	1st-10
27	Wyoming	IR (Jones)	1st-10
27	Northwestern	Pass (Armstrong-Carter)	1st-10
27	Illinois	PR (Pierson-El)	1st-10
26	Maryland	Pass (Fyfe-Westerkamp)	1st-10
26	Maryland	Pass (Fyfe-Westerkamp)	1st-10
26	Ohio State	Pass (Armstrong-Morgan)	1st-10
25	Purdue	Run (Newby)	1st-10
25	Wisconsin	Pass (Armstrong-Morgan)	1st-10
25	Minnesota	Run (Newby)	1st-10
24	Purdue	Pass (Armstrong-Reilly)	1st-10
24	Purdue	Run (Moore)	Touchdown
24	Fresno State	Run (Moore)	1st-10
24	Wyoming	KOR (Bryant)	1st-10
24	Indiana	KOR (Bryant)	1st-10
24	Illinois	KOR (Nelson)	1st-10
24	Ohio State	KOR (Bryant)	1st-10
24	Maryland	Pass (Fyfe-Reilly)	1st-10
24	Maryland	KOR (Bryant)	1st-10
24	Tennessee	Pass (Fyfe-Reimers)	1st-10
23	Fresno State	Pass (Armstrong-Moore)	1st-10
23	Wyoming	IR (K. Williams)	Touchdown
23	Purdue	Pass (Armstrong-Pierson-El)	1st-10
22	Purdue	Run (Armstrong)	Touchdown
22	Oregon	Pass (Armstrong-Westerkamp)	Touchdown
22	Oregon	Pass (Armstrong-Reimers)	Touchdown
22	Maryland	Run (Bryant)	1st-10
21	Maryland	Run (Fyfe)	1st-10
21	Oregon	Pass (Armstrong-Carter)	1st-10
21	Indiana	KOR (Bryant)	1st-10
21	Oregon	KOR (Nelson)	1st-10
21	Northwestern	KOR (Bryant)	1st-10
21	Illinois	Pass (Armstrong-Westerkamp)	1st-10
21	Ohio State	KOR (Bryant)	1st-10
21	Ohio State	KOR (Bryant)	1st-10
21	Ohio State	KOR (Bryant)	1st-10
21	Illinois	Pass (Armstrong-Newby)	1st-Goal
21	Minnesota	Run (Armstrong)	1st-10
20	Minnesota	KOR (Bryant)	1st-10
20	Northwestern	Run (Armstrong)	1st-10
20	Oregon	Pass (Armstrong-Moore)	1st-10
20	Purdue	Run (Armstrong)	1st-10

OPPONENT LONG PLAYS (85; 24 RUNS; 28 PASSES; 33 RETURNS)

Yards	Opponent	Play	Result
92	Maryland	Pass (Bortenschlager-Moore)	Touchdown
88	Purdue	Pass (Blough-Yancey)	Touchdown
77	Iowa	Pass (Brthard-McCarron)	Touchdown
75	Iowa	Run (Wadley)	Touchdown
75	Ohio State	Pass (Barrett-Samuel)	Touchdown
59	Tennessee	Pass (Dobbs-Malone)	Touchdown
56	Iowa	Run (Daniels)	1st-Goal
50	Oregon	Run (Griffin)	Touchdown
48	Ohio State	IR (Hooker)	Touchdown
46	Oregon	Run (Benoit)	1st-10
44	Purdue	Pass (Blough-Marshall)	1st-Goal
44	Iowa	PR (King)	1st-10
42	Wyoming	Run (Conway)	1st-10
42	Northwestern	Run (Thorson)	Touchdown
41	Oregon	Run (Benoit)	Touchdown
41	Wisconsin	Run (Clement)	1st-10
39	Ohio State	KOR (Campbell)	1st-10
39	Wisconsin	Run (Ogunbowale)	1st-10
39	Indiana	PR (Paige)	1st-10
36	Indiana	Pass (Lagow-Jones)	1st-Goal
36	Ohio State	IR (Webb)	Touchdown
35	Wyoming	Pass (Allen-Gentry)	Touchdown
35	Northwestern	KOR (Vault)	1st-10
34	Oregon	FR (Springs)	1st-10
33	Indiana	Run (Redding)	Touchdown
32	Tennessee	KOR (Byrd)	1st-10
32	Fresno State	Pass (Kline-Peck)	1st-10
32	Fresno State	KOR (Potts)	1st-10
32	Maryland	KOR (Moore)	1st-10
31	Tennessee	Pass (Dobbs-Malone)	1st-10
31	Wyoming	Pass (Allen-Gentry)	1st-10
31	Illinois	Run (Foster)	Touchdown
31	Illinois	Run (Corbin)	1st-10
31	Minnesota	Run (Smith)	1st-10
30	Tennessee	Pass (Dobbs-Croom)	1st-10
30	Wisconsin	Pass (Hornibrook-Fumagalli)	1st-10
29	Tennessee	Run (Dobbs)	1st-10
29	Minnesota	Pass (Leidner-Wolitarsky)	1st-10
29	Iowa	PR (McCarron)	1st-10
28	Tennessee	Run (Dobbs)	1st-10
28	Tennessee	Run (Kelly)_	Touchdown
28	Iowa	KOR (King)	1st-10
28	Wyoming	Run (Conway)	1st-10
27	Northwestern	KOR (Nagel)	1st-10
27	Iowa	KOR (King)	1st-10
26	Illinois	Pass (Lunt-Echard)	1st-10
26	Ohio State	Pass (Burrow-Hill)	1st-10
26	Maryland	KOR (Moore)	1st-10
25	Illinois	Pass (Lunt-Turner)	1st-10
25	Illinois	KOR (Foster)	1st-10
25	Iowa	KOR (King)	1st-10
25	Oregon	Pass (Prukop-Nelson)	1st-10
25	Minnesota	Pass (Leidner-Johnson)	1st-10
25	Fresno State	Pass (Kline-Peck)	1st-10
25	Wisconsin	KOR (Ogunbowale)	1st-10
24	Tennessee	KOR (Sutton)	1st-10
24	Wisconsin	PR (Clement)	1st-10
24	Illinois	IR (Mosley)	1st-10
24	Wyoming	Run (May)	1st-10
24	Indiana	Pass (Lagow-Paige)	1st-10
24	Northwestern	Pass (Thorson-Carr)	Touchdown
24	Ohio State	Run (Weber)	1st-Goal
24	Maryland	KOR (Moore)	1st-10
23	Maryland	KOR (Funk)	1st-10
23	Ohio State	Run (Weber)	Touchdown
23	Northwestern	Pass (Thorson-Carr)	1st-10
23	Oregon	Pass (Prukop-Stanford)	1st-Goal
23	Fresno State	KOR (Johnson)	1st-10
23	Purdue	IR (Herman)	1st-10
23	Purdue	Pass (Blough-Herdman)	1st-10
22	Purdue	KOR (Lankford-Johnson)	1st-10
22	Oregon	Run (Prukop)	1st-10
22	Northwestern	KOR (Vault)	1st-10
22	Indiana	Pass (Lagow-Jones)	1st-10
22	Ohio State	Pass (Barrett -Wilson)	1st-Goal
21	Indiana	KOR (Williams)	1st-10
21	Indiana	KOR (Williams)	1st-10
21	Oregon	Pass (Prukop-Nelson)	1st-10
21	Wisconsin	Run (Shaw)	Touchdown
20	Wisconsin	KOR (Ogunbowale)	1st-10
20	Fresno State	KOR (Johnson)	1st-10
20	Oregon	KOR (Nelson)	1st-10
20	Oregon	Run (Brooks-James)	Touchdown
20	Oregon	KOR (Nelson)	1st-10
20	Ohio State	Run (Barrett)	1st-10

GAME-OPENING DRIVES

	[----- Nebraska -----]			[----- Opponent -----]		
Opponent	**Pts.**	**1st Dwn**	**Yds**	**Pts.**	**1st Dwn**	**Yds**
Fresno State	0	0	7	0	3	46
Wyoming	0	2	19	0	0	7
Oregon	0	0	3	0	3	36
Northwestern	0	1	75	0	1	27
Illinois	7	5	75	0	1	19
Indiana	3	4	52	0	2	45
Purdue	7	1	22	0	0	0
Wisconsin	0	0	5	0	0	5
Ohio State	0	0	7	7	3	57
Minnesota	3	3	36	7	5	75
Maryland	7	3	72	0	3	79
Iowa	0	1	11	0	0	5
Tennessee	0	1	12	0	4	42

SECOND HALF-OPENING DRIVES

	[----- Nebraska -----]			[----- Opponent -----]		
Opponent	**Pts.**	**1st Dwn**	**Yds**	**Pts.**	**1st Dwn**	**Yds**
Fresno State	7	3	57	0	0	1
Wyoming	0	0	4	3	3	65
Oregon	7	4	75	0	0	3
Northwestern	7	3	80	0	3	40
Illinois	0	1	17	0	0	-4
Indiana	0	0	-1	0	1	9
Purdue	0	0	0	0	1	20
Wisconsin	0	0	2	7	5	73
Ohio State	0	0	7	7	1	75
Minnesota	7	5	79	0	1	13
Maryland	0	0	1	0	0	-11
Iowa	0	0	3	6	1	13
Tennessee	0	0	9	0	0	9

SCORING DRIVES

Game	Scoring Drives	[---Time---] Total	Avg.	[--Plays--] Total	Avg.	5 or less	1 or 0
Fresno State	6	21:11	3:31	46	7.67	2	0
Wyoming	8	16:37	2:04	39	4.88	4	3
Oregon	5	16:05	3:13	41	8.20	1	0
at Northwestern	4	14:38	3:39	34	8.50	1	0
Illinois	5	28:14	5:38	54	10.80	1	0
at Indiana	5	17:31	3:30	35	7.00	2	1
Purdue	5	16:41	3:20	34	6.80	4	1
at Wisconsin	3	14:03	4:41	31	10.33	0	0
at Ohio State	1	5:41	5:41	15	15.00	0	0
Minnesota	4	18:15	4:33	38	9.50	1	0
Maryland	4	19:19	4:49	44	11.00	0	0
Iowa	2	9:06	4:33	24	12.00	0	0
Tennessee	4	7:45	1:56	19	4.75	3	0
Season	**56**	**205:06**	**3:39**	**454**	**8.11**	**19**	**5**
Opponents	**53**	**146:32**	**2:45**	**364**	**6.87**	**22**	**7**

NEBRASKA SCORING DRIVES

Opponent	[-----Drive-----] Plays	Yds	Time	Score	Qtr./Time	Play
Fresno State	13	80	6:25	7-0	1st/0:43	Ozigbo 1-yd. run
Fresno State	4	38	1:27	14-0	2nd/12:34	Ozigbo 6-yd. run
Fresno State	9	58	4:03	21-10	3rd/9:59	Armstrong 9-yd. run
Fresno State	2	62	14:51	28-10	4th/14:51	Moore 57-yd. pass from Armstrong
Fresno State	8	63	4:17	36-10	4th/9:50	Armstrong 4-yd. run
Fresno State	10	67	4:03	43-10	4th/4:20	Bryant 3-yd. run
Wyoming	7	97	3:05	7-0	1st/6:12	Armstrong 7-yd. run
Wyoming	9	52	3:38	10-0	2nd/9:03	Brown 29-yd. FG
Wyoming	5	52	0:44	17-0	2nd/5:57	Moore 63-yd. from Armstrong
Wyoming	0	0	0:00	24-10	3rd/4:48	K. Williams 23-yd. interception return
Wyoming	8	76	3:17	31-17	4th/13:11	Westerkamp 34-yd. pass from Armstrong
Wyoming	1	1	0:04	38-17	4th.12:59	Ozigbo 1-yd. run
Wyoming	10	53	4:48	45-17	4th/7:28	Westerkamp 9-yd. pass from Armstrong
Wyoming	1	35	0:09	52-17	4th/5:15	Rahn 35-yd. pass from Armstrong
Oregon	8	55	2:53	7-8	1st/2:05	Westerkamp 22-yd. pass from Armstrong
Oregon	5	19	0:29	14-20	2nd/0:05	Westerkamp 3-yd. pass from Armstrong
Oregon	7	75	3:12	21-20	3rd/11:48	Reimers 22-yd. pass from Armstrong
Oregon	10	62	4:28	28-20	3rd/6:13	Ozigbo 7-yd. run
Oregon	11	80	5:03	35-32	4th/2:29	Armstrong 34-yd. run
Northwestern	13	74	5:47	3-0	2nd/13:40	Brown 23-yd. FG
Northwestern	2	63	0:42	10-7	2nd/1:41	Newby 4-yd. run
Northwestern	10	80	3:52	17-7	3rd9:00	Carter 4-yd. pass from Armstrong
Northwestern	9	79	4:17	24-13	3rd/3:06	Westerkamp 10-yd. run
Illinois	13	75	6:37	7-0	1st/8:23	Armstrong 1 yd. run
Illinois	10	53	4:12	10-7	2nd/5:59	Brown 29-yd. FG
Illinois	18	75	10:42	17-16	4th/11:58	Newby 3-yd. run
Illinois	11	59	5:49	24-16	4th/4:32	Foster 6-yd. pass from Armstrong
Illinois	2	70	0:54	31-16	4th/2:03	Newby 63-yd. run
Indiana	12	52	5:14	7-0	1st/9:46	Brown 40-yd. FG
Indiana	6	64	2:21	10-0	1st/4:47	Newby 4-yd. run
Indiana	0	0	0:00	17-0	1st/4:43	Jones. 33-yd. interception return
Indiana	5	85	2:15	24-15	4th/9:57	Morgan 72-yd. pass from Armstrong
Indiana	15	60	7:41	27-22	4th/0:45	Brown 39-yd. FG
Purdue	1	22	0:08	7-0	1st/14:44	Armstrong 22-yd. run
Purdue	12	52	6:17	10-7	1st/4:03	Brown 30-yd. FG
Purdue	5	68	2:28	17-14	3rd/7:45	Pierson-El 40-yd. pass from Armstrong
Purdue	11	81	5:47	24-14	4th/14:05	Moore 24-yd. run
Purdue	5	-5	2:01	27-14	4th/11:10	Brown 51-yd. FG
Wisconsin	6	42	2:12	7-7	2nd/13:41	Ozigbo 1-yd. run
Wisconsin	14	75	5:58	14-17	4th/13:45	Armstrong 2-yd. run
Wisconsin	11	52	5:53	17-17	4th/3:43	Brown 35-yd. FG
Ohio State	15	72	5:41	3-7	1st/7:45	Brown 20-yd. FG
Minnesota	9	36	4:45	3-7	1st/2:42	Brown 46-yd. FG
Minnesota	5	64	2:10	10-7	2nd/13:24	Bryant 35-yd. pass from Armstrong
Minnesota	11	79	5:40	17-17	3rd/9:16	Newby 31-yd. pass from Armstrong
Minnesota	13	91	5:40	24-17	4th/7:17	Armstrong 13-yd. run
Maryland	7	72	2:30	7-0	1st/9:32	Newby 8-yd. run
Maryland	7	57	3:06	14-10	1st/4:28	Newby 5-yd. run
Maryland	16	78	5:56	21-0	2nd/0:17	Westerkamp 4-yd. pass from Fyfe
Maryland	14	69	7:47	28-0	3rd/3:30	Newby 1-yd. run
Iowa	10	66	4:13	3-13	2nd/9:57	Brown 35-yd. FG
Iowa	14	75	4:53	10-26	3rd/7:47	Morgan 13-yd. pass from Armstrong
Tennessee	3	80	1:12	7-14	2nd/1:36	Reilly 38-yd. pass from Fyfe
Tennessee	5	75	2:26	14-24	3rd/3:26	Reilly 9-yd. pass from Fyfe
Tennessee	6	47	2:12	17-31	4th/12:06	Brown 45-yd. FG
Tennessee	5	31	1:55	24-31	4th/10:02	Fyfe 9-yrd. run

OPPONENT SCORING DRIVES

Opponent	[-----Drive-----] Plays	Yds	Time	Qtr./Time	Score	Play
Fresno State	7	32	2:37	2nd/5:38	7-14	Peck 7-yd. pass from Virgil
Fresno State	10	68	3:39	2nd/0:00	10-14	Kroening 26-yd. FG
Wyoming	5	52	0:44	2nd/0:08	7-17	Gentry 35-yd. pass from Allen
Wyoming	10	65	3:52	3rd/11:08	10-17	Rothe 27-yd. FG
Wyoming	6	76	3:06	2nd/1:35	17-24	Hill 1-yd. run
Oregon	10	65	2:46	1st/8:19	8-0	Brooks-James 20-yd. run
Oregon	11	64	3:41	2nd/5:56	14-7	Brooks-James 2-yd. run
Oregon	1	50	0:09	2nd/2:30	20-7	Griffin 50-yd. run
Oregon	7	75	3:31	3rd/2:42	26-28	Benoit 41-yd. run
Oregon	10	97	2:54	4th/10:31	32-28	James-Brooks 1-yd. run
Northwestern	1	42	0:09	2nd/9:09	7-3	Thorson 42-yd. run
Northwestern	5	52	1:24	3rd/7:29	13-17	Carr 24-yd. pass from Thorson
Illinois	8	60	3:57	2nd/10:11	7-7	Foster 31-yd. run
Illinois	10	69	4:58	2nd/1:01	10-10	McLaughlin 24-yd FG
Illinois	3	21	0:28	2nd/0:00	13-10	McLaughlin 43-yd FG
Illinois	8	74	3:45	3rd/7:49	16-10	McLaughlin 33-yd FG
Indiana	0	0	0:00	2nd/12:29	2-17	Team Safety after blocked punt
Indiana	12	57	5:06	2nd/7:23	5-17	Oakes 36-yd. FG
Indiana	4	0	0:34	2nd/1:18	8-17	Oakes 45-yd. FG
Indiana	2	33	0:09	3rd/0:00	15-17	Redding 33-yd. run
Indiana	5	75	1:31	4th/8:26	22-24	Redding 4-yd. pass from Lagow
Purdue	9	75	4:24	1st/10:20	7-7	Yancey 1-yd. pass from Blough
Purdue	4	98	2:01	2nd/10:52	14-10	Yancey 88-yd. pass from Blough
Wisconsin	2	51	0:43	1st/9:38	7-0	Shaw 21-yd. run
Wisconsin	7	25	3:18	2nd/6:53	10-7	Endicott 44-yd. FG
Wisconsin	13	73	6:36	3rd/8:17	17-7	Wheelwright 9-yd. pass from Hornibrook
Wisconsin	0	0	0:00	OT	23-17	Ogunbowale 11-yd. run
Ohio State	0	0	0:00	1st/13:26	7-0	Webb 36-yd. INT return
Ohio State	10	57	4:19	1st/3:16	14-3	McLaurin 7-yd. pass from Barrett
Ohio State	8	83	3:25	2nd/12:21	21-3	Weber 23-yd. run
Ohio State	9	20	2:52	2nd/8:22	24-3	Durbin 23-yd. FG
Ohio State	15	85	3:39	2nd/0:03	31-3	Samuel 1-yd. pass from Barrett
Ohio State	1	75	0:12	3rd/14:48	38-3	Samuel 75-yd. pass from Barrett
Ohio State	9	87	3:39	3rd/10:00	45-3	Brown 6-yd. pass from Barrett
Ohio State	14	41	7:25	3rd/1:35	48-3	Durbin 28-yd. FG
Ohio State	0	0	0:00	3rd/0:34	55-3	Hooker 48-yd. INT return
Ohio State	11	98	5:21	4th/7:18	62-3	Burrow 12-yd. run
Minnesota	14	75	7:33	1st/7:27	7-0	Smith 3-yd. run
Minnesota	9	54	4:39	2nd/4:54	14-10	Leidner 1-yd. run
Minnesota	7	18	1:40	2nd/0:00	17-10	Carpenter 42-yd. FG
Maryland	2	91	0:49	4th/12:22	7-28	Moore 92-yd. pass from Bortenschlager
Iowa	2	80	0:51	1st/4:55	7-0	Wadley 75-yd. run
Iowa	1	77	0:11	1st/3:28	13-0	McCarron 77-yd. pass from Beathard
Iowa	4	69	2:08	2nd/7:49	20-3	Daniels 4-yd. run
Iowa	3	13	1:15	3rd/12:40	26-3	Kettle 1-yd. pass from Beathard
Iowa	14	75	4:53	4th/11:13	33-10	Kettle 6-yd. pass from Beathard
Iowa	13	45	8:10	4th/1:55	40-10	Daniels 1-yd. run
Tennessee	4	73	1:26	2nd/13:20	7-0	Kelly 28-yd. run
Tennessee	11	66	4:44	2nd/7:36	14-0	Dobbs 10-yd. run
Tennessee	9	75	1:27	2nd/0:09	24-7	Dobbs 2-yd. run
Tennessee	8	49	3:20	3rd/5:52	24-7	Medley 46-yd. FG
Tennessee	9	76	4:09	4th/14:09	31-14	Dobbs 3-yd. run
Tennessee	4	77	1:10	4th/8:45	38-24	Malone 59-yd. pass from Dobbs

NEBRASKA POINTS OFF TURNOVERS

Game	TOs Gained	TDs	FG-FGA	Pts.	(NU Fumbles/Lost, INT)
Fresno State	2 (0/0 F/L, 2 INT)	1	0-0	7	0 (1/0 F/L, 0 INT)
Wyoming	6 (2/1 F/L, 5 INT)	4	0-0	28	1 (4/0; F/L, 1 INT)
Oregon	1 (1/1 F/L, 0 INT)	0	0-0	0	1 (3/1 F/L; 0 INT)
Northwestern	2 (0/0 F/L, 2 INT)	1	0-0	7	2 (2/2 F/L, 0 INT)
Illinois	0 (0/0 F/L, 0 INT)	0	0-0	0	2 (1/1 F/L; 1 INT)
Indiana	2 (0/0 F/L, 2 INT)	1	0-0	7	2 (0/0 F/L, 2 INT)
Purdue	2 (0/0, F/L, 2 INT)	1	0-1	7	1 (0/0 F/L. 1 INT)
Wisconsin	2 (0/0 F/L, 2 INT)	0	1-1	3	2 (0/0 F/L, 2 INT)
Ohio State	1 (1/1 F/L, 0 INT)	0	0-0	0	2 (0/0 F/L, 2 INT)
Minnesota	1 (0/0 F/L, 1 INT)	0	0-0	0	0 (1/0 F/L, 0 INT
Maryland	0 (5/0 F/L, 0 INT)	0	0-0	0	0 (1/0 F/L, 0 INT)
Iowa	0 (0/0 F/L, 0 INT)	0	0-0	0	0 (0/0 F/L, 0 INT)
Tennesee	1 (1/1 F/L, 0 INT)	1	0-0	7	1 (3/1 F, 0 INT)
Nebraska	**19 (10/4 F/L, 16 INT)**	**9**	**1-1**	**66**	**14 (16/5 F/L, 9 INT)**
Opponent	**14 (16/5 F/L, 9 INT)**	**3**	**4-4**	**35**	**19 (10/4 F/L, 16 INT)**

STARTING FIELD POSITION*

	NU Avg. Start (yards/drives/in 20/past 50)	Opp. Avg. Start (yards/drives/in 20/past 50)	NU diff.
Fresno State	31.3 (376/12/1/1)	34.3 (412/12/1/3)	-3.0
Wyoming	38.8 (543/14/1/3)	27.1 (380/15/3/1)	11.7
Oregon	33.3 (433/13/1/1)	23.8 (309/13/4/1)	9.5
Northwestern	23.6 (307/13/2/0)	28.5 (342/12/1/1)	-4.9
Illinois	36.6 (329/9/1/2)	27.8 (250/9/2/1)	8.8
Indiana	27.1 (380/14/4/0)	30.1 (422/14/4/2)	-3.0
Purdue	39.8 (517/13/2/4)	22.1 (287/13/3/0)	17.7
Wisconsin	32.5 (423/13/2/2)	25.3 (303/12/4/0)	7.2
Ohio State	27.9 (335/12/2/1)	29 (290/10/4/1)	-1.1
Minnesota	20.3 (183/9/5/0)	26.9 (242/9/2/0)	-6.6
Maryland	32.4 (389/12/1/1)	24.3 (292/12/50)	8.1
Iowa	21.3 (255/12/4/0)	40.0 (520/13/1/4)	-18.7
Tennessee	32.7 (318/15/6/1)	40.0 (521/15/1/3)	-7.3
Totals	**29.7 (4788/161/32/16)**	**28.7 (4570/159/35/17)**	**1.0**

*does not include drives with time of 0:00 (ie, defensive and special teams touchdowns, end of half turnovers, overtime, etc.)

PENALTY NUMBERS	NU Pen.-Yds.	Opp. Pen.-Yds
Fresno State	7-80	6-29
Wyoming	7-93	5-42
Oregon	7-55	13-126
Northwestern	4-60	4-36
Illinois	3-35	7-48
Indiana	9-53	1-10
Purdue	7-67	4-32
Wisconsin	2-10	1-5
Ohio State	4-43	4-35
Minnesota	8-81	2-15
Maryland	2-20	8-65
Iowa	8-57	7-70
Tennessee	7-41	6-65
Totals (Avg/Penalty)	**75-695 (9.3)**	**65-578 (8.9)**
Avg/Game	**5.8-53.5**	**5.0-44.5**

Individual Career/Season Superlatives

SEASON AND CAREER, MOST PASSING YARDS

Player	2016	Career
Tommy Armstrong Jr.	377 vs. Wyoming	381 vs. USC, 2014
Ryker Fyfe	243 vs. Tennessee	407 at Purdue, 2015
De'Mornay Pierson-El	none	16 at Northwestern, 2014

*-Indicates touchdown pass

SEASON AND CAREER, LONGEST PASS

2016	Career
72* at Indiana (Morgan)	99* vs. Georgia, 2013 (Enunwa)
39 vs. Tennessee (Reilly)	52 at Purdue (Reilly)
	16* at Northwestern (Armstrong)

SEASON AND CAREER, MOST RECEIVING YARDS

Player	2016	Career
Tommy Armstrong Jr.		16 at Northwestern, 2014
Christian Bailey		10 at Fresno State, 2014
Tre Bryant	35 vs. Minnesota	Same
Cethan Carter	48 vs. Oregon	76 vs. Iowa, 2015
Sam Cotton	37 at Indiana	Same
Trey Foster	6 vs. Illinois	9 at Purdue, 2013; vs. BYU, 2015
Luke McNitt		6 vs. S. Alabama, 2015
Alonzo Moore	109 vs. Wyoming	Same
Stanley Morgan Jr.	93 at Indiana	Same
Terrell Newby	31 vs. Minnesota	38 vs. S. Alabama, 2015
Devine Ozigbo	39 vs. Wyoming	42 at Purdue, 2015
Gabe Rahn	35 vs. Wyoming	Same
Bryan Reimers	24 vs. Tennessee	Same
De'Mornay Pierson-El	69 vs. Purdue	134 vs. USC, 2014
Brandon Reilly	73 vs. Purdue	112 vs. Southern Miss, 2015
Jordan Westerkamp	105 vs. Wyoming	158 at Michigan State, 2014
Mikale Wilbon	13 vs. Illinois	28 vs. BYU, 2015

*-Indicates touchdown scored

SEASON AND CAREER, LONGEST CATCH

2016	Career
	16* at Northwestern, 2014 (Pierson-El)
	10* at Fresno State, 2014 (Fyfe)
35* vs. Minnesota (Armstrong)	Same
33 Vs. Tennessee (Fyfe)	55 at Illinois, 2015 (Armstrong)
17 at Indiana (Armstrong)	23* at Fresno State, 2014 (Armstrong)
66* vs. Illinois (Armstrong)	9 at Purdue, '13 (Kellogg); 9* vs. BYU, '15 (Armstrong)
	6 vs. S. Alabama, 2015(Fyfe)
63* vs. Wyoming (Armstrong)	Same
72* at Indiana (Armstrong)	Same
31* vs. Minnesota (Armstrong)	30 vs. S. Alabama, 2015 (Armstrong)
39 vs. Wyoming (Armstrong)	30 at Purdue, 2015 (Fyfe)
35* vs. Wyoming (Fyfe)	Same
24 vs. Tennessee (Fyfe)	Same
40* vs. Purdue (Armstrong)	46 at Northwestern, 2014 (Armstrong)
45 at Indiana (Armstrong)	52 at Purdue, 2015 (Fyfe)
55 vs. Wyoming (Armstrong)	70* at Fresno State, 2014 (Armstrong)
13 vs. Illinois (Armstrong)	14 vs. BYU, 2015 (Armstrong)

SEASON AND CAREER, MOST RUSHING YARDS

Player	2016	Career
Tommy Armstrong Jr.	133 at Northwestern	Same
Tre Bryant	56 vs. Maryland	Same
Cethan Carter	16 at Northwestern	32* at Rutgers
Ryker Fyfe	10 vs. Maryland	29 vs. Florida Atlantic, 2014
Caleb Lightbourn	4 vs. Wyoming	Same
Luke McNitt	4 at Iowa	Same
Alonzo Moore	34 vs. Fresno State	Same
Graham Nabity		14 vs. South Dakota State, 2013
Jordan Nelson		35 vs. Illinois, 2014
Terrell Newby	140 vs. Illinois	198 vs. S. Alabama, 2015
Devine Ozigbo	103 vs. Fresno State	Same
De'Mornay Pierson-El	21 vs. Minnesota	Same
Brandon Reilly	16 vs. Maryland	20 at Purdue, 2015
Jordan Westerkamp	10 at Northwestern	Same
Mikale Wilbon	55 at Northwestern	Same

*Indicates touchdown scored

SEASON AND CAREER, LONGEST RUN

2016	Career
37 at Northwestern	42 vs. McNeese State, 2014
22 vs. Maryland	Same
16 at Northwestern	32* at Rutgers, 2015
21 vs. Maryland	15 vs. Florida Atlantic, 2014
4 vs. Wyoming	Same
2 at Iowa	Same
24 vs. Fresno State; 24* vs. Purdue	Same
	6 vs. Southern Miss; vs. SDSU, 2013
	18 vs. Illinois, 2014
63* vs. Illinois	69* at Minnesota, 2015
42 vs. Tennessee	Same
9 vs. Minnesota	Same
13 vs. Maryland	20 at Purdue, 2015
10* at Northwestern	Same
32 at Northwestern	Same

SEASON AND CAREER, MOST TACKLES, TFLS AND SACKS

Player	Tackles (2016)	Career	TFL (2016)	Career	Sacks (2016)	Career
Freedom Akinmoladun	5 3x, last vs. Maryland	6 at Miami, 2015	2 vs. Maryland	2 3x, last vs. Maryland, 2016	2.0 vs. Maryland	2.0 vs. So. Miss, 2015; vs. Maryland, 2016
Avery Anderson	1 at Ohio State	Same		Same		Same
Josh Banderas	13 vs. Purdue	14 vs. USC, 2014	2 vs. Minnesota; at Iowa	2 5x, last at Iowa, 2016	0.5 at Iowa	1 vs. UCLA, 2013 at Purdue, 2013
Mohamed Barry	1 5x, last vs. Minnesota	Same		Same		Same
Alex Davis	1 vs. Fresno State; at Ohio State	Same		Same		Same
Carlos Davis	6 at Iowa	Same	1 3x, last vs. Tennesee	Same	1.0 vs. Purdue; at Wisconsin	Same
Khalil Davis	2 vs. Wyoming	Same	2 vs. Wyoming	Same		Same
JoJo Domann	2 vs. Tennessee	Same		Same		Same
Ross Dzuris	10 at Iowa	Same	3 vs. Fresno State, vs. Tennessee	Same	2.0 vs. Fresno State	Same
Tyrin Ferguson		1 3x, last at Minnesota, 2015		Same		Same
Nathan Gerry	9 vs. Oregon; at Ohio State	15 at Iowa, 2014	2 3x, last at Indiana	3 at Iowa, 2014	0.5 at Northwestern	1.0 vs. Northwestern, 2015
Luke Gifford	1 at Ohio State	4 vs. S. Alabama, 2015		1 vs. S. Alabama, 2015		Same
Sam Hahn	1 vs. Fresno State	Same		Same		Same
Lamar Jackson	8 vs. Tennessee	Same	2 vs. Fresno State	Same	1 vs. Fresno State	Same
Chris Jones	6 vs. Oregon	Same	2 at Northwestern	Same	1.0 at Northwestern	1.0 vs. Southern Miss, 2015; at NW, 2016
Boaz Joseph	2 at Wisconsin; at Ohio State	Same		Same		Same
Joshua Kalu	9 at Ohio State	9 3x, last at OSU, 2016	1 3x, last vs. Tennessee	2 vs. BYU, 2015	1 vs. Fresno State	1.0 vs. So. Miss, 2015; Fresno St., 2016
Sedrick King	2 vs. Tennessee	Same		Same		Same
Eric Lee Jr.	1 2x, last vs. Tennessee	Same	1 at Ohio State	Same	1 at Ohio State	
Luke McNitt	2 vs. Fresno State	Same		Same		Same
Kevin Maurice	8 vs. Minnesota	8 at Illinois, 2015; vs. Minnesota, 2016	2 at Northwestern	2 vs. Purdue, 2014; at NW, 2016	2.0 at Northwestern	Same
A.J. Natter	1 vs. Fresno State; vs. Maryland	1 4x, last vs. Maryland		Same		Same
DaiShon Neal	1 at Northwestern; at Ohio State	Same		Same		Same
Marcus Newby	4 vs. Wyoming	8 vs. Michigan State, 2015	1 3x, last vs. Maryland	1 9x, last vs. Maryland, 2016	1.0 at Indiana; vs. Maryland	1 4x, last vs. Maryland, 2016
Graham Nabity	1 vs. Fresno State	Same		Same		Same
Jordan Nelson	1 vs. Fresno State	Same		Same		Same
Logan Rath		4 vs. Florida Atlantic, 2014		1 vs. Florida Atlantic, 2014		Same
Antonio Reed	5 vs. Tennessee	Same		Same		Same
Michael Rose-Ivey	10 at Iowa	17 vs. Iowa, 2013	1 8x, at Iowa	4 vs. Iowa, 2013	0.5 vs. Wyoming; at Iowa	Same
Brad Simpson	3 vs. Maryland	Same		Same		Same
Mick Stoltenberg	6 at Wisconsin	Same	2 at Northwestern	2 at Northwestern	1.0 at Wisconsin	1.0 vs. S. Alabama, 2015; at Wis., 2016
Aaron Williams	11 vs. Minnesota	Same	1 6x, last vs. Tennessee	1 8x, last vs. Tennesee, 2016	1.0 at Indiana; vs. Maryland	Same
Kieron Williams	10 at Indiana	Same	1 4x, last vs. Tennessee	1 5x, last vs. Tennessee, 2016		Same
Chris Weber	5 at Ohio State	17 at Illinois, 2015	1 at Ohio State	3 at Illinois, 2015		Same
Dedrick Young	11 vs. Purdue	11 at Illinois, 2015; vs. Purdue, 2016	2 at Indiana	2 at Illinois, 2015; at Indiana, 2016	1.0 at Indiana	Same
Tanner Zlab	1 vs. Maryland	Same				

Nebraska Statistical Highs and Lows

NEBRASKA TOTALS	HIGHS	LOWS
Points Scored	52 vs. Wyoming	3 at Ohio State
First Downs	28 vs. Maryland	9 at Ohio State
Rushing Attempts	51 vs. Fresno State	24 at Ohio State
Rushing Yards	310 at Northwestern	61 vs. Tennessee
Passes Attempted	42 vs. Tennessee	13 vs. Fresno State
Passes Completed	23 vs. Maryland	6 vs. Fresno State
Had Intercepted	2 at Indiana; at Wisconsin; at Ohio State	0 vs. Fresno State; vs. Oregon; Minnesota; vs. Maryland, at Iowa, vs. Tennessee
Passing Yards	412 vs. Wyoming	114 vs. Fresno State
Total Plays	82 vs. Oregon	57 at Ohio State
Total Yards	556 at Northwestern	204 at Ohio State
Possession Time	39:00 vs. Maryland	22:42 at Ohio State
Fumbles	4 vs. Wyoming	0 at Indiana; vs. Purdue; at Wisconsin; at Ohio State; at Iowa
Fumbles Lost	2 at Northwestern	0, Nine Times
Turnovers	2 at Northwestern, vs. Illinois; at Indiana; at Wisconsin; at Ohio State	0 vs. Fresno State; vs. Wyoming; Minnesota; vs. Maryland; at Iowa
Turnover Margin	+5 vs. Wyoming	-1 vs. Oregon
Penalties	9 at Indiana	2 at Wisconsin; vs. Maryland
Yards Penalized	93 vs. Wyoming	10 at Wisconsin
Sacks By-Yards Lost	5.0-35 vs. Maryland	0-0 at Ohio State; Minnesota; vs. Tennessee
Team Tackles for Loss-Yards	9-23 at Northwestern	3-5 at Ohio State; 3-15 at Iowa

OPPONENT TOTALS	HIGHS	LOWS
Points Scored	62 at Ohio State	7 vs. Maryland
First Downs	34 at Ohio State	9 vs. Maryland
Rushing Attempts	47 vs. Oregon; at Iowa	21 vs. Illinois
Rushing Yards	336 vs. Oregon	11 vs. Maryland
Passes Attempted	45 vs. Purdue	15 at Iowa
Passes Completed	32 at Ohio State	10 at Iowa
Had Intercepted	5 vs. Wyoming	0 vs. Oregon; vs. Illinois; at Ohio State; vs. Maryland; at Iowa, vs. Tennessee
Passing Yards	352 at Ohio State	114 at Wisconsin
Total Plays	86 at Ohio State	44 vs. Illinois
Total Yards	590 at Ohio State	270 vs. Illinois
Possession Time	37:18 at Ohio State	21:00 vs. Maryland
Fumbles	5 vs. Maryland	0, Eight Times
Fumbles Lost	1 vs. Wyoming; at Ohio State; vs. Tennessee	0 Nine Times
Turnovers	6 vs. Wyoming	0 vs. Illinois; vs. Maryland; at Iowa
Turnover Margin	+2 vs. Illinois	-5 vs. Wyoming
Penalties	13 vs. Oregon	1 at Indiana; at Wisconsin
Yards Penalized	126 vs. Oregon	5 at Wisconsin
Sacks By-Yards Lost	4-36 vs. Tennessee	0-0 vs. Fresno State; at Northwestern; vs. Illinois; at Ohio State
Team Tackles for Loss-Yards	9-29 vs. Purdue	1-7 vs. Fresno State

NEBRASKA INDIVIDUAL HIGHS

Most Rushing Attempts	27; Terrell Newby vs. Illinois
Most Net Rushing Yards	140; Terrell Newby vs. Illinois
Most Rushing TDs	3; Terrell Newby vs. Maryland
Longest TD Run	63; Terrell Newby vs. Illinois
Longest Run, No TD	49; Terrell Newby at Northwestern
Most Pass Attempts	37; Ryker Fyfe vs. Maryland
Most Completed Passes	20; Ryker Fyfe vs. Maryland
Most Passing Yards	377; Tommy Armstrong vs. Wyoming
Most Passing TDs	3; Tommy Armstrong vs. Wyoming; vs. Oregon
Longest TD Pass	72; Tommy Armstrong Jr. to Stanley Morgan vs. Indiana
Longest Pass, No TD	59; Tommy Armstrong Jr. to Alonzo Moore at Northwestern
Most Pass Receptions	8; Jordan Westerkamp vs. Maryland
Most Receiving Yards	109; Alonzo Moore vs. Wyoming
Most TD Receptions	2; Jordan Westerkamp vs. Wyoming, vs. Oregon; Brandon Reilly vs. Tennessee
Most Total Offense Attempts	49; Tommy Armstrong Jr. vs. Oregon (16 rush, 33 passes)
Most Total Offense Yards	389; Tommy Armstrong Jr. vs. Wyoming (12 rush, 377 pass)
Most All-Purpose Attempts	28; Terrell Newby vs. Illinois (27 rushes, 1 receptions)
Most All-Purpose Yards	166; Terrell Newby at Northwestern
Most Touchdowns Scored	3; Terrell Newby vs. Maryland
Most Field Goals Attempted	3; Drew Brown vs. Purdue
Most Field Goals Made	2; Drew Brown vs. Indiana; vs. Purdue
Longest Field Goal Made	51; Drew Brown vs. Purdue
Longest Field Goal Attempted	56; Drew Brown vs. Illinois
Most Interceptions	2; Nathan Gerry vs. Wyoming, at Wisconsin; Kieron Williams vs. Wyoming, vs. Purdue
Longest Interception TD Return	33; Chris Jones vs. Indiana
Longest Interception Return, No TD	27; Chris Jones vs. Wyoming
Longest Fumble TD Return	None
Longest Fumble Return, No TD	9; Ross Dzuris vs. Wyoming
Longest Punt Return, TD	None
Longest Punt Return, No TD	45; De'Mornay Pierson-El vs. Oregon
Most Punt Return Yardage	42; De'Mornay Pierson-El vs. Oregon; vs. Illinois
Longest Kickoff Return, TD	None
Longest Kickoff Return, No TD	59; Tre Bryant vs. Purdue
Longest Blocked Punt, TD	None
Longest Blocked Field Goal Return:	None
Most Kickoff Return Yardage	124; Tre Bryant at Ohio State
Most Punts	10; Caleb Lightbourn at Iowa (36.4 avg)
Highest Punting Average	47.2; Caleb Lightbourn vs. Oregon (5 punts)
Longest Punt	58; Caleb Lightbourn vs. Oregon

Nebraska Statistical Highs and Lows

NEBRASKA INDIVIDUAL HIGHS....(CONTINUED)

Most Total Tackles	13; Josh Banderas (5 solo, 8 asst.) vs. Purdue
Most Solo Tackles	10; Kieron Willams vs. Indiana
Most Tackles for Loss	3; Ross Dzuris vs. Fresno State (6 yards) vs. Tennessee (13 yards)
Most Yards Lost	17; Carlos Davis vs. Purdue (1 TFL)
Most Quarterback Sacks	2; Ross Dzuris vs. Fresno State (4 yards); Kevin Maurice (12 yards)
Most Yards Lost	17; Carlos Davis vs. Purdue (1.0 sack)
Most Pass Breakups	2; Nathan Gerry at Northwestern; Chris Jones at Northwestern, vs. Indiana; Dedrick Young II vs. Purdue
Most Blocked Field Goals	None
Most Blocked Punts	None
Most Blocked PAT	None

OPPONENT INDIVIDUAL HIGHS

Most Yards Rushing	158; LeShun Daniels (Iowa)
Most Rushing Attempts	29; LeShun Daniels (Iowa)
Most Yards Passing	309; David Blough (Purdue)
Most Passing Attempts	43; David Blough (Purdue)
Most Pass Completions	26; J.T. Barrett (Ohio State)
Most Pass Receptions	9; Aaron Peck (Fresno State); Mitchell Paige (Indiana)
Most Yards Receiving	137; Curtis Samuel (Ohio State)

OPPONENT INDIVIDUAL LONGEST PLAYS

Rush	75; Akrum Wadley (Iowa)
Pass	92; Max Bortenschlager to D.J. Moore (Indiana)
Field Goal	46; Aaron Medley (Tennessee)
Punt Return	44; Desmond King (Iowa)
Kickoff Return	39; Parris Campbell (Ohio State)
Fumble Return	34; Arrion Springs (Oregon)
Interception Return	48; Malik Hooker (Ohio State)
Punt	57; Ethan Wood (Wyoming)

Nebraska Starting Lineups

HUSKER OFFENSIVE STARTERS GAME-BY-GAME

Opponent	WR	WR	TE	RT	RG	C	LG	LT	QB	IB	FB	PK
Fresno State	Moore	Morgan	Carter	Knevel	Farmer	Utter	Hahn	Gates	Armstrong Jr.	T. Newby	Cotton^	D. Brown
Wyoming	Moore	Reilly	Carter	Knevel	Farmer	Utter	Hahn	Gates	Armstrong Jr.	Ozigbo	Cotton&	D. Brown
Oregon	Reimers	Pierson-El	Carter	Knevel	Farmer	Utter	Hahn	Gates	Armstrong Jr.	Newby	McNitt	D. Brown
Northwestern	Moore	Morgan	Carter	Knevel	Farmer	Utter	Hahn	Gates	Armstrong Jr.	Newby	Cotton^	D. Brown
Illinois	Pierson-El	Morgan	Carter	Knevel	Whitaker	Utter	Hahn	Gates	Armstrong Jr.	Newby	Cotton^	D. Brown
Indiana	Reilly	Morgan	Cotton	Knevel	Farmer	Utter	Hahn	Gates	Armstrong Jr.	Newby	Pierson-El#	D. Brown
Purdue	Pierson-El	Morgan	Cotton	Knevel	Farmer	Utter	Hahn	Gates	Armstrong Jr.	Newby	T. Foster&	D. Brown
Wisconsin	Moore	Reilly	Cotton	Knevel	Farmer	Utter	Hahn	Gates	Armstrong Jr.	Newby	McNitt	D. Brown
Ohio State	Pierson-El	Morgan	Carter	Conrad	Whitaker	Utter	Hahn	Gates	Armstrong Jr.	Newby	Westerkamp#	D. Brown
Minnesota	Pierson-El	Westerkamp	Carter	Conrad	Farmer	Utter	J. Foster	Gates	Armstrong Jr.	Newby	Cotton^	D. Brown
Maryland	Moore	Reilly	Carter	Conrad	Farmer	Utter	J. Foster	Gates	Fyfe	Newby	Cotton^	D. Brown
Iowa	Pierson-El	Morgan	Carter	Conrad	Farmer	Utter	J. Foster	Gates	Armstrong Jr.	Newby	Cotton^	D. Brown
Tennessee	Morgaon	Carter	T. Foster	Conrad	Farmer	Utter	J. Foster	Gates	Fyfe	Newby	Cotton&	D. Brown

#-opened in three wide receiver formation; %-NU opened in a four-receiver set (three receivers and a tight end); ^-NU opened in two tight end set; $-NU opened in four receiver set (no tight end); &-NU opened in three tight end set.

HUSKER DEFENSIVE STARTERS GAME-BY-GAME

Opponent	DE	DT	DT	DE	LB	LB	LB	LCB	FS	SS	RCB	P
Fresno State	Dzuris	Stoltenberg	Maurice	Akinmoladun	M. Newby	Banderas	Young II	Kalu	K. Williams	A. Williams	Jones	Lightbourn
Wyoming	Dzuris	C. Davis	Maurice	Akinmoladun	M. Newby	Banderas	Young II	Kalu	K. Williams	Gerry	Jones	Lightbourn
Oregon	Dzuris	C. Davis	Maurice	Akinmoladun	A. Williams*	Banderas	Young II	Kalu	K. Williams	Gerry	Jones	Lightbourn
Northwestern	Dzuris	C. Davis	Maurice	Akinmoladun	A. Williams*	Rose Ivey	Young II	Kalu	K. Williams	Gerry	Jones	Lightbourn
Illinois	Dzuris	C. Davis	Maurice	Akinmoladun	Rose-Ivy	Banderas	Young II	Kalu	K. Williams	Gerry	Jones	-
Indiana	Dzuris	Stoltenberg	Maurice	Akinmoladun	A. Williams*	Banderas	Young II	Kalu	K. Williams	Gerry	Jones	Lightbourn
Purdue	Dzuris	Stoltenberg	Maurice	Akinmoladun	A. Williams*	Banderas	Young II	Kalu	K. Williams	Gerry	Jones	Lightbourn
Wisconsin	Dzuris	Stoltenberg	Maurice	Akinmoladun	Rose-Ivy	Banderas	Young II	Kalu	A. Williams	Gerry	Jones	Lightbourn
Ohio State	Dzuris	Stoltenberg	Maurice	Akinmoladun	A. Williams*	Banderas	Rose-Ivey	Kalu	K. Williams	Gerry	Jones	Lightbourn
Minnesota	Dzuris	Stoltenberg	Maurice	Akinmoladun	M. Newby	Banderas	Rose-Ivey	Kalu	A. Williams	Gerry	Jones	Lightbourn
Maryland	Dzuris	Stoltenberg	Maurice	Akinmoladun	A. Williams*	Banderas	Rose-Ivey	Kalu	K. Williams	Gerry	Jones	Lightbourn
Iowa	Dzuris	Stoltenberg	Maurice	Akinmoladun	A. Williams*	Banderas	M. Newby	Kalu	K. Williams	Gerry	Jones	Lightbourn
Tennessee	Dzuris	Stoltenberg	Maurice	Akinmoladun	A. Williams	Banderas	Young	Kalu	K. Williams	Reed	Jones	Lightbourn

* - NU opened with nickel package # - NU opened with dime packages; %-NU opened with five defensive linemen; *-NU opened with three safties; !-NU opened with 3 defensive ends

Overall Participation

PLAYER (GAMES):

Armstrong Jr., Tommy (11/11); Akinmoladun, Freedom (13/13); Anderson, Avery (3/-); Bailey, Christian (13/-); Banderas, Josh (13/12); Barnett, Jalin (11/-); Barry, Mohamed (13/-); Betka, Ty (1/-); Boryca, Alex (1/-); Brown, Drew (13/-); Bryant, Tre (12/-); Carter, Cethan (10/10); Conrad, Cole (13/5); Cotton, Sam (13/11); Darlington, Zack (12/-); Davis, Alex (12/-); Davis, Carlos (13/4); Davis, Khalil (12/-); Decker, Michael (12/-); Domann, JoJo (13/-); Dzuris, Ross (13/13); Farmer, Tanner (11/11); Foster, Jerald (4/4); Foster, Trey (12/3); Fyfe, Ryker (8/2); Gates, Nick (13/13); Gaylord, Christian (12/-); Gerry, Nathan (11/11); Gifford, Luke (4/-); Hahn, Sam (13/9); Hannon, Zach (2/-); Hoppes, Tyler (10/-); Jackson, Lamar (11/1); Johns, Garret (1/-); Johnson Jr., Dwayne (1/-); Jones, Chris (13/13); Jordan, Harrison (1/-); Joseph, Boaz (10/-); Kalu, Joshua (13/13); Karel, Reid (1/-); Ketter, Connor (8/-); King, Sedrick (8/-); Knevel, David (10/8); Lee Jr., Eric (8/-); Lightbourn, Caleb (12/-); Lindsay, Spencer (3/-); Maurice, Kevin (13/13); Mazour, Wyatt (1/-); McNitt, Luke (13/2); Moore, Alonzo (11/4); Morgan Jr., Stanley (13/9); Nabity, Graham (11/-); Natter, A.J. (6/-); Neal, DaiShon (9/-); Nelson, Jordan (13/-); Newby, Marcus (12/4); Newby, Terrell (13/12); Ober, Jordan (13/-); Ozigbo, Devine (11/1); Painter, Robby (7/-); Pierson-El, De'Mornay (13/5); Rahn, Gabe (7/-); Rath, Logan (8/-); Reed, Antonio (12/1); Reilly, Brandon (11/4); Reimers, Bryan (12/1); Rose-Ivey, Michael (13/7); Simpson, Brad (13/-); Stoltenberg, Mick (12/9); Taylor, Adam (5/-); Utter, Dylan (13/13); Weber, Chris (13/-); Westerkamp, Jordan (11/2); Whitaker, Corey (13/2); Wilbon, Mikale (10/-); Williams, Aaron (13/11); Williams, Kieron (13/9); Young II, Dedrick (12/9); Zlab, Tanner (1/0)

Game 1 | Nebraska 43, Fresno St. 10

SCORE BY QUARTERS	1	2	3	4	FINAL
Fresno State	0	10	0	0	10
Nebraska	7	7	7	22	43

Lincoln (Sept. 3) --- On an emotional night for the Husker football program, Nebraska honored Sam Foltz in a 43-10 victory over Fresno State in the season opener.

On Nebraska's first series of the season, NU went three-and-out and was forced to punt, and lined up without a punter, as they honored Foltz, Nebraska's 2015 Big Ten Punter of the Year who died in a car crash in July. The sellout crowd of 90,013 roared as the play clock expired and Fresno State players applauded the Husker tribute, and declined the delay of game penalty.

Tommy Armstrong and Devine Ozigbo rushed for two touchdowns apiece, as Nebraska took control in the second half to give Mike Riley his 100th collegiate win.

Devine posted his first career 100-yard game, finishing with 103 yards on 17 carries, including first-half touchdown runs of 1 and 6 yards, while Armstrong scored twice in the second half and connected with Alonzo Moore on a 57-yard touchdown pass. The Huskers outscored the Bulldogs 29-0 in the second half. Armstrong rushed for 42 yards on 11 carries while also throwing for 108 yards and a TD. Moore was the biggest beneficiary, hauling in three passes for 92 yards while rushing for 34 yards on two carries.

Leading 14-10 at halftime, Nebraska's defense took over, forcing a three-and-out. The Huskers went 57 yards in nine players, capped by Armstrong's nine-yard scoring run, to push their edge to 21-10 on the opening drive of the half. The Blackshirts, who forced a trio of 3-and-outs in the second half, set up the Huskers' next score after a Kieron Williams interception. Two plays later Armstrong hit Moore in stride for a 57-yard scoring strike to give NU a 28-10 lead on the first play of the fourth quarter.

Williams totaled a career-high 10 tackles for the Huskers, while Ross Dzuris had a pair of sacks, as Nebraska limited Fresno State to just 128 second-half yards with 71 of those coming on the final drive after NU built a 43-10 cushion late in the fourth quarter.

SCORING SUMMARY

QTR	TIME	TEAM	SCORE
1st	00:43	NEB	Ozigbo, Devine 1 yd run (Brown kick)
2nd	12:34	NEB	Ozigbo, Devine 6 yd run (Brown kick)
2nd	05:38	FS	Peck 7 yd pass from Virgil (Kroening kick)
2nd	00:00	FS	Kroening, Kody 26 yd field goal
3rd	09:59	NEB	Armstrong 9 yd run (Brown kick)
4th	14:51	NEB	Moore 57 yd pass from Armstrong (Brown kick)
4th	09:50	NEB	Armstrong 4 yd run (Darlington rush)
4th	04:20	NEB	Bryant 3 yd run (Lindsay kick)

TEAM STATISTICS	FSU	NEB
FIRST DOWNS	17	20
RUSHES-YARDS (NET)	26-31	51-292
PASSING YDS (NET)	243	114
Passes Att-Comp-Int	43-24-2	13-6-0
TOTAL OFFENSE PLAYS-YARDS	69-274	64-406
Fumble Returns-Yards	0-0	0-0
Punt Returns-Yards	2-17	0-0
Kickoff Returns-Yards	5-102	1-32
Interception Returns-Yards	0-0	2-8
Punts (Number-Avg)	6-35.0	5-29.0
Fumbles-Lost	0-0	1-0
Penalties-Yards	6-29	7-80
Possession Time	28:07	31:53
Third-Down Conversions	5 of 15	5 of 11
Fourth-Down Conversions	1 of 2	1 of 1
Red-Zone Scores-Chances	2-4	5-5
Sacks By: Number-Yards	0-0	4-21

RUSHING: FS- James, Dontel 12-20; Kline, Zach 1-11; Green, Treyvon 1-3; Jordan, Jamire 1-1; O'Neal, Dejonte 4-0; Johnson, KeeSean 1-minus-1; Virgil, Chason 6-minus-3; **Nebraska-**Ozigbo, Devine 17-103; Newby, Terrell 11-56; Armstrong Jr., Tommy 11-42; Bryant, Tre 5-36; Moore, Alonzo 2-34; Wilbon, Mikale 1-16; Westerkamp, Jordan 1-9; Fyfe, Ryker 1-5; TEAM 1-minus-2; Pierson-El, De'Mornay 1 -minus-7

PASSING: FS- Virgil, Chason 17-32-1-133-1; Kline, Zach 7-11-1-110-0. **Nebraska-**Armstrong Jr., Tommy 5-10-0-108-1; Fyfe, Ryker 1-3-0-6-0.

RECEIVING: FS- Peck, Aaron 9-112; Johnson, KeeSean 8-61; Jordan, Jamire 5-52; Olsen, Chad 2-18. **Nebraska-**Moore, Alonzo 3-92; Morgan Jr., Stanley 1-11; Westerkamp, Jordan 1-6; Ozigbo, Devine 1-5

INTERCEPTIONS: FS- None. **Nebraska-**Williams, Kieron 1-8; Jones, Chris, 1-0

FUMBLES: FS- None. **Nebraska-**Pierson-El, De'Mornay 1-0

SACKS (Sacks-Yds): FS- None. **Nebraska-** Dzuris, Ross 2-4; Jackson, Lamar 1-11; Kalu, Joshua 1-6

TACKLE LEADER (UA-A): FS-Camilli, Jeff 3-7. **Nebraska-**Williams, Kieron 6-4

Game 2 | Nebraska 52, Wyoming 17

SCORE BY QUARTERS	1	2	3	4	FINAL
Wyoming	0	7	10	0	17
Nebraska	7	10	7	28	52

Lincoln (Sept. 10) --- Tommy Armstrong Jr. threw three touchdown passes to become NU's career leader and ran for another score, as the Huskers soared to a 52-17 win over Wyoming.

For the second straight week, Nebraska got off to a fast start, jumping out to a 17-0 lead and finished with a flourish.

After Wyoming cut the Husker lead to 24-17 heading into the fourth quarter, the Big Red erupted, outscoring the Cowboys 28-0 over the next 10 minutes, starting with Armstrong's 34-yard scoring strike to senior wide receiver Jordan Westerkamp.

The Cowboys then let the game get out of hand. On their first play from scrimmage on the ensuing drive, quarterback Josh Allen threw a screen pass behind running back Brian Hill. Ross Dzuris scooped up the backward lateral and rumbled to the one-yard line, setting up a one-yard Devine Ozigbo run to push the Big Red's lead to 38-17 with 12:59 left.

On Wyoming's next drive, Nathan Gerry intercepted Nebraska's third pass of the half, which set up a nine-yard touchdown pass to Westerkamp. The TD pass was Armstrong's 57th of his career, breaking the record of 56 by Taylor Martinez. Armstrong finished his record-setting day by completing 20-of-34 passes for 377 yards and three scores. On the ensuing drive, Chris Jones intercepted another Allen pass and returned it to the Wyoming 35. One play later, Ryker Fyfe hit Gabe Rahn with a 35-yard scoring strike to make it 52-17.

While Armstrong and the offense amassed 550 total yards, the Blackshirts set the tone for the second half by forcing six turnovers including five interceptions. The Husker defense surrendered 320 total yards, including just 131 on the ground.

The first interception of the game for the Blackshirts came from Aaron Williams, which thwarted Wyoming's second drive of the second half after the Cowboys had cut NU's lead to 17-10 with a field goal on the opening drive of the half. On the Cowboys' next possession, the Huskers pushed the lead back to 14, as Kieron Williams intercepted another Allen pass and returned it 23 yards for a score.

SCORING SUMMARY

QTR	TIME	TEAM	SCORE
1st	06:12	NEB	Armstrong Jr. 7 yd run (Brown kick)
2nd	09:03	NEB	Brown 29 yd field goal
2nd	05:57	NEB	Moore 63 yd pass from Armstrong (Brown kick)
2nd	00:08	WY	Gentry 35 yd pass from Allen (Rothe kick)
3rd	11:08	WY	Rothe 7 yd field goal
3rd	04:48	NEB	Williams 23 yd interception return (Brown kick)
3rd	01:35	WY	Hill 1 yd run (Rothe kick)
4th	13:11	NEB	Westerkamp 34 yd pass from Armstrong (Brown kick)
4th	12:59	NEB	Ozigbo 1 yd run (Brown kick)
4th	07:28	NEB	Westerkamp 9 yd pass from Armstrong (Brown kick)
4th	05:15	NEB	Rahn 35 yd pass from Fyfe (Brown kick)

TEAM STATISTICS	WYO	NEB
FIRST DOWNS	16	25
RUSHES-YARDS (NET)	31-131	43-138
PASSING YDS (NET)	189	412
Passes Att-Comp-Int	32-16-5	35-21-1
TOTAL OFFENSE PLAYS-YARDS	63-320	78-550
Fumble Returns-Yards	0-0	1-9
Punt Returns-Yards	1-25	0-0
Kickoff Returns-Yards	2-40	3-86
Interception Returns-Yards	1-13	5-62
Punts (Number-Avg)	3-43.3	3-31.3
Fumbles-Lost	2-1	4-0
Penalties-Yards	5-42	7-93
Possession Time	26:53	33:07
Third-Down Conversions	2 of 10	8 of 14
Fourth-Down Conversions	1 of 2	0 of 2
Red-Zone Scores-Chances	2-2	4-6
Sacks By: Number-Yards	2-19	1-7

RUSHING: Wyo-Conway, Austin 3-70; Hill, Brian 17-49; Allen, Josh 7-7; Wick, Shaun 3-3; Hollister, Jacob 1-2; **Nebraska-**Ozigbo, Devine 15-44; Bryant, Tre 7-34; Newby, Terrell 4-20; Armstrong Jr., Tommy 12-12; Reilly, Brandon 1-12; Carter, Cethan 1-9; Pierson-El, De'Mornay 1-5; Lighbourn, Caleb 1-4; TEAM 1-minus-2.

PASSING: Wyo- Allen, Josh 16-32-5-189-1; **Nebraska-**Armstrong, Tommy 20-34-1-377-3; Fyfe, Ryker 1-1-0-35-1.

RECEIVING: Wyo-Gentry, Tanner 7-124; Maulhardt, Jake 4-22; Hollister, Jacob 3-20; Ellis, Jordan 1-15; Parker, Joseph 1-8. **Nebraska-**Westerkamp, Jordan 4-105; Newby, Terrell 4-27; Moore, Alonzo 3-109; Reilly, Brandon 2-52; Carter, Cethan 2-20; Morgan Jr., Stanley 2-17; Ozigbo, Devine 1-39; Rahn, Gabe 1-35; Pierson-El, De'Mornay 1-9; Bryant, Tre 1-minus-1

INTERCEPTIONS: Wyo- Wingard, Andrew 1-13. **Nebraska-**Williams, Kieron 1-23; Gerry, Nathan 2-8; Jones, Chris 1-27; Williams, Aaron 1-4.

FUMBLES: Wyo- Allen, Josh 2-1. **Nebraska-**Nebraska-Armstrong, Tommy 3-0; Bryant, Tre 1-0.

SACKS (Sacks-Yds): Wyo- May, D.J. 1-8; Granderson, Carl 1-11. **Nebraska-** Dzuris, Ross 0.5-3; Rose-Ivey, Michael 0.5-4

TACKLE LEADER (UA-A): Wyo-Wingard, Andrew 6-7. **Nebraska-**Gerry, Nathan 4-3; Banderas, Josh 2-5

Game 3 | Nebraska 35, No. 22 Oregon 32

SCORE BY QUARTERS	1	2	3	4	FINAL
Oregon	8	12	6	6	32
Nebraska	7	7	14	7	35

Lincoln (Sept. 17) -- Tommy Armstrong Jr. threw for 200 yards and three TDs, while his 34-yard draw play scored the go-ahead touchdown, lifting Nebraska to a 35-32 win over No. 22 Oregon.

Armstrong's gutty performance included completing 17-for-33 for 200 yards and three scores while running 16 times for 95 yards and a touchdown. Nebraska posted its first win in non-conference action against a ranked opponent since 2001.

After Oregon took a 32-28 lead with 10:31 remaining, the Huskers went 80 yards on 11 plays to regain the lead. Nebraska was facing a 4th-and-9 at its 48 with less than four minutes remaining when Armstrong found Westerkamp for 14 yards to keep the chains moving. Two plays later, the senior quarterback sprinted 34 yards to give the Huskers the lead for good with 2:29 left.

Oregon had one last drive and got the ball to midfield before the Husker defense stiffened. On 3rd-and-20, Freedom Akinmoladun forced a fumble which Oregon recovered at the NU 48. The Ducks had one last chance, but Michael Rose-Ivey snuffed out the play, tackling quarterbck Dakota Prukop at the 45 to secure the win.

Prukop threw for 146 yards and ran for 94 for the Ducks, who rushed for 336 yards, including 100 by Kani Benoit.

Trailing 20-7, De'Mornay Pierson-El electrified the 350th consecutive sellout, taking an Oregon punt back 45 yards to get the Huskers in scoring position. Armstrong connected with Westerkamp for a 2-yard TD pass with five seconds left in the half to cut the lead to six.

The Huskers took the second half kickoff and marched 75 yards in seven plays. The Husker ground game put Nebraska into scoring position, before Armstrong threw a 22-yard touchdown pass to Bryan Reimers to take a 21-20 lead. The Huskers extended the lead to 28-20, as Devine Ozigbo scored on a 7-yard run with 6:13 left in the third quarter.

Oregon answered back with a 75 yard touchdown drive capped by Benoit's 41-yard run one play after the Ducks converted a 3rd-and-27. Oregon regained the lead early in the fourth quarter when Brooks-James scored his third touchdown of the day, this one from one yard, to make it 32-28 after the two-point conversion failed. Oregon went just 1-of-5 in two-point conversion attempts.

SCORING SUMMARY

QTR	TIME	TEAM	SCORE
1st	08:19	ORE	Brooks-James 20 yd run (Nelson rush)
1st	02:05	NEB	Westerkamp 22 yd pass from Armstrong (Brown kick)
2nd	05:56	ORE	Brooks-James 2 yd run (pass failed)
2nd	02:30	ORE	Griffin 50 yd run (rush failed)
2nd	00:05	NEB	Westerkamp 3 yd pass from Armstrong (Brown kick)
3rd	11:48	NEB	Reimers 22 yd pass from Armstrong (Brown kick)
3rd	06:13	NEB	Ozigbo 7 yd run (Brown kick)
3rd	02:42	ORE	Benoit 41 yd run (pass failed)
4th	10:31	ORE	Brooks-James 1 yd run (rush failed)
4th	02:29	NEB	Armstrong 34 yd run (Brown kick)

TEAM STATISTICS	ORE	NEB
FIRST DOWNS	20	26
RUSHES-YARDS (NET)	47-336	47-228
PASSING YDS (NET)	146	200
Passes Att-Comp-Int	23-14-0	35-17-0
TOTAL OFFENSE PLAYS-YARDS	70-482	82-428
Fumble Returns-Yards	1-34	0-0
Punt Returns-Yards	1-5	3-42
Kickoff Returns-Yards	4-70	2-40
Interception Returns-Yards	0-0	0-0
Punts (Number-Avg)	6-36.8	5-47.2
Fumbles-Lost	1-0	3-1
Penalties-Yards	13-126	7-55
Possession Time	24:55	35:05
Third-Down Conversions	5 of 14	5 of 13
Fourth-Down Conversions	2 of 3	2 of 3
Red-Zone Scores-Chances	3-3	2-3
Sacks By: Number-Yards	1-4	1-5

RUSHING: UO- Benoit, Kani 6-100; Prukop, Dakota 20-97; Griffin, Taj 8-68; Brooks-James, Tony 7-37; Freeman, Royce 5-31; Allen, Devon 1-1; Aiello, Brady 0-2. **Nebraska-**Ozigbo, Devine 21-95; Armstrong Jr., Tommy 16-95; Newby, Terrell 7-42; Bryant, Tre 1-4; TEAM 1-minus-2; Pierson-El, De'Mornay 1-minus-6

PASSING: UO- Prukop, Dakota 14-23-0-146-0. **Nebraska-** Armstrong Jr., Tommy 17-33-0-200-3; Fyfe, Ryker 0-1-0-0-0; Team 0-1-0-0-0.

RECEIVING: UO- Nelson, Charles 8-80; Carrington, Darren 3-36; Stanford, Dwayne 1-23; Griffin, Taj 1-6; Brown, Pharaoh 1-1. **Nebraska-**Carter, Cethan 5-48; Westerkamp, Jordan 3-39; Moore, Alonzo 3-37; Morgan Jr., Stanley 3-35; Reimers, Bryan 1-22; Pierson-El, De'Mornay 1-11; Ozigbo, Devine 1-8.

INTERCEPTIONS: UO- None. **Nebraska-**None

FUMBLES: UO- None. **Nebraska--**Pierson-El, De'Mornay 1-0; Bryant, Tre 1-0; Armstrong Jr., Tommy 1-1.

SACKS (Sacks-Yds): UO- Robinson, Tyree 1-4. **Nebraska-** Dzuris, Ross 1-5; Akinmoladun, Freedom 1-4

TACKLE LEADER (UA-A): UO-Ragin III, Johnny. 5-5. **Nebraska-**Gerry, Nathan 4-5

Game 4 | No. 20 Nebraska 24, Northwestern 13

SCORE BY QUARTERS	1	2	3	4	FINAL
Nebraska	0	10	14	0	24
Northwestern	0	7	6	0	13

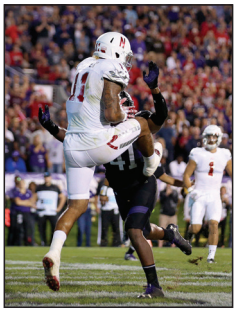

Evanston, Ill. (Sept. 24) --Quarterback Tommy Armstrong Jr. rushed for a career-high 132 yards and threw for 246 yards, leading No. 20 Nebraska to a 24-13 win over Northwestern.

Nebraska amassed 556 yards of total offense, as Armstrong accounted for 378 total yards, including his first 100-yard game since 2014. He also completed 18-of-29 passes for 246 yards and one touchdown.

Alonzo Moore led the Nebraska receivers with three receptions for a team-high 72 yards, including a 59-yarder to set up Terrell Newby's second-quarter touchdown to give the Huskers a 10-7 lead. Stanley Morgan Jr. added a team-high four receptions for 33 yards, while nine different Huskers hauled in catches on the night.

Despite dominating the game statistically, Nebraska was unable to put Northwestern away because of a pair of first-half fumbles into the end zone that resulted in touchbacks for the Wildcats instead of touchdowns for the Huskers. Those setbacks caused the Huskers to trail 7-3 late into the first half until Newby found paydirt from four yards out for the Big Red with 1:41 left in the second quarter.

While Nebraska lost a pair of turnovers in the Northwestern end zone in the first half, the Blackshirts evened that category with a pair of second-half interceptions. On Northwestern's opening drive of the second half, Aaron Williams pulled down an interception in the end zone to prevent the Wildcats from regaining the lead. Williams added seven tackles, including one tackle for loss.

Armstrong and the offense made Northwestern pay by marching 80 yards in 10 plays capped by Armstrong's four-yard touchdown pass to tight end Cethan Carter to give the Big Red a 17-7 edge. Carter finished with two catches for 31 yards while adding one carry for 16 yards.

Northwestern responded quickly with Clayton Thorson's 24-yard touchdown pass to Austin Carr to cap a five-play, 52-yard drive that cut Nebraska's lead to 17-13.

Leading 17-13 after Mitchell's missed extra point, Nebraska put the game away on its next drive, as Armstrong marched the Huskers 79 yards in nine plays capped by wide receiver Jordan Westerkamp's 10-yard touchdown run with 3:06 left in the third quarter.

Westerkamp's touchdown run capped the scoring in the game, as Joshua Kalu closed out a strong effort by the Blackshirt defense with his interception deep in Nebraska territory to end Northwestern's final scoring threat late in the fourth quarter. Kalu finished the game with seven tackles.

Husker safeties Nathan Gerry and Kieron Williams led the Blackshirts with eight tackles apiece. Gerry added two tackles for loss including a shared sack with defensive tackle Mick Stoltenberg, while pitching in a pair of big breakups.

SCORING SUMMARY

2nd	13:40	NEB	Brown 23 yd field goal
2nd	09:09	NU	Thorson 42 yd run (Mitchell kick)
2nd	01:41	NEB	Newby 4 yd run (Brown kick)
3rd	09:00	NEB	Carter 4 yd pass from Armstrong (Brown kick)
3rd	07:29	NU	Carr 24 yd pass from Thorson (kick failed)
3rd	03:06	NEB	Westerkamp 10 yd run (Brown kick)

TEAM STATISTICS	NEB	NW
FIRST DOWNS	26	23
RUSHES-YARDS (NET)	47-310	32-137
PASSING YDS (NET)	246	251
Passes Att-Comp-Int	29-18-0	38-25-2
TOTAL OFFENSE PLAYS-YARDS	76-556	70-388
Fumble Returns-Yards	0-0	0-0
Punt Returns-Yards	0-0	1-5
Kickoff Returns-Yards	1-21	3-84
Interception Returns-Yards	2-0	0-0
Punts (Number-Avg)	5-38.6	6-40.5
Fumbles-Lost	2-2	0-0
Penalties-Yards	4-60	4-36
Possession Time	35:23	24:37
Third-Down Conversions	7 of 14	5 of 14
Fourth-Down Conversions	1 of 1	0 of 2
Red-Zone Scores-Chances	4-5	0-1
Sacks By: Number-Yards	4-17	0-0

RUSHING: NW- Jackson, Justin 20-79; Thorson, Clayton 10-43; Moten IV, John 1-11; Vault, Solomon 1-4. **Nebraska-** Armstrong Jr., Tommy 13-132; Newby, Terrell 10-69; Wilbon, Mikale 6-55; Ozigbo, Devine 13-41; Carter, Cethan 1-16; Westerkamp, Jordan 1-10; TEAM 3-minus-13.

PASSING: NW-Thorson, Clayton 24-37-2-249-1; Mitchell, Jack 1-1-0-2-0. **Nebraska-**Armstrong Jr., Tommy 18-29-0-246-1

RECEIVING: NW-Carr, Austin 8-109; Nagel, Flynn 5-48; Jackson, Justin 3-18; Vault, Solomon 2-17; Dickerson, Garrett 1-14; Wilson, Macan 1-11; Moten IV, John 1-9; Scanlan, Andrew 1-8; Skowronek, Ben 1-8; Fessler, Charlie 1-7; Micucci, Matt 1-2. **Nebraska-**Morgan Jr., Stanley 4-33; Moore, Alonzo 3-72; Pierson-El, De'Mornay 3-31; Carter, Cethan 2-31; Newby, Terrell 2-14; Reilly, Brandon 1-35; Westerkamp, Jordan 1-13; Cotton, Sam 1-11; Wilbon, Mikale 1-6.

INTERCEPTIONS: NW-None. **Nebraska-**Kalu, Joshua 1-0; Williams, Aaron 1-0

FUMBLES: NW-None **Nebraska-**Newby, Terrell 1-1; Ozigbo, Devine 1-1

SACKS (Sacks-Yds): NW-None. **Nebraska-**Maurice, Kevin 2-12; Jones, Chris 1-2; Gerry, Nathan 0.5-1; Stoltenberg, Mick 0.5-2

TACKLE LEADER (UA-A): NW-Igwebuike, Godwin 13-2. **Nebraska-**Williams, Kieron 5-3; Gerry, Nathan 5-3

Game 5 | No. 15 Nebraska 31, Illinois 16

SCORE BY QUARTERS	1	2	3	4	FINAL
Illinois	0	13	3	0	16
No. 15 Nebraska	7	3	0	21	31

Lincoln (Oct. 1) -- Terrell Newby had 113 of his season-high 140 yards in the fourth quarter, including a pair of touchdowns, as No. 15 Nebraska rallied for a 31-16 win over Illinois.

Newby was spectacular, rushing or receiving on 18 of Nebraska's final 21 plays from scrimmage, scoring on runs of 3 and 63 yards as the Huskers outscored Illinois 21-0 in the fourth quarter.

Trailing 16-10, the Huskers took control with an 18-play, 75-yard drive that took 10:42 on the clock. Newby capped the drive with five consecutive carries, extending it with a run on 4th-and-1 before scoring one play later to give Nebraska a 17-16 lead.

After forcing a three-and-out, Newby led the Huskers to another score, touching the ball on nine of 10 plays before Tommy Armstrong Jr. found Trey Foster on a six yard TD pass to push the lead to 24-16.

The Blackshirts, who allowed a season-low 270 yards, forced a three-and-out, and Newby put the game out of reach with a season-long 63-yard touchdown run for the final margin. Nebraska extended its fourth-quarter dominance to 78-6 on the season.

Newby finished with a season-high 140 yards on 27 carries en route to his third career 100-yard game. Armstrong guided a balanced offense, completing 16-of-23 passes for 220 yards and a touchdown through the air. Armstrong completed passes to 10 different receivers in the win, as Nebraska improved to 5-0 overall and 2-0 in the Big Ten.

Nebraska took control early, going 75 yards on 13 plays on its opening drive, capped by an Armstrong one-yard run. On the next possession, the Huskers tried a 56-yard field goal, but came up short. Illinois took advantage of the short field, going 60 yards on eight plays culminating in a 31-yard touchdown run by Kendrick Foster to tie the score.

Nebraska regained the lead at 10-7 on Drew Brown's 29-yard field goal, but Illinois responded with a pair of field goals in the final 1:01 of the half to take a 13-10 halftime lead. Illinois extended the margin to 16-10 on Chase McLaughlin's third field goal of the game, this one coming from 33 yards with 7:40 left in the third quarter

SCORING SUMMARY

QTR	TIME	TEAM	SCORE
1st	08:23	NEB	Armstrong 1 yd run (Brown kick)
2nd	10:11	ILL	Foster 31 yd run (McLaughlin kick)
2nd	05:59	NEB	Brown 29 yd field goal
2nd	01:01	ILL	McLaughlin 24 yd field goal
2nd	00:00	ILL	McLaughlin 43 yd field goal
3rd	07:40	ILL	McLaughlin 33 yd field goal
4th	11:58	NEB	Newby 3 yd run (Brown kick)
4th	04:32	NEB	Foster 6 yd pass from Armstrong (Brown kick)
4th	02:03	NEB	Newby 63 yd run (Brown kick)

TEAM STATISTICS	ILL	NEB
FIRST DOWNS	12	23
RUSHES-YARDS (NET)	21-124	49-203
PASSING YDS (NET)	146	220
Passes Att-Comp-Int	23-14-0	23-16-1
TOTAL OFFENSE PLAYS-YARDS	44-270	72-423
Fumble Returns-Yards	0-0	0-0
Punt Returns-Yards	0-0	3-42
Kickoff Returns-Yards	2-38	2-54
Interception Returns-Yards	1-24	0-0
Punts (Number-Avg)	4-41.5	0-0.0
Fumbles-Lost	0-0	1-1
Penalties-Yards	7-48	3-35
Possession Time	21:59	38:01
Third-Down Conversions	2 of 9	10 of 14
Fourth-Down Conversions	0 of 1	1 of 1
Red-Zone Scores-Chances	2-2	4-5
Sacks By: Number-Yards	0-0	1-9

RUSHING: ILL- Corbin, Reggie 9-72; Foster, Kendrick 7-46; Lunt, Wes 2-5; Vaughn, Ke'Shawn 1-1; Echard, Nathan 2-0. **Nebraska-**Newby, Terrell 27-140; Ozigbo, Devine 10-35; Armstrong Jr., Tommy 8-12; Reilly, Brandon 1-11; Pierson-El, De'Mornay 1-4; Wilbon, Mikale 1-3.

PASSING: ILL- Lunt, Wes 13-22-0-133-0; Crouch, Chayce 1-1-0-13-0. **Nebraska-**Armstrong Jr., Tommy 16-23-1-220-1.

RECEIVING: ILL- Turner, Malik 5-57; Corbin, Reggie 3-18; Hardee, Justin 3-17; Grant, Zach 2-28; Echard, Nathan 1-26. **Nebraska-**Westerkamp, Jordan 4-65; Morgan Jr., Stanley 3-39; Newby, Terrell 2-26; Ozigbo, Devine 1-37; Wilbon, Mikale 1-13; Cotton, Sam 1-12; Reilly, Brandon 1-10; Pierson-El, De'Mornay 1-10; Foster, Trey 1-6; Carter, Cethan 1-2.

INTERCEPTIONS: ILL- Mosley, Darius 1-24. **Nebraska-**None

FUMBLES: ILL-None. **Nebraska-**Wilbon, Mikale1-1

SACKS (Sacks-Yds): ILL- None. **Nebraska-** Akinmoladun, Freedom 1-9

TACKLE LEADER (UA-A): ILL-Nelson, Patrick 4-12. **Nebraska-**Young II, Dedrick 2-4; Rose-Ivey, Michael 1-5

Game 6 | No. 10 Nebraska 27, Indiana 22

SCORE BY QUARTERS	1	2	3	4	FINAL
No. 10 Nebraska	17	0	0	10	27
Indiana	0	8	7	7	22

Bloomington, Ind. (Oct. 15) -- No. 10 Nebraska jumped to a 17-0 first-quarter lead then got 10 huge points in the fourth quarter to hold off Indiana, 27-22.

The Huskers, who improved to 6-0 overall and 3-0 in the Big Ten, bled the clock dry behind the play of Tommy Armstrong Jr., I-back Terrell Newby and the rest of the Nebraska offense.

After Indiana cut the Huskers' lead to 24-22 with 8:26 left, the Huskers mounted a 15-play, 60-yard march that consumed 7:41 on the clock and all of Indiana's timeouts. Newby carried the load on the drive, while Armstrong added a big 12-yard run and a key fourth-down conversion at midfield. Newby, who finished the day with 102 yards and a touchdown, had nine totes for 49 yards on Nebraska's final drive.

Drew Brown extended NU's lead to 27-22 with a 39-yard field goal with 45 seconds remaining. The Blackshirts snuffed out Indiana's final drive following Aaron Williams' game-sealing interception with 30 seconds remaining. With the win, NU improved to 6-0 for the first time since 2001 and extended its winning streak to seven games.

Williams' interception was one of two turnovers forced by the Huskers, as Chris Jones' 33-yard interception return for a score helped stake Nebraska an early 17-point lead.

Nebraska completely controlled the first quarter on both sides of the ball. Armstrong led the Huskers on a 12-play, 52-yard drive to set up Brown's 40-yard field goal to give Nebraska a 3-0 lead.

On the Huskers' next possession, NU went 64 yards in six plays, highlighted by Brandon Reilly's spectacular 45-yard reception. Newby's four-yard scoring run made it 10-0.

Just 14 seconds later, Nebraska was back celebrating a touchdown as Jones intercepted a Richard Lagow pass and sprinted 33 yards untouched into the end zone to give Nebraska 17-0 lead.

While Nebraska owned the first quarter, Indiana controlled the second and third quarters to pull within 17-15 on Devine Redding's 33-yard run on the final play of the third quarter.

But the Husker offense provided a quick-strike answer of their own early in the fourth quarter, when Stanley Morgan Jr. made an outstanding adjustment on a deep ball thrown by Armstrong and turned it into a 72-yard touchdown pass. Morgan's touchdown pushed Nebraska's to 24-15.

SCORING SUMMARY

1st	09:46	NEB	Brown 40 yd field goal
1st	04:47	NEB	Newby 4 yd run (Brown kick)
1st	04:33	NEB	Jones 33 yd interception return (Brown kick)
2nd	12:29	IND	TEAM safety
2nd	07:23	IND	Oakes 36 yd field goal
2nd	01:18	IND	Oakes 45 yd field goal
3rd	00:00	IND	Redding 33 yd run (Oakes kick)
4th	09:57	NEB	Morgan Jr. 72 yd pass from Armstrong (Brown kick)
4th	08:26	IND	Redding 4 yd pass from Lagow (Oakes kick)
4th	00:45	NEB	Brown 39 yd field goal

TEAM STATISTICS	NEB	IND
FIRST DOWNS	17	18
RUSHES-YARDS (NET)	45-152	30-88
PASSING YDS (NET)	208	245
Passes Att-Comp-Int	26-10-2	39-24-2
TOTAL OFFENSE PLAYS-YARDS	71-360	69-333
Fumble Returns-Yards	0-0	0-0
Punt Returns-Yards	4-25	2-48
Kickoff Returns-Yards	3-62	4-76
Interception Returns-Yards	2-29	2-4
Punts (Number-Avg)	6-31.5	6-40.3
Fumbles-Lost	0-0	0-0
Penalties-Yards	9-53	1-10
Possession Time	32:56	27:04
Third-Down Conversions	5 of 15	5 of 15
Fourth-Down Conversions	1 of 1	0 of 2
Red-Zone Scores-Chances	2-2	2-2
Sacks By: Number-Yards	3-24	1-13

RUSHING: IND- Redding, Devine 11-57; Diamont, Zander 8-31; Williams, Devonte 4-10 Paige, Mitchell 1-7; Majette, Mike 3-5; Natee, Tyler 1-minus-1; Lagow, Richard 2-minus-21. **Nebraska-** Newby, Terrell 22-102; Armstrong Jr., Tommy 11-36; Reilly, Brandon 3-7; Pierson-El, De'Mornay 2-6; Ozigbo, Devine 1-2; Bryant, Tre 5-1; TEAM 1-2.

PASSING: IND- Lagow, Richard 19-32-2-196-1; Diamont, Zander 5-7-0-49-0. **Nebraska-** Armstrong Jr., Tommy 10-26-2-208-1

RECEIVING: IND-Paige, Mitchell 9-101; Jones, Ricky 6-76; Williams, Devonte 2-18; Redding, Devine 2-5; Hale, Donavan 1-18; Thorton, Leon 1-11; Timian, Luke 1-11; Friend, Danny 1-6; Majette, Mike 1-minus-1. **Nebraska-**Morgan Jr., Stanley 3-93; Cotton, Sam 3-37; Reilly, Brandon 2-60; Reimers, Bryan 1-17; Newby, Terrell 1-1.

INTERCEPTIONS: IND-Fields, Tony 1-0; Crawford, Jonathan 1-4. **Nebraska-**Jones, Chris 1-33; Williams, Aaron 1-minus-4

FUMBLES: IND-None **Nebraska-**None

SACKS (Sacks-Yds): IND-Oliver, Marcus 1-13. **Nebraska-**Young, Dedrick 1-3; Williams, Aaron 1-13; Newby, Marcus 1-8

TACKLE LEADER (UA-A): IND-Scales, Tegray 8-4. **Nebraska-**Banderas, Josh 8-3

Game 7 | No. 8 Nebraska 27, Purdue 14

SCORE BY QUARTERS	1	2	3	4	FINAL
Purdue	7	7	0	0	14
No. 8 Nebraska	10	0	7	10	27

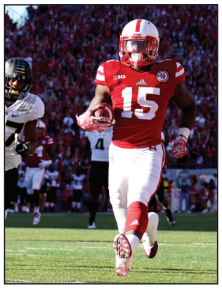

Lincoln (Oct. 22) – Tommy Armstrong Jr. became Nebraska's career leader in pass completions and accounted for 303 yards of total offense as Nebraska improved to 7-0 with a 27-14 win over Purdue.

Armstrong completed 17-of-31 passes for 252 yards and one touchdown, while adding 51 rushing yards and a touchdown.

Nebraska used another quick start and a strong second-half defensive effort to remain unbeaten. Kieron Williams opened the game with an interception on Purdue's first play from scrimmage and Armstrong scampered 22 yards on the next play, giving the Huskers a 7-0 lead just 16 seconds into the game.

Purdue came right back behind the play of David Blough, who was 16-of-20 for 231 yards and two TD passes in the first half. Blough found DeAngelo Yancey on scoring passes of one and 88 yards, as the Boilermakers took a 14-10 lead into the locker room.

But as they have done throughout the season, the Huskers controlled the second half, outscoring Purdue 17-0 after halftime, including 10-0 in the fourth quarter. The Blackshirts allowed just 94 yards in the second half, giving the Husker offense time to regroup. Josh Banderas led NU with a season-high 13 tackles, while Williams posted his second multi-interception game of his career.

Nebraska regained the lead for good midway through the third quarter, going 68 yards in five plays, as Armstrong found a streaking De'Mornay Pierson-El for a 40-yard scoring strike to give NU a 17-14 lead. Pierson El had three catches for a season-high 69 yards, while Brandon Reilly led the Huskers with four catches for 73 yards.

After forcing a Purdue punt, Nebraska put together its most sustained drive of the day with an 11-play 82-yard march, culminating in a 24-yard scoring run from Alonzo Moore to extend the lead to 24-14 with 14:05 left.

On Purdue's next possession, the Boilermakers attempted a fake punt in their own territory that was snuffed out by the Husker special teams. Despite losing five yards on their drive, the Huskers and Drew Brown put three more points on the board with his career-long 51-yard field goal to give Nebraska a 27-14 edge. The Blackshirts continued to apply pressure, snuffing out another Purdue drive with Williams' second interception of the game and team-leading fourth of the season.

As a team, Nebraska amassed 409 yards of total offense including 157 rushing yards on 37 attempts. The Huskers also controlled the clock by holding possession for 33:19. Terrell Newby led the NU ground game with 82 yards on 22 carries. Blough completed 25-of-43 passes for 309 yards with two touchdowns and one interception.

SCORING SUMMARY

1st	14:44	NEB	Armstrong 22 yd run (Brown kick)
1st	10:20	PUR	Yancey 1 yd pass from Blough (Dellinger kick)
1st	04:03	NEB	Brown 30 yd field goal
2nd	10:52	PUR	Yancey 88 yd pass from Blough (Dellinger kick)
3rd	07:45	NEB	Pierson-El 40 yd pass from Armstrong (Brown kick)
4th	14:05	NEB	Moore 24 yd run (Brown kick)
4th	11:10	NEB	Brown 51 yd field goal

TEAM STATISTICS	PUR	NEB
FIRST DOWNS	13	22
RUSHES-YARDS (NET)	22-24	37-157
PASSING YDS (NET)	309	252
Passes Att-Comp-Int	45-25-2	31-17-1
TOTAL OFFENSE PLAYS-YARDS	67-333	68-409
Fumble Returns-Yards	0-0	0-0
Punt Returns-Yards	1-4	1-0
Kickoff Returns-Yards	2-41	1-59
Interception Returns-Yards	1-23	2-1
Punts (Number-Avg)	5-44.6	5-40.0
Fumbles-Lost	0-0	0-0
Penalties-Yards	4-32	7-67
Possession Time	26:41	33:19
Third-Down Conversions	6 of 16	7 of 15
Fourth-Down Conversions	2 of 5	0 of 0
Red-Zone Scores-Chances	1-1	3-3
Sacks By: Number-Yards	1-14	3-32

RUSHING: Purdue-Jones, Markell 10-36; Worship, Richie 3-8; Lankford-Johnson, Brian 1-2; Kimbrough, Malik 2-1; TEAM 1-minus-2; Blough, David 5-minus-21. **Nebraska-**Newby, Terrell 22-82; Armstrong Jr., Tommy 10-51; Moore, Alonzo 2-24; Wilbon, Mikale 1-1; Pierson-El, De'Mornay 1-0; TEAM 1-minus-1

PASSING: Purdue-Blough, David 25-43-1-309-2; Jones, Markell 0-1-1-0-0; Marshall, Bilal 0-1-0-0-0. **Nebraska-**Armstrong Jr., Tommy 17-31-1-252-1

RECEIVING: Purdue-Marshall, Bilal 5-84; Herdman, Cole 5-39; Yancey, DeAngelo 4-100; Jones, Markell 4-27; Posey, Cameron 3-29; Hopkins, Brycen 2-20; Kimbrough, Malik 1-5; Phillips, Gregory 1-5. **Nebraska-**Reilly, Brandon 4-73; Pierson-El, De'Mornay 3-69; Cotton, Sam 3-27; Morgan Jr., Stanley 2-43; Newby, Terrell 2-21; Moore, Alonzo 1-14; Wilbon, Mikale 1-4; Bryant, Tre 1-1.

INTERCEPTIONS: Purdue -Hermann, Jimmy 1-23. **Nebraska-**Williams, Kieron 2-1

FUMBLES: Purdue-None **Nebraska-**None

SACKS (Sacks-Yds): Purdue-Neal, Lorenzo 1-9. **Nebraska-**Davis, Carlos 1-17; Maurice, Kevin 1-8; Dzuris, Ross 1-7

TACKLE LEADER (UA-A): Purdue-Hunte, De'Wan 4-5. **Nebraska-**Banderas, Josh 5-8

Game 8 | No. 11 Wisconsin 23, No. 7 Nebraska 17

SCORE BY QUARTERS	1	2	3	4	OT	FINAL
No. 7 Nebraska	0	7	0	10	0	17
No. 11 Wisconsin	7	3	7	0	6	23

Madison, Wis. (Oct. 29) -- No. 7 Nebraska overcame a 10-point fourth-quarter deficit to send the game to overtime tied at 17, but No. 11 Wisconsin scored a touchdown on its first OT possession to give the Badgers a 23-17 win at Camp Randall Stadium.

Dare Ogunbowale scored from 11 yards out in overtime, but Andrew Endicott missed the extra-point attempt wide left to leave the door open for the Huskers in overtime.

The Huskers could not capitalize, as Tommy Armstrong could not connect with Stanley Morgan Jr. in the end zone for the potential game winner. Morgan had four catches for 56 yards in the fourth quarter to help NU get to overtime.

Morgan finished the night with a career-high five catches for 58 yards, while Jordan Westerkamp added three receptions for a team-best 62 yards.

Armstrong struggled throughout the night against a stingy Badger defense, completing just 12-of-31 passes for 153 yards with two first-half interceptions. However, Nebraska's Blackshirt defense allowed just three points off the turnovers to keep the Huskers within striking distance.

The Blackshirts made up for Armstrong's first-half interceptions by pulling down a pair of their own in the fourth quarter - both by senior safety Nathan Gerry. The Husker offense also managed just three points from the two turnovers.

In fact, the two teams not only matched each other point-for-point during regulation, it was nearly yard-for-yard. Nebraska totaled 303 yards in regulation, while Wisconsin had 312. But in the overtime, Wisconsin prevailed with six points and 25 yards on the ground, while the Huskers mustered just two yards on their OT possession.

The teams traded early touchdowns before Wisconsin took a 10-7 lead on Endicott's 44-yard field goal with 6:53 left in the half. Wisconsin extended the margin to 17-7 midway through the third quarter as Alex Hornibrook hit Robert Wheelwright with a nine-yard touchdown pass.

Nebraska fought back, scoring 10 unanswered points in the fourth quarter to send the game to overtime. Armstrong led NU on a 14-play drive, going the final two yards to pull Nebraska within 17-14 with 13:45 remaining.

Gerry led the Huskers with a pair of fourth-quarter interceptions. His second led to NU's game-tying field goal. NU went 52 yards in 11 plays before Drew Brown's 35-yard field tied the score with 3:43 in regulation.

SCORING SUMMARY

1st	09:46	NEB	Brown 40 yd field goal
1st	09:38	WIS	Shaw 21 yd run (Endicott kick)
2nd	13:41	NEB	Ozigbo 1 yd run (Brown kick)
2nd	06:53	WIS	Endicott 44 yd field goal
3rd	08:17	WIS	Wheelwright 9 yd pass from Hornibrook (Endicott kick)
4th	13:45	NEB	Armstrong Jr. 2 yd run (Brown kick)
4th	03:43	NEB	Brown 35 yd field goal
OT	15:00	WIS	Ogunbowale 11 yd run (Endicott kick failed)

TEAM STATISTICS	NEB	WIS
FIRST DOWNS	16	16
RUSHES-YARDS (NET)	44-152	38-223
PASSING YDS (NET)	153	114
Passes Att-Comp-Int	31-12-2	23-14-2
TOTAL OFFENSE PLAYS-YARDS	75-305	61-337
Fumble Returns-Yards	0-0	0-0
Punt Returns-Yards	4-36	1-24
Kickoff Returns-Yards	2-34	2-45
Interception Returns-Yards	2-10	2-5
Punts (Number-Avg)	7-41.6	6-38.3
Fumbles-Lost	0-0	0-0
Penalties-Yards	2-10	1-5
Possession Time	32:15	27:45
Third-Down Conversions	9 of 18	5 of 13
Fourth-Down Conversions	0 of 1	0 of 0
Red-Zone Scores-Chances	3-3	2-2
Sacks By: Number-Yards	2-10	1-8

RUSHING: WIS-Ogunbowale, Dare 11-120; Clement, Corey 19-82; Shaw, Bradrick 2-23; Wheelwright, Robert 1-6; Peavy, Jazz 1-2; Ingold, Alec 1-1; Team 1-minus-1; Houston, Bart 2-10. **Nebraska-**Newby, Terrell 17-77; Armstrong Jr., Tommy 13-39; Ozigbo, Devine 10-33; Pierson-El, De'Mornay 1-2; Wilbon, Mikale 2-2; Westerkamp, Jordan 1-minus-1

PASSING: WIS- Hornibrook, Alex 10-16-1-71-1, Houston, Bart 4-7-1-43-0. **Nebraska-**Armstrong Jr., Tommy 12-31-2-153-0

RECEIVING: WIS-Wheelwright, Robert 5-43; Fumagalli, Troy 4-48; Peavy, Jazz 3-25; Ramesh, Austin 1-minus -1; Ogunbowale, Dare 1-minus-1. **Nebraska-**Morgan Jr., Stanley 5-58; Westerkamp, Jordan 3-62; Reilly, Brandon 2-19; Pierson-El, De'Mornay 1-14; Tewby, Terrell 1-0

INTERCEPTIONS: WIS-Shelton, Sojourn 1-0; Dixon, D'Cota 1-5. **Nebraska-**Gerry, Nathan 2-10

FUMBLES: WIS-None **Nebraska-**None

SACKS (Sacks-Yds): WIS-Dooley, Garret 1-8. **Nebraska-**Davis, Carlos 1-7; Stoltenberg, Mick 1-3

TACKLE LEADER (UA-A): WIS-Jacobs, Leon 7-4; Connelly, Ryan 7-4. **Nebraska-**Rose-Ivey, Michael 6-2; Banderas, Josh 4-4

Game 9 | No. 6 Ohio St. 62, No. 10 Nebraska 3

SCORE BY QUARTERS	1	2	3	4	FINAL
No. 10 Nebraska	3	0	0	0	3
No. 6 Ohio State	14	17	24	7	62

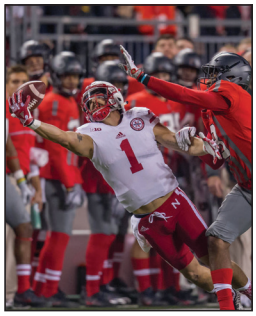

Columbus, Ohio (Nov. 5) - No. 10 Nebraska gave up a pick-six on a tipped ball on the game's third play from scrimmage, and the Huskers were unable to recover in a 62-3 loss at No. 6 Ohio State.

The Huskers lost senior starting quarterback Tommy Armstrong Jr. midway through the second quarter shortly after he became Nebraska's career leader in total offense. Armstrong returned to the stadium, but did not return to action.

On NU's third play Armstrong's pass was deflected and snagged by OSU's Damon Webb who went 36 yards to give the Buckeyes a 7-0 lead.

Armstrong and Nebraska provided an answer on their next drive, covering 72 yards in 15 plays before stalling inside the Buckeye 5 and settling for a Drew Brown field goal. The play was set up by a 26-yard reception by Stanley Morgan Jr.

OSU came right back with a 10-play drive capped by J.T. Barrett's touchdown pass to Terry McLaurin. The Buckeyes extended the lead to 21-3, going 83 yards in nine plays capped by running back Mike Weber's 23-yard touchdown run. Weber, who finished with 72 yards on 11 carries on the night, pushed the OSU lead to 21-3 with 12:21 left.

Armstrong left the game with just over six minutes left in the half afrer he picked up an 11-yard run deep into Ohio State territory. The Huskers were unable to score and Ohio State took a 31-3 halftime lead on a one-yard touchdown pass from Barrett to Curtis Samuel on the final offensive play of the half. The Buckeye duo also connected againon the first play of the second half for a 75-yard touchdown to make it 38-3. Samuel led OSU with eight catches for 137 yards on the evening.

For the game, Nebraska managed just 204 yards of total offense, including just 78 rushing and 126 passing. Terrell Newby led the Husker ground game with 13 carries for 54 yards to become the 29th back in Nebraska history to reach 2,000 career yards. Armstrong added 19 yards rushing and 74 yards passing despite going just 4-for-15 through the air. Fyfe completed 5-of-18 passes for 52 yards in place of Armstrong.

Westerkamp led Nebraska with four receptions for 51 yards, while Morgan added three catches for 56 yards. Cethan Carter was the only other Husker to haul in a pass on the night with two catches for 19 yards.

Ohio State accumulated 590 yards, including 352 passing and 238 rushing. Barrett completed 26-of-38 passes for 290 yards, while backup Joe Burrow went 6-for-6 for 62 yards. Demario McCall led all rushers in the game with 73 yards on 16 carries for the Buckeyes, while Barrett added 39 yards on eight totes.

SCORING SUMMARY

1st	13:26	OSU	Webb 36 yd interception return (Durbin kick)
1st	07:45	NEB	Brown 20 yd field goal
1st	03:16	OSU	McLaurin 7 yd pass from Barrett (Durbin kick)
2nd	12:21	OSU	Weber 23 yd run (Durbin kick)
2nd	08:22	OSU	Durbin 28 yd field goal
2nd	00:03	OSU	Samuel 1 yd pass from Barrett (Durbin kick)
3rd	14:48	OSU	Samuel 75 yd pass from Barrett (Durbin kick)
3rd	10:00	OSU	Brown 6 yd pass from Barrett (Durbin kick)
3rd	01:35	OSU	Durbin 28 yd field goal
3rd	00:34	OSU	Hooker 48 yd interception return (Durbin kick)
4th	07:19	OSU	Burrow 12 yd run (Durbin kick)

TEAM STATISTICS	NEB	OSU
FIRST DOWNS	9	34
RUSHES-YARDS (NET)	24-78	42-238
PASSING YDS (NET)	126	352
Passes Att-Comp-Int	33-9-2	44-32-0
TOTAL OFFENSE PLAYS-YARDS	57-204	86-590
Fumble Returns-Yards	0-0	0-0
Punt Returns-Yards	0-0	3-8
Kickoff Returns-Yards	8-133	1-39
Interception Returns-Yards	0-0	2-84
Punts (Number-Avg)	6-41.8	0-0.0
Fumbles-Lost	0-0	1-1
Penalties-Yards	4-43	4-35
Possession Time	22:42	37:18
Third-Down Conversions	5 of 16	11 of 15
Fourth-Down Conversions	0 of 2	1 of 1
Red-Zone Scores-Chances	1-3	6-6
Sacks By: Number-Yards	0-0	0-0

RUSHING: Ohio State-McCall, Demario 16-73; Weber, Mike 11-72; Samuel, Curtis 5-41; Barrett, J.T. 8-39; Burrow, Joe 2-13. **Nebraska-** Newby, Terrell 13-54; Armstrong Jr., Tommy 4-19; Wilbon, Mikale 3-13; Pierson-El, De'Mornay 1-minus-1; Ozigbo, Devine 3-minus-7.

PASSING: Ohio State-Barrett, J.T. 26-38-0-290-4; Burrow, Joe 6-6-0-62-0. **Nebraska-**Fyfe, Ryker 5-18-1-52-0; Armstrong Jr., Tommy 4-15-1-74-0.

RECEIVING: Ohio State-Samuel, Curtis 8-137; Hill, K.J. 5-66; Wilson, Dontre 4-44; Baugh, Marcus 4-35; Alexander, A.J. 3-24; Smith, Corey 3-2; Brown, Noah 2-14; Weber, Mike 1-15; Mack, Austin 1-8; McLaurin, Terry 1-7. **Nebraska-**Westerkamp, Jordan 4-51; Morgan Jr., Stanley 3-56; Carter, Cethan 2-19.

INTERCEPTIONS: Ohio State-Hooker, Malik 1-48; Webb, Damon 1-36. **Nebraska-**None

FUMBLES: Ohio State-Wilson, Dontre 1-1. **Nebraska-**None

SACKS (Sacks-Yds): Ohio State-None. **Nebraska-**None

TACKLE LEADER (UA-A): Ohio State-Hubbard, Sam 3-2; Fuller, Jordan 2-3. **Nebraska-**Banderas, Josh 2-7; Gerry, Nathan 9-0; Kalu, Joshua 7-2.

Game 10 | No. 21 Nebraska 24, Minnesota 17

SCORE BY QUARTERS	1	2	3	4	FINAL
Minnesota	7	10	0	0	17
No. 21 Nebraska	3	7	7	7	24

Lincoln (Nov. 12) --- Tommy Armstrong Jr. threw two touchdown passes and ran for the game winner midway through the fourth quarter, as No. 21 Nebraska rallied from a 17-10 halftime deficit for a 24-17 victory over Minnesota.

Armstrong's 13-yard scoring run with 7:17 left in the game capped a 13-play, 91-yard drive that consumed 5:40 and kept the Huskers in contention for a Big Ten West Division championship. It also tied Heisman Trophy winner Eric Crouch for the Nebraska total touchdown record with 90 in his career.

Armstrong completed 19-of-27 passes for 217 yards and two touchdowns, while adding nine carries for 61 yards on the ground. His 35-yard touchdown pass to Tre Bryant gave the Huskers their first lead early in the second quarter. Armstrong's second scoring pass went 31 yards to Terrell Newby midway through the third quarter to tie the game at 17. Newby added 16 carries for 85 yards on the ground, including several big fourth-quarter carries to help the Huskers to victory.

Armstrong helped the Huskers battle their way to 374 yards of total offense, including 217 passing and 157 rushing. While the offense was able to overcome a stingy Minnesota defense, Nebraska's Blackshirt defense shut out the Golden Gophers in the second half and limited Minnesota to just 265 total yards.

Kieron Williams and Aaron Williams teamed for the game's biggest defensive play to secure the win for the Huskers. With Minnesota knocking on door with 1st-and-10 at the NU 17, Aaron Williams deflected a Mitch Leidner pass intended for Drew Wolitarsky. The ball ricocheted into the waiting arms of Kieron Williams at the NU 2 for his team-leading fifth interception of the season.

Kieron Williams finished with five tackles on the night, while Aaron Williams finished with a career-high 11 stops including a tackle for loss. Josh Banderas added 11 tackles and two tackles for loss, while senior defensive tackle Kevin Maurice matched his career high with eight tackles for the Blackshirts.

Leidner led the Golden Gophers to a 17-10 halftime lead and finished the night 18-of-27 through the air for 180 yards. His favorite target was Wolitarsky, who hauled in eight receptions for 90 yards. Leidner added eight carries for 15 yards on the ground, including a one-yard touchdown plunge with 4:54 left in the first half to give Minnesota a 14-10 lead.

Rodney Smith, who capped a massive 14-play, 75-yard drive that consumed the game's first 7:33 with a three-yard touchdown run, led the Gopher ground game with 17 carries for 53 yards.

The Golden Gophers were able to tack on a 42-yard Emmit Carpenter field goal as time expired in the second quarter to take a 17-10 halftime lead, but the Huskers opened the second half with an 11-play, 79-yard march on the opening drive of the third quarter to tie the score at 17.

SCORING SUMMARY

QTR	TIME	TEAM	SCORE
1st	07:27	MINN	Smith 3 yd run (Carpenter kick)
1st	02:42	NEB	Brown 46 yd field goal
2nd	13:24	NEB	Bryant 35 yd pass from Armstrong Jr. (Brown kick)
2nd	04:54	MINN	Leidner 1 yd run (Carpenter kick)
2nd	00:00	MINN	Carpenter 42 yd field goal
3rd	09:16	NEB	Newby 31 yd pass from Armstrong Jr. (Brown kick)
4th	07:17	NEB	Armstrong Jr. 13 yd run (Brown kick)

TEAM STATISTICS	MINN	NEB
FIRST DOWNS	15	19
RUSHES-YARDS (NET)	34-85	32-157
PASSING YDS (NET)	180	217
Passes Att-Comp-Int	28-18-1	28-19-0
TOTAL OFFENSE PLAYS-YARDS	62-265	60-374
Fumble Returns-Yards	0-0	0-0
Punt Returns-Yards	0-0	3--1
Kickoff Returns-Yards	2-30	1-20
Interception Returns-Yards	0-0	1-12
Punts (Number-Avg)	5-44.2	4-30.5
Fumbles-Lost	0-0	1-0
Penalties-Yards	2-15	8-81
Possession Time	30:54	29:06
Third-Down Conversions	8 of 16	7 of 15
Fourth-Down Conversions	1 of 1	2 of 2
Red-Zone Scores-Chances	2-3	1-1
Sacks By: Number-Yards	1-6	0-0

RUSHING: Minnesota-Smith, Rodney 17-53; Brooks, Shannon 9-17; Leidner, Mitch 8-15; **Nebraska-**Newby, Terrell 16-85; Armstrong Jr., Tommy 9-61; Pierson-El, De'Mornay 3-21; Bryant, Tre 1-0; TEAM 2-minus-4; Fyfe, Ryker 1-minus-6

PASSING: Minnesota- Leidner, Mitch 18-27-1-180-0; **Nebraska-** Armstrong Jr., Tommy 19-27-0-217-2; Fyfe, Ryker 0-1-0-0-0

RECEIVING: Minnesota-Wolitarsky, Drew 8-90; Smith, Rodney 3-17; Still, Rashad 2-16; Johnson, Tyler 1-25; Wozniak, Nate 1-11; Brooks, Shannon 1-9; Carter, Eric 1-6; Beebe, Colton 1-6. **Nebraska-**Westerkamp, Jordan 6-50; Moore, Alonzo 3-36; Pierson-El, De'Mornay 3-35; Carter, Cethan 3-15; Bryant, Tre 1-35; Newby, Terrell 1-31; Wilbon, Mikale 1-11; Morgan Jr., Stanley 1-4

INTERCEPTIONS: Minnesota- None. **Nebraska-**Williams, Kieron 1-12

FUMBLES: Minnesota- None. **Nebraska-**Pierson-El 1-0.

SACKS (Sacks-Yds): Minnesota- Cashman, Blake 1-6. **Nebraska-** None

TACKLE LEADER (UA-A): Minnesota-Winfield Jr,, Antoine 5-5. **Nebraska-**Banderas, Josh 6-5; Williams, Aaron 5-6

Game 11 | No. 19 Nebraska 28, Maryland 7

SCORE BY QUARTERS	1	2	3	4	FINAL
Maryland	0	0	0	7	7
No. 19 Nebraska	14	7	7	0	28

Lincoln (Nov. 19) – Terrell Newby rushed for a career-high three touchdowns and senior quarterback Ryker Fyfe won the first game as a starter of his career to lead No. 19 Nebraska to a 28-7 victory over Maryland.

Newby finished his final game at Memorial Stadium with 22 carries for 98 yards including touchdown runs of eight, five and one yards. Fyfe completed a Nebraska team season-high 23 passes in 37 attempts for 220 yards including a four-yard touchdown pass to Jordan Westerkamp to earn the victory.

The Huskers honored their 30-player senior class in pregame ceremonies, including punter Sam Foltz who passed away in a car accident prior to the start of the season while at a kicking camp in Wisconsin.

Nebraska's Blackshirt defense posted its most dominant performance of the season, silencing the Terrapins for three quarters and holding them to just 207 total yards, with 92 of those yards coming on a screen pass that went for a touchdown early in the fourth quarter to spoil the Husker shutout. The Blackshirts held Maryland to just 11 rushing yards and recorded a season-high five sacks.

Fyfe led Nebraska to 401 yards of total offense, including 220 passing and 181 yards on the ground. Freshman I-back Tre Bryant contributed a career-high 56 yards on 13 carries, while senior wide receiver Brandon Reilly added three carries for 16 yards and Fyfe pitched in 10 yards on five carries.

Westerkamp led the Husker receiving corps with 85 yards on eight catches including his touchdown, while Reilly pitched in four receptions for 49 yards and senior receiver Alonzo Moore added four more catches for 15 yards.

Fyfe led the Huskers to a 14-0 first-quarter lead by completing 5-of-7 passes for 76 yards. He added a then-season-long 14-yard run on 4th-and-1 to set up Nebraska's second touchdown run by Newby. Fyfe led the Huskers on seven-play scoring drives of 72 and 57 yards in the first quarter, as the Huskers rolled up 123 total yards on 16 plays in the first quarter. Newby scored on touchdown runs of eight and five yards among his six carries for 28 yards in the quarter.

Nebraska extended the lead to 21-0 in the final minutes of the half, as Fyfe keyed the drive with a career-long 21-yard run on third and 10 from the NU 45. The Huskers struck paydirt with 17 seconds left in the half, as Westerkamp hauled in a four-yard TD pass for his fifth catch of the half.

Nebraska's defense, which held Maryland to -11 yards in the third quarter, stuffed the Terps on the opening drive of the second half before the Huskers went on a 14-play, 69-yard march that took nearly eight minutes. Newby capped the drive with his third score of the day to make it 28-0.

The Blackshirts lost the shutout early in the fourth quarter, when Max Borntenschlager found D.J. Moore on a short screen pass. He broke several tackles and went 92 yards for the final score. Borrtenschlager finished 14-for-29 for 191 yards on the day, while Moore had six receptions for 124 yards.

SCORING SUMMARY

1st	09:42	NEB	Newby 8 yd run (Lindsay kick)
1st	04:28	NEB	Newby 5 yd run (Lindsay kick)
2nd	00:17	NEB	Westerkamp 4 yd pass from Fyfe (Lindsay kick)
3rd	03:30	NEB	Newby 1 yd run (Lindsay kick)
4th	12:22	UMD	Moore 92 yd pass from Bortenschlager (Greene kick)

TEAM STATISTICS	MD	NEB
Score	7	28
FIRST DOWNS	9	28
RUSHES-YARDS (NET)	25-11	45-181
PASSING YDS (NET)	196	220
Passes Att-Comp-Int	31-15-0	37-23-0
TOTAL OFFENSE PLAYS-YARDS	56-207	82-401
Fumble Returns-Yards	0-0	0-0
Punt Returns-Yards	2-5	2-16
Kickoff Returns-Yards	5-122	2-37
Interception Returns-Yards	0-0	0-0
Punts (Number-Avg)	8-40.4	5-44.4
Fumbles-Lost	5-0	1-0
Penalties-Yards	5-65	2-20
Possession Time	21:00	39:00
Third-Down Conversions	4 of 15	8 of 17
Fourth-Down Conversions	1 of 3	2 of 3
Red-Zone Scores-Chances	0-0	4-5
Sacks By: Number-Yards	3-25	5-35

RUSHING: Maryland-Johnson, Ty 7-21; Brown, Wes 3-13; Funk, Jake 1-1; Goins, Kenneth 2-1; Pigrome, Tyrell 1-minus-3; Bortenschlager, Max 11-minus-22 **Nebraska-**Newby, Terrell 22-98; Bryant, Tre 13-56; Reilly, Brandon 3-16; Fyfe, Ryker 5-10; Pierson-El, De'Mornay 1-7 TEAM 1-minus-6.

PASSING: Maryland-Bortenschlager, Max 14-29-0-191-1; Lees, Wade 1-1-0-5-0; Rowe, Caleb 0-1-0-0-0. **Nebraska-**Fyfe, Ryker 23-37-0-220-1

RECEIVING: Maryland-Moore, D.J. 6-124; Jacobs, Levern 4-35; Morgan, Teldrick 2-9; Brown, Wes 1-18; Goins, Kenneth 1-5; Funk, Jake 1-5.. **Nebraska-**Westerkamp, Jordan 8-85; Reilly, Brandon 4-49; Moore, Alonzo 4-15; Newby, Terrell 2-16; Carter, Cethan 1-14; Bryant, Tre 1-13; Pierson-El, De'Mornay 1-10; Reimers, Bryan 1-10; Morgan Jr., Stanley 1-8.

INTERCEPTIONS: Maryland-None. **Nebraska-**None

FUMBLES:Maryland-Maryland-Bortenschlager, Max 4-0; Morgan, Ty. 1-0 **Nebraska-**Team 1-0

SACKS (Sacks-Yds): Maryland-Cockeille, Shane 2-12; Aniebonam, Jesse 1-13 **Nebraska-**Akinmoladun, Freedom 2-15; Williams, Aaron 1-5; Dzuris, Ross 1-7; Newby, Marcus 1-8

TACKLE LEADER (UA-A): Maryland-Ross, Jarrett 7-6. **Nebraska-**Banderas, Josh 0-9

Game 12 | Iowa 40, No. 17 Nebraska 10

SCORE BY QUARTERS	1	2	3	4	FINAL
No. 17 Nebraska	0	3	7	0	10
Iowa	13	7	6	14	40

Iowa City, Iowa (Nov. 25) – For the first time since 2011 the home team won in the Nebraska-Iowa series, as the Hawkeyes jumped out to a 13-0 lead and never looked back on their way a 40-10 win.

Iowa struck the game's first blow late in the first quarter when Akrum Wadley found a hole and sprinted 75 yards to give the Hawkeyes a 6-0 lead. Joshua Kalu blocked Keith Duncan's PAT attempt, keeping the score 6-0. Later that quarter, C.J. Beathard found Riley McCarron who sprinted 77 yards to the endzone to stretch the Hawkeye lead to two touchdowns.

In the second quarter, the Husker offense gained some momentum after a pair of catches by Jordan Westerkamp and a 15-yard penalty, but had to settle for a 35-yard field goal from Drew Brown that cut Iowa's lead to 13-3.

Iowa increased its lead with another big play. LeShun Daniels broke though the NU defensive line and went 56 yards before he was caught by Nate Gerry at the NU eight-yard line. Wadley ran the ball for four yards on 1st-and-goal before Daniels came back in and finished the drive with a four-yard touchdown that put the Hawkeyes ahead 20-3.

Early in the third quarter, Beathard hit George Kittle for a one-yard touchdown pass. The Hawkeyes decided to go for two and failed, leaving their lead at 26-3.

The Huskers answered back. Quarterback Tommy Armstrong Jr., who made his school-record 44th career start by a quarterback, hit four different receivers on a 14-play drive, including a 13-yard touchdown pass to Stanley Morgan Jr., cutting Iowa's lead to 26-10.

In the fourth quarter, Iowa ate up 6:15 off the clock and capped a drive with Beathard finding George Kittle for a touchdown.

The Iowa defense pitched another 3-and-out, and the Iowa offense put the game away with a lengthy drive that lasted over eight minutes and ended with a one-yard touchdown run by Daniels.

While Nebraska was unable to get their offense going, it did go without a turnover for the third straight game. It's the longest streak by the NU offense since 1995 when the Huskers went four straight games

SCORING SUMMARY

1st	04:55	IOWA	Wadley 75 yd run (Duncan kick blocked)
1st	03:28	IOWA	McCarron 77 yd pass from Beathard (Duncan kick)
2nd	09:57	NEB	Brown 35 yd field goal
2nd	07:49	IOWA	Daniels 4 yd run (Duncan kick)
3rd	12:40	IOWA	Kittle 1 yd pass from Beathard (Beathard rush failed)
3rd	07:47	NEB	Morgan Jr. 13 yd pass from Armstrong Jr. (Brown kick)
4th	11:13	IOWA	Kittle 6 yd pass from Beathard (Duncan kick)
4th	01:55	IOWA	Daniels 1 yd run (Duncan kick)

TEAM STATISTICS	NEB	IOWA
Score	10	40
FIRST DOWNS	17	13
RUSHES-YARDS (NET)	31-90	47-264
PASSING YDS (NET)	127	144
Passes Att-Comp-Int	37-14-0	15-10-0
TOTAL OFFENSE PLAYS-YARDS	68-217	62-408
Fumble Returns-Yards	0-0	0-0
Punt Returns-Yards	3-8	6-82
Kickoff Returns-Yards	4-81	3-80
Interception Returns-Yards	0-0	0-0
Punts (Number-Avg)	10-36.4	5-41.2
Fumbles-Lost	0-0	0-0
Penalties-Yards	8-57	7-70
Possession Time	26:52	33:08
Third-Down Conversions	5 of 18	3 of 13
Fourth-Down Conversions	2 of 2	3 of 3
Red-Zone Scores-Chances	2-2	4-4
Sacks By: Number-Yards	2-13	1-10

RUSHING: Iowa-Daniels, LeShun 29-158; Wadley, Akrum 11-105; Akinribade, Toks 1-2; Beathard, C.J. 5-1; TEAM 1-minus-2 **Nebraska-**Bryant, Tre 11-41; Newby, Terrell 10-39; Armstrong Jr., Tommy 6-13; McNitt, Luke 2-4; Pierson-El, De'Mornay 1-3; Fyfe, Ryker 1-minus-10

PASSING: Iowa-Beathard, C.J. 10-15-0-144-3 **Nebraska-**Armstrong, Jr., Tommy 13-35-0-125-1; Fyfe, Ryker 1-2-0-2-0

RECEIVING: Iowa-McCarron, Riley 5-108; Wadley, Akrum 2-19; Kittle, George 2-7; Fant, Noah 1-10 **Nebraska-**Westerkamp, Jordan 4-50; Bryant, Tre 4-8; Morgan Jr., Stanley 2-28; Pierson-El, De'Mornay 1-16; Reilly, Brandon 1-16; Carter, Cethan 1-7; Newby, Terrell 1-2

INTERCEPTIONS: Iowa-None **Nebraska-**None

FUMBLES: Iowa-None **Nebraska-**None

SACKS (Sacks-Yds): Iowa-Nelson, Anthony 1-10 **Nebraska-**Maurice, Kevin 1-3; Rose-Ivey, Michael 0.5-5; Banderas, Josh 0.5-5

TACKLE LEADER (UA-A): Iowa-Bower, Bo 4-5; Jewell, Josey 3-6 **Nebraska-**Rose-Ivey, Michael 5-5; Dzuris, Ross 4-6

Game 13 | No. 24 Tennessee 38, Nebraska 24

SCORE BY QUARTERS	1	2	3	4	FINAL
Nebraska	0	7	7	10	24
No. 24 Tennessee	0	21	3	14	38

Nashville, Tenn. (Dec. 30) – Nebraska fell behind 14-0 midway through the first half and was not able to recover in a 38-24 loss to Tennessee in the Franklin American Mortgage Music City Bowl at Nissan Stadium.

With the loss, Nebraska ended the season with a 9-4 record, while Tennessee improved to 9-4 with the victory.

Tennessee quarterback Josh Dobbs completed 23-of-38 passes for 291 yards and a touchdown, while adding 11 carries for 118 yards and a Music City Bowl-record three rushing touchdowns. Dobbs finished with 409 total yards and four scores to pace the Vols.

Nebraska's Ryker Fyfe, who drew the start in place of injured four-year starting quarterback Tommy Armstrong Jr. for the Huskers, answered with 243 yards on 17-of-36 passing. Fyfe threw a pair of touchdowns to senior receiver Brandon Reilly, who finished with four catches for 98 yards. Fyfe added a nine-yard touchdown run, but was harassed by Tennessee defensive end Derek Barnett, who broke the Vols' career sack record previously held by the legendary Reggie White. Barnett notched a nine-yard sack late in the fourth quarter to help seal the win for the Vols. Barnett, who closed his career with 33 all-time sacks, finished the game with six tackles and four quarterback hurries. As a team, Tennessee notched four sacks for 36 yards in the game.

Nebraska, which got a strong effort from running back Devine Ozigbo who finished with seven carries for 66 yards, managed just 61 rushing yards as a team on 28 carries. Overall, the Huskers produced 318 yards of total offense, while Tennesse piled up 521 total yards, including 230 rushing yards.

The Big Red offense made it a one-score game in the fourth on Fyfe's nine-yard touchdown run to narrow the margin to 31-24 with 10:02 remaining. But Nebraska could not complete the comeback, as Dobbs hit wide receiver Josh Malone with a 59-yard touchdown pass just 1:17 later, capping a four-play, 77-yard drive to make the final margin. Malone led the Vol receivers with 120 yards on five receptions

SCORING SUMMARY

2nd	13:20	TENN	Kelly 28 yd run (Medley kick)
2nd	07:36	TENN	Dobbs 10 yd run (Medley kick)
2nd	01:36	NEB	Reilly 38 yd pass from Fyfe (Brown kick)
2nd	00:09	TENN	Dobbs 2 yd run (Medley kick)
3rd	05:52	TENN	Medley 46 yd field goal
3rd	02:36	NEB	Reilly 9 yd pass from Fyfe (Brown kick)
4th	14:09	TENN	Dobbs 3 yd run (Medley kick)
4th	12:06	NEB	Brown 45 yd field goal
4th	10:02	NEB	Fyfe 9 yd run (Brown kick)
4th	08:45	TENN	Malon 59 yd pass From Dobbs (Medley kick)

TEAM STATISTICS	NEB	TENN
Score	24	38
FIRST DOWNS	18	25
RUSHES-YARDS (NET)	28-61	38-230
PASSING YDS (NET)	257	291
Passes Att-Comp-Int	19-42-0	23-38-0
TOTAL OFFENSE PLAYS-YARDS	70-318	76-521
Fumble Returns-Yards	1-3	0-0
Punt Returns-Yards	0-0	1-1
Kickoff Returns-Yards	2-28	3-73
Interception Returns-Yards	0-0	0-0
Punts (Number-Avg)	7-42.7	6-43.3
Fumbles-Lost	3-1	1-1
Penalties-Yards	7-41	6-65
Possession Time	28:28	31:32
Third-Down Conversions	5 of 16	6 of 14
Fourth-Down Conversions	0 of 2	0 of 1
Red-Zone Scores-Chances	2-2	3-4
Sacks By: Number-Yards	0-0	4-36

RUSHING: Tennessee-Dobbs, Josh 11-118; Kelly, John 15-70; Kamara, Alvin 7-31; Jennings, Jauan 2-14; Byrd, T 1-9; TEAM 1-minus-1; Smith, Josh 1-11 **Nebraska-**Ozigbo, Devine 7-66; Newby, Terrell 9-15; Carter, Cethan 1-9, Morgan Jr., Stanley 1-0; Wilbon, Mikale 1-minus-1; TEAM 1-minus-1; Fyfe, Ryker 8-minus-27

PASSING: Tennessee-Dobbs, Josh 23-38-0-291-1 **Nebraska-**Fyfe, Ryker 17-36-0-243-0; Darlington, Zack 2-6-0-14-0

RECEIVING: Tennessee-Kamara, Alvin 7-46; Jennings, Jauan 6-59; Malone, Josh 5-120; Croom, Jason 2-38, Smith, Josh 2-13, Wolf, Ethan 1-15 **Nebraska-**Pierson-El, De'Mornay 5-49; Reilly, Brandon 4-98; Morgan Jr., Stanley 3-28; Carter, Cethan 2-34; Reimers, Bryan 2-26; Newby, Terrell 2-11; Ozigbo, Devine 1-11

INTERCEPTIONS: Tennessee-None **Nebraska-**None

FUMBLES: Tennessee-Byrd, Tyler 1-1. **Nebraska-**Fyfe, Ryker 1-0; Nelson, Jordan 1-0; Pierson-El, De'Mornay 1-0.

SACKS (Sacks-Yds): Tennessee-Lewis, LaTroy 1-7; Barnett, Derek 1-9; Kongbo, Jonathan 1-16; Vereen, Corey 1-4 **Nebraska-**None

TACKLE LEADER (UA-A): Tennessee-Kirkland Jr., Darrin 4-3; Lewis, LaTroy 3-4; McDowell, Cortez 3-4 **Nebraska-**Jackson, Lamar 7-1; Kalu, Joshua 7-1; Williams, Aaron 5-2

2016 SENIOR BIOS

TOMMY ARMSTRONG JR #4

Quarterback | 6-1 | 220 | Four Letters | Cibolo, Texas | Steele HS

- » Honorable-Mention All-Big Ten (Media, Coaches, 2016)
- » 2016 Tom Novak Trophy
- » Team Captain (2015)
- » Big Ten Offensive Player of the Week (vs. Southern Miss, 2015, vs. Michigan St., 2015, at Northwestern, 2016, vs. Minnesota, 2016)
- » Foster Farms Bowl Offensive MVP (2015 vs. UCLA)
- » Rose Bowl Big Ten Player of the Week (Fresno State, 2016)
- » Davey O'Brien Award Watch List (2016)
- » Maxwell Award Watch List (2015, 2016)
- » Earl Campbell Tyler Rose Award Watch List (2015, 2016)
- » Honorable-Mention Big Ten All-Freshman Team (BTN, 2013)
- » Big Ten Freshman of the Week (vs. Michigan, 2013)
- » Longest Pass in Nebraska History and NCAA Bowl History (99 yards vs. Georgia)
- » Nebraska Career Record Holder--Passing Yards, Passing Completions, Passing Touchdowns, Total Offense, Total TDs Responsible for, Career Starts by a Quarterback, 250-Yard Passing Games, 300-Yard Passing Games, 300-Yard Total Offense Games
- » Nebraska Junior Record for Passing Yards in a Season
- » Nebraska Sophomore Record Holder - Passing Yards, Passing TDs, Total Offense
- » Nebraska Bowl Game Record Holder - Passing Yards, Passing TDs, Pass Completions, Pass Attempts, Total Offense (2014 Holiday Bowl vs. USC)
- » Nebraska Scholar-Athlete Honor Roll (Fall, 2012)
- » Brook Berringer Citizenship Team (2016)
- » Tom Osborne Citizenship Team (2016)

Armstrong's Nebraska Rankings

- » Career Passing Yards, 1st (8,871 yards)
- » Career Pass Completions, 1st (625 completions)
- » Career Touchdown Passes, 1st (67 touchdowns)
- » Career Total Offense, 1st (10,690 yards)
- » Career Total Touchdowns, 1st (91 touchdowns)
- » Career 250-Yard Passing Games, 1st (14 games)
- » Career 300-Yard Total Offense Games, 1st (11 games)
- » Career Starts by a Quarteback, 1st (44 starts)
- » Season Passing Yards, 3rd/5th (3,030 yards in 2015, 2,695 yards in 2014)
- » Season Passing Touchdowns, 4th (22 TDs in both 2014 and 2015)
- » Season Passing Completions, 5th (222 completions, 2015)
- » Season Total Offense, 3rd/4th (3,430 yards in 2015, 3,400 yards in 2014)
- » Season 300-Yard Passing Games, 2nd (4, 2015)
- » Season 250-Yard Passing Games, 1st-tied (8, 2015)
- » Season 300-Yard Total Offense Games, 1st-tied (6, 2015)

Tommy Armstrong Jr. completed one of the most prolific careers for a Nebraska quarterback in 2016. A threat as both a passer and runner, Armstrong started 44 career games in a Husker uniform, the most ever by a Nebraska quarterback. He also set Nebraska career records for total offense, total touchdowns, passing yards and passing touchdowns.

Armstrong completed his career with a solid senior season despite battling injuries for the season's final two months. He started 36 of Nebraska's 39 games from 2014 to 2016, and his 30 career victories are third in school history. As a senior, the Texas native earned honorable-mention All-Big Ten honors.

Despite missing two of his final three games, Armstrong completed his career with a Nebraska record 10,690 yards of total offense. He finished his career seventh in Big Ten history in total offense and was just the 11th player in league history to surpass the 10,000-yard barrier. In the passing game, Armstrong completed his career with 8,871 career passing yards to shatter the previous Nebraska record. He threw for 67 touchdown passes to also set a school record. Armstrong was just the 20th quarterback in Big Ten history with 8,000 career passing yards.

Armstrong earned his degree in communication studies in December of 2016.

2016 (SENIOR)

Armstrong played in 11 games during his senior year, missing the Maryland and Tennessee games because of a hamstring injury. During his senior season, Armstrong became Nebraska's all-time leader in several career categories, including starts by a quarterback, passing yards and total offense. His play as a senior was rewarded as he was named an honorable-mention All-Big Ten choice by the league's coaches and media.

He finished his senior season with 2,692 yards of total offense, including 2,180 passing yards and 512 rushing yards. He became the first player in school history with three consecutive 2,000-yard passing seasons.

Armstrong threw for 377 yards in game two against Wyoming, marking the second-highest total of his career. A week later against Oregon, Armstrong threw for 200 yards and became the Huskers' all-time passing leader. Armstrong threw three touchdowns passes and engineered a game-winning drive against the Ducks, capped by his game-winning 34-yard touchdown run in the final minutes. A week later at Northwestern, Armstrong earned Big Ten offensive player-of-the-week honors, passing for 246 yards and a touchdown, while rushing for a career-high 132 yards on just 13 carries.

Armstrong pushed Nebraska to a 7-0 start with his second 250-yard passing day of the season against Purdue, when he threw for 252 yards and ran for another 51 yards. The effort against the Boilermakers was his school-record 13th career 300-yard total offense game.

Armstrong keyed Nebraska's win over Minnesota with another Big Ten Offensive Player-of-the-Week performance. He completed 19-of-27 passes for 217 yards and two touchdowns, then scored the winning points on a 14-yard touchdown run in the fourth quarter. He threw for one touchdown at Iowa, giving him 91 career touchdowns responsible for, the most in Nebraska history.

2015 (JUNIOR)

Armstrong started 12 games while missing the Purdue game with a foot injury. He completed 222-of-402 passes for 3,030 yards and 22 touchdowns, throwing for at least 250 yards eight times. In the running game, Armstrong had 98 carries for 400 yards and ran for seven touchdowns. His 3,430 yards of total offense ranked as the third-highest total in school history.

Armstrong also ranked highly in the conference and national statistical rankings. Armstrong's 252.5 passing yards per game were second in the Big Ten, and his 285.8 yards of total offense per game was second in the conference and 24th in the nation. Armstrong's 22 touchdown passes ranked third among Big Ten quarterbacks, and he guided Nebraska to top three conference rankings in passing, scoring and total offense.

Armstrong threw for at least two touchdowns in all four non-conference games. He opened the year by completing 24-of-41 passes for 319 yards and three touchdowns against BYU. A week later he hit on 21-of-30 passes for 270 yards and two scores in an easy victory over South Alabama.

Armstrong led a frenetic comeback at Miami, throwing for 309 yards and four touchdowns, while also rushing for 49 yards on 11 carries. Armstrong guided the Huskers to three fourth-quarter touchdown drives to force overtime, throwing for 184 yards and three scores in the fourth quarter alone.

Against Southern Miss, Armstrong produced a career-high 431 yards of total offense, the fifth-highest total in school history. He threw for 368 yards and two scores and rushed seven times for 63 yards and a touchdown. Armstrong's performance earned him Big Ten Offensive Player-of-the-Week honors.

Armstrong had one of his most efficient outings at Minnesota. He completed 18-of-26 passes for 261 yards and three touchdowns, while rushing eight times for 38 yards in a 48-25 win. Armstrong accounted for three touchdowns against Northwestern, passing for 291 yards and a score, while rushing for a pair of TDs.

After sitting out at Purdue, Armstrong engineered a stirring upset of Michigan State. He threw for 320 yards and two touchdowns in the game, including a game-winning 30-yard touchdown to Brandon Reilly with 17 seconds remaining. Armstrong threw for 140 yards in the fourth quarter alone as NU rallied from a 12-point deficit. Armstrong also rushed for a pair of fourth-quarter touchdowns.

Armstrong completed three touchdown passes in a victory at Rutgers, then threw for 296 yards and rushed for 46 more in the regular-season finale

against Iowa. Armstrong capped his junior season by earning Offensive MVP honors in a Foster Farms Bowl win over UCLA. Armstrong rushed for 76 yards and a touchdown on 10 carries, helping Nebraska to a season-high 326 rushing yards. He also completed 12-of-19 passes for 174 yards. .

2014 (SOPHOMORE)
Armstrong started all 13 games and finished with 3,400 yards of total offense. He threw for 22 touchdowns, including seven in the season's final two games. He threw for more than 200 yards eight times in 2014, and had at least one touchdown pass in 11 of 13 games. Armstrong had 705 rushing yards and six rushing touchdowns, while averaging 4.9 yards per carry. He topped 50 rushing yards seven times, including a career-high 131 rushing yards against McNeese State.

Armstrong opened the year with three consecutive 300-yard total offense games. He threw for 271 yards and two touchdowns and rushed for 62 yards and a touchdown against Florida Atlantic, helping NU set a Big Ten modern-era record for total offense with 784 yards. Armstrong posted the 131 rushing yards against McNeese State on just 11 carries, with runs of 42, 24 and 34 yards against the Cowboys. He also threw for 242 yards and two touchdowns, including a 58-yard touchdown pass to Ameer Abdullah in the waning seconds to secure the victory.

In the road opener at Fresno State, Armstrong completed 12-of-21 passes for 260 yards and three touchdowns, including a 70-yard scoring strike to Jordan Westerkamp. He also rushed for 65 yards, and became the first Nebraska quarterback since 2008 to top 300 yards of total offense in three straight games.

Armstrong rushed for 96 yards and added 113 passing yards in a 41-31 win over Miami. He threw for 166 yards with a 73-yard touchdown in a win over Illinois, while adding 66 rushing yards. Armstrong threw for a then-career-high 273 yards and nearly engineered a fourth-quarter comeback in a 27-22 loss at Michigan State.

Armstrong accounted for 276 yards of total offense at Northwestern, including 221 passing yards. He caught a 16-yard touchdown pass from De'Mornay Pierson-El on a reserve pass, becoming the first NU quarterback to catch a touchdown pass since 2008.

Armstrong posted 268 yards of total offense against Minnesota, including 223 passing yards. In the regular-season finale at Iowa, Armstrong's leadership and poise helped NU tie the largest road comeback in school history, as the Huskers overcame a 24-7 second-half deficit to win 37-34 in overtime.

Armstrong threw for a career-high four touchdowns at Iowa, including two second-half touchdowns to put NU in position to reach overtime. Armstrong then connected with Kenny Bell on a game-winning nine-yard TD pass in overtime.

Armstrong directed Nebraska to 525 total yards against USC in the Holiday Bowl. He posted career highs in passing yards (381), completions (32) and attempts (51), all Nebraska bowl records. Armstrong also rushed for 41 yards to account for a career-high and NU bowl-record 422 yards of total offense. He threw for three touchdowns and ran for a fourth-quarter score before the Husker rally fell just short.

2013 (REDSHIRT FRESHMAN)
Armstrong took over the starting role midway through the season and compiled a 7-1 record as the starter. He was one of three quarterbacks to play a key role for NU in 2013, beginning the season as the co-No. 2 quarterback behind Taylor Martinez. Armstrong finished with 966 yards passing and nine touchdowns, while rushing for 202 yards and two scores.

Armstrong made his first career start against South Dakota State and completed 12-of-15 passes for 169 yards and a touchdown. He guided Nebraska to touchdowns on each of the first three drives he led.

Armstrong split time with Ron Kellogg at Purdue and scored his first career rushing touchdown, a three-yard run. Armstrong rushed 17 times for a season-high 69 yards against Northwestern, including a five-yard touchdown. He also completed 15-of-29 passes for a season-high 173 yards and a touchdown.

Armstrong showed his poise in leading NU to a 17-13 win at Michigan, snapping the Wolverines' 19-game home winning streak. Armstrong threw for 139 yards, including a game-winning touchdown to Ameer Abdullah with 2:03 left. Armstrong was 5-for-7 for 59 yards and added seven yards rushing on the game-winning drive.

He suffered his only loss of 2013 as a starter against Michigan State, when he threw for 143 yards and two touchdown passes. Armstrong was injured early at Penn State and also missed the Iowa contest with an injury.

Armstrong earned the start in the Gator Bowl against Georgia and led NU to a 24-19 win. He threw for 163 yards, including a pair of scoring strikes to Quincy Enunwa. Armstrong threw a school-record 99-yard touchdown to Enunwa in the third quarter to give NU a 24-12 lead.

2012 (REDSHIRT)
Armstrong redshirted in his first season in the program in 2012.

CAREER STATS (PASSING)

Year	G/S	Cmp.	Att.	Int.	Pct.	Yds.	Y/A	Y/G	LP	TD	Eff.R
2012					Redshirt						
2013	9/8	68	131	8	51.9	966	7.4	107.3	99	9	124.31
2014	13/13	184	345	12	53.3	2,695	7.8	207.3	73	22	133.04
2015	12/12	222	402	16	55.2	3,030	7.5	252.5	55	22	128.64
2016	11/11	151	294	8	51.4	2,180	7.4	198.2	72	14	123.92
Totals	45/44	625	1,172	44	53.3	8,871	7.6	197.1	99	67	128.26

CAREER-HIGH PASSES BY SEASON
» 2013 - 99 vs. Georgia
» 2014 - 73 vs. Illinois
» 2015 - 55 at Illinois
» 2016 - 72 vs. Indiana

CAREER STATS (RUSHING)

Year	G/S	Att.	Net	Y/A	Y/G	Long	TDs
2012			Redshirt				
2013	9/8	67	202	3.0	22.4	24 vs. Georgia	2
2014	13/13	145	705	4.9	54.2	42 vs. McNeese State	6
2015	12/12	98	400	4.1	33.3	32 at Illinois	7
2016	11/11	113	512	4.5	46.5	37 at Northwestern	8
Totals	45/44	423	1,819	4.3	40.4	42 vs. McNeese State	23

SINGLE-GAME HIGHS
» Pass Attempts - 51 vs. USC (2014 Holiday Bowl)
» Pass Completions - 32 vs. USC (2014 Holiday Bowl)
» Passing Yards - 381 vs. USC (2014 Holiday Bowl)
» Long Pass - 99 vs. Georgia, (2014 Gator Bowl)*
» Passing Touchdowns - 4 at Iowa (2014), at Miami (2015)
» Rushes - 20 at Wisconsin (2014)
» Rushing Yards - 132 at Northwestern (2016)
» Long Rush - 42 vs. McNeese State (2014)
» Rushing Touchdowns - 2 vs. Michigan State (2015), vs. Fresno State (2016)
» Total Offense Yards - 431 vs. Southern Miss (2015)
*-school record

JOSH BANDERAS #52

Linebacker | 6-3 | 240 | Four Letters | Lincoln, Neb. | Southwest HS

» 2016 Team Captain
» Honorable-Mention All-Big Ten (Coaches, Media, 2016)
» Academic All-Big Ten (2014, 2015, 2016)
» Big Ten Distinguished Scholar (2016)
» William V. Campbell Award Semifinalist (2016)
» 2016 Cletus Fischer Native Son Award
» True Freshman All-America Team (247Sports, 2013)
» Honorable-Mention Big Ten All-Freshman Team (BTN, 2013)
» Six-Time Nebraska Scholar-Athlete Honor Roll (Fall, 2013, 2014, 2015, 2016; Spring 2015, 2016)
» Nebraska Student-Athlete HERO Leadership Award (2016)
» Brook Berringer Citizenship Team (2014, 2016)
» Tom Osborne Citizenship Team (2014, 2016)

Lincoln native Josh Banderas completed his Nebraska career with an outstanding senior season in 2016. One of four team captains, Banderas led the Huskers in tackles from his middle linebacker position, racking up 93 tackles.

The 6-3, 240-pound Banderas was a prominent member of the Blackshirt defense for four seasons, starting 31 games in his career. Banderas showed the versatility to play multiple linebacker posititions during his career, and was also adept at defending both the run and the pass. Banderas finished his career with 232 career tackles to rank 19th in school history.

Off the field, Banderas was an Academic All-Big Ten team each of his final three seasons. Despite not redshirting Banderas graduated with a degree in management in December of 2016, completing his degree in just 3 1/2 years. Banderas is a second-generation Husker as his father, Tom, was a three-year letterwinner at tight end in the 1980s.

2016 (SENIOR)
Banderas was the leader of the Nebraska defense as a senior, manning the MIKE linebacker spot. He led the team with 93 tackles, including 40 solo stops, and added eight tackles for loss. Banderas had three double-figure tackle games and made at least eight tackles in each of the final seven regular-season contests. For his play, Banderas earned honorable-mention All-Big Ten accolades.

Banderas had five tackles and a tackle for loss to help the Huskers keep the Oregon offense in check in a September victory. He began the best football of his career with 11 tackles, including eight solo stops, and a tackle for loss at Indiana. A week later, Banderas had a season-high 13 tackles and a tackle for loss in a victory over Purdue.

Banderas had eight tackles in an overtime loss at Wisconsin. He posted his final double-figure tackle effort with 11 tackles and a season-high two tackles for loss in a hard-fought win over Minnesota. He led the team with nine tackles on Senior Day against Maryland and closed the regular season with nine tackles at Iowa. In addition to his work at linebacker, Banderas played special teams for the second half of the year and was one of Nebraska's top players on coverage units.

2015 (JUNIOR)
Banderas started nine games at middle linebacker, including each of the final seven games. He missed four of the first six games with a groin injury, but ranked among Nebraska's top tacklers with 61 stops. Banderas tied for second on the team with seven tackles for loss, made at least six tackles in six games and had three double-figure tackle outings.

Banderas had six tackles and two tackles for loss against BYU, but was injured in the game causing him to miss four of the next five games. He returned to the starting lineup at Minnesota and made 10 tackles, including eight solo stops and a tackle for loss.

Banderas had at least nine tackles against Northwestern, Purdue and Michigan State, including 10-tackle efforts against the Wildcats and Spartans. He made six tackles, including two tackles for loss, at Rutgers and had four tackles each against Iowa and UCLA.

2014 (SOPHOMORE)
Banderas played in 12 games with six starts. He finished with 50 tackles, including 19 solo stops. He had at least four tackles in five games, highlighted by a career-high 14 tackles against USC. Banderas also saw action on coverage units, helping the Huskers feature one of the nation's top special teams units.

In addition to his 14-tackle effort vs. USC, Banderas made 10 tackles and a tackle for loss against McNeese State and had five tackles against Miami. He had four tackles and a tackle for loss at Fresno State.

2013 (FRESHMAN)
Banderas played in every game and made four starts as a true freshman. He totaled 28 tackles, including 12 solo stops, with two sacks and three tackles for loss. Banderas had a season-high 11 tackles, a sack and two tackles for loss against UCLA.

CAREER STATS

		(--------Tackles------)					Fum.				QB
Year	G/S	UT	AT	TT	TFL	Sacks	C-R	BK	PBU	PI	Hry.
2013	13/4	12	16	28	3-9	2.0-8	0-0	0	1	0	1
2014	12/6	19	31	50	2-5	0.0-0	0-0	0	0	0	1
2015	9/9	34	27	61	7-10	0.0-0	0-0	0	2	0	1
2016	13/12	40	53	93	8-13	0.5-5	0-0	0	0	0	3
Totals	47/31	105	127	232	20-39	2.5-13	0-0	0	3	0	6

SINGLE-GAME HIGHS
» Tackles - 14 vs. USC (2014 Holiday Bowl)
» Tackles for Loss - 2, four times
» Sacks - 1 (twice)

TY BETKA #40

Wide Receiver | 5-7 | 165 | One Letter Superior, Neb. | Superior HS | Drake

» Brook Berringer Citizenship Team (2016)
» Tom Osborne Citizenship Team (2016)
» Nebraska Scholar-Athlete Honor Roll (Fall 2016)

Ty Betka joined the Nebraska program in October of 2014 as a walk-on receiver, and provided depth throughout his Nebraska career. A Superior, Neb., native, Betka was asked to walk on following the Huskers' annual open walk-on tryout. Betka had outstanding speed and did excellent work on the Huskers' scout team.

Betka began his college career at Drake University before coming to Nebraska. Betka was a political science major and graduated in December of 2016.

2016 (SENIOR)
Betka added depth at receiver, and played on Senior Day against Maryland.

2015 (JUNIOR)
Betka added depth at receiver but did not appear in a game.

2014 (REDSHIRT)
Betka joined the team in October after making his way through the walk-on tryout and worked on the scout team offense.

CETHAN CARTER #11

Tight End | 6-4 | 240 | Four Letters | New Orleans, La. | Archbishop Rummel HS

» Honorable-Mention All-Big Ten (Media, 2015, 2016; Coaches, 2016)
» Nebraska Most Improved Player (2015)
» Honorable-Mention Big Ten All-Freshman Team (BTN, 2013)
» True Freshman All-American (247Sports, 2013)

Tight end Cethan Carter was a fixture in the Nebraska offense for four seasons. The 6-4, 240-pound Carter provided an athletic and rangy target in the passing game. Carter battled injuries in his final season with the Huskers, but was once again one of the Big Ten's top tight ends.

Carter finished his Nebraska career with 59 receptions to rank fifth all-time among Nebraska tight ends. Carter also made great strides in his blocking throughout his time in a Nebraska uniform and became a powerful perimeter blocker in his final two seasons.

2016 (SENIOR)
Carter played in 10 games with 10 starts during his senior season. He missed three full games and most of a fourth at midseason with an elbow injury. Carter had 19 receptions for 190 yards and a touchdown as a senior. He also had three rushes for 34 yards. Carter was an honorable-mention All-Big Ten selection by both the league media and coaches for his efforts in 2016.

Carter had two receptions for 20 yards against Wyoming, then grabbed a career-high five passes for 48 yards in a victory over Oregon. He had his lone receving touchdown of the year a week later at Northwestern, and also had a 27-yard catch and a 16-yard run against the Wildcats. After being injured against Illinois, Carter returned for the final five games of the season. He had three catches against Minnesota and added a pair of catches against Ohio State and Tennessee. He had two catches for 34 yards and a nine-yard run against the Vols in the Music City Bowl.

2015 (JUNIOR)
Carter started each of the final 11 games, finishing with 24 receptions for 329 yards and two touchdowns. He had seven games with multiple receptions, including five of the season's final six games.

Carter sat out the first two games and returned with single catches against Miami and Southern Miss. He had three receptions at Illinois, including a career-long 55-yard reception. He added three catches against Wisconsin and had a 10-yard TD catch in an impressive offensive showing at Minnesota.

Carter caught three passes for 45 yards at Purdue before finishing the season on a strong note. At Rutgers, Carter tied his career high with four receptions for 57 yards, including an 11-yard touchdown. He also had a 32-yard touchdown run on a reverse, marking the only rushing touchdown by a tight end in NU history. He tied his career high with four catches for a career-high 76 yards against Iowa with three catches of at least 20 yards. He closed the year with two catches against UCLA and helped seal the NU win with a 16-yard run.

2014 (SOPHOMORE)
Carter played in nine games with eight starts, missing four games at midseason with a foot injury. Carter returned for the final four games and finished with six catches for 98 yards and a touchdown.

He made four of his six receptions in the final two games, with two catches for a career-high 48 yards at Iowa, highlighted by a season-long 34-yard grab to set up a touchdown. Carter also had a 14-yard catch in the fourth quarter on a game-tying drive. Carter added two receptions for 25 yards in the Holiday Bowl. Carter had his first career touchdown on a 20-yard catch at Fresno State.

2013 (FRESHMAN)
Carter was one of seven true freshmen to play in 2013, seeing action in all 13 games with six starts. He had 10 catches for 127 yards, and caught two passes three times. He had a season-high 43 yards against South Dakota State, highlighted by a season-long 26-yard catch. He caught five of his 10 passes in the final four games, including a 23-yard catch against Georgia.

CAREER STATS (RECEIVING)

Year	G/S	Rec.	Yards	Y/R	Y/G	Long	TDs
2013	13/6	10	127	12.7	9.8	26 vs. SDSU	0
2014	9/8	6	98	16.3	10.9	34 at Iowa	1
2015	11/11	24	329	13.7	29.9	55 at Illinois	2
2016	10/10	19	190	10.0	19.0	33 vs. Tennessee	1
Totals	43/35	59	744	13.9	12.6	55 at Illinois	4

CAREER STATS (RUSHING)
» 5 carries, 82 yards
» 2-48-32-yard TD at Rutgers in 2015
» 3 carries, 34 yards in 2016

SINGLE-GAME HIGHS
» Receptions – 5 vs. Oregon (2016)
» Receiving Yards – 76 vs. Iowa (2015)
» Touchdowns – 1, five times

SAM COTTON #84

Tight End | 6-5 | 250 | Four Letters | Lincoln, Neb. | Southeast HS

» 2016 Nebraska Husker Pride Award
» Academic All-Big Ten (2013, 2014, 2015, 2016)
» Big Ten Sportsmanship Award (2016)
» Five-Time Nebraska Scholar-Athlete Honor Roll
» Brook Berringer Citizenship Team (2014, 2016)
» Tom Osborne Citizenship Team (2014, 2016

Sam Cotton saw extensive action at tight end in each of his four seasons in the Nebraska program. He was one of three veteran seniors to anchor the position in 2016, and closed his career with an excellent senior campaign. Cotton played in 49 games during his career and made 23 starts at tight end.

The 6-5, 250-pound Cotton provided a big receiving target throughout his Husker career, while also providing a physical blocking presence at the point of attack. Off the field, Cotton was a four-time Academic All-Big Ten selection, and earned his degree in marketing/business administration in December of 2016.

Cotton was the youngest of three brothers to play for Nebraska, joining older brothers Ben and Jake, who have completed their NU eligibility, while their father, Barney, also played and coached at Nebraska.

2016 (SENIOR)
Cotton played in all 13 games and made 11 starts at tight end. During his senior season, he caught eight passes for 87 yards. Cotton played the best football of his career at midseason when fellow senior Cethan Carter was sidelined with an injury. Cotton had a career-high three receptions for a career-high 37 yards at Indiana, including a season-long 17-yard reception. A week later he matched his career high with three catches against Purdue, totaling 27 yards.

2015 (JUNIOR)
Cotton played in all 13 games with seven starts at tight end. He finished the season with three catches for 35 yards, with single receptions against Miami, Southern Miss and a season-long 14-yard grab vs. Iowa.

2014 (SOPHOMORE)
Cotton played in all 13 games, making starts against Michigan State, Northwestern, Purdue and Minnesota. He had three receptions for 41 yards, including two touchdowns. Cotton had a 10-yard catch in the opener against Florida Atlantic and had a 23-yard touchdown grab at Fresno State. He added an eight-yard touchdown catch in the third quarter against Rutgers.

2013 (REDSHIRT FRESHMAN)
Cotton played in 10 games, including a start against Purdue. He caught three passes for 22 yards, with a three-yard touchdown catch at Minnesota. He had a season-long 17-yard catch against Illinois and also had a reception at Purdue.

2012 (REDSHIRT)
Cotton sat out his first season in the program as a redshirt.

CAREER STATS

Year	G/S	Rec.	Yards	Y/R	Y/G	Long	TDs
2012			Redshirt				
2013	10/1	3	22	7.3	2.2	17 vs. Illinois	1
2014	13/4	3	41	13.7	3.2	23 vs. Rutgers	2
2015	13/7	3	35	11.7	2.9	14 vs. Iowa	0
2016	13/11	8	87	10.9	6.8	17 at Indiana	0
Totals	49/23	17	185	10.9	3.8	23 vs. Rutgers	3

SINGLE-GAME HIGHS
» Receptions – 3, at Indiana, vs. Purdue (2016)
» Receiving Yards – 37, at Indiana (2016)
» Touchdowns – 1, three times

ROSS DZURIS #88

Defensive End I 6-3 I 255 | Two Letters | Plattsmouth, Neb. | Plattsmouth HS

» Nebraska Most Improved Player (2015)
» Honorable-Mention All-Big Ten (Coaches, Media, 2016)
» Nebraska Scholar-Athlete Honor Roll (Fall 2012, 2014, 2016; Spring 2016)

Defensive end Ross Dzuris was a breakthrough player for the Nebraska defense in his final two seasons in a Husker uniform. After not playing in a game in his first three years in the program, Dzuris became one of the Huskers' most productive defenders in his final two seasons.

Dzuris led the team in tackles for loss in both 2015 and 2016, racking up a combined 22 TFL in the two-year span. He also led Nebraska in sacks in 2016, as the Blackshirts were one of the nation's most improved defensive units. Dzuris earned honorable-mention All-Big Ten honors for his performance as a senior.

The 6-3, 255-pound Dzuris originally joined the program as a walk-on, but earned a scholarship prior to his junior season. He earned his degree in business administration in December of 2016.

2016 (SENIOR)
Dzuris capped his career with an outstanding senior season, and he was in the starting lineup at defensive end in all 13 games. Dzuris had 49 tackles, the most among NU's defensive linemen, and led the team in both sacks (5.5) and tackles for loss (13). His ranked in the top 20 in the Big Ten in both categories and was an honorable-mention all-league pick.

Dzuris opened the year with four tackles against Fresno State, including a career-high two sacks and a career-best three tackles for loss. He had four tackles, two tackles for loss and shared a sack a week later against Wyoming. He also recovered a fumble against the Cowboys and returned it nine yards to the one-yard line to set up a touchdown a play later. Dzuris closed non-conference play with five tackles and a sack in a win over Oregon.

Dzuris had five tackles and registered a sack on Nebraska's final defensive play in a win over Purdue. He had a standout game on Senior Day against Maryland with two tackles for loss and a sack. Dzuris finished the regular season with a career-high 10 tackles at Iowa. He notched six tackles and tied his career high with three tackles for loss in the Music City Bowl against Tennessee.

2015 (JUNIOR)
Dzuris was one of four defensive ends to see extensive action, as he played in every game with four starts during Big Ten Conference play. Dzuris led the Huskers with nine tackles for loss, including 2.5 sacks and finished with 24 overall tackles, including 14 solo stops. He had at least one tackle for loss in eight games, and also added five quarterback pressures.

Dzuris had two tackles, including a tackle for loss against Southern Miss. In his first career start against Wisconsin, Dzuris had four tackles. He added four tackles and two tackles for loss against Northwestern, including a shared sack with Jack Gangwish that resulted in a first-quarter safety. Dzuris had a season-high five tackles, including a sack and four solo tackles at Purdue. He added his second solo sack of the season at Rutgers and totaled three tackles against the Scarlet Knights.

2014 (SOPHOMORE)
Dzuris added depth at defensive end, but did not play in a game.

2013 (REDSHIRT FRESHMAN)
Dzuris was a reserve defensive end, but did not appear in a game.

2012 (REDSHIRT)
Dzuris walked on and redshirted in his first season in the program.

CAREER STATS

		(--------Tackles------)					Fum.				QB
Year	G/S	UT	AT	TT	TFL	Sacks	C-R	BK	PBU	INT	Hry.
2012					Redshirt						
2013					DNP						
2014					DNP						
2015	13/4	14	10	24	9-19	2.5-10	0-0	0	0	0	5
2016	13/13	21	28	49	13-44	5.5-26	0-1	0	0	0	1
Totals	26/17	35	38	73	22-63	8-36	0-1	0	0	0	6

SINGLE-GAME HIGHS
» Tackles - 10 at Iowa (2016)
» Tackles for Loss - 3 vs. Fresno State, vs. Tennessee (2016)
» Sacks - 2.0 vs. Fresno State (2016)

TREY FOSTER #42

Tight End I 6-2 I 250 | Four Letters | Lincoln, Neb. | Southeast HS

» Two-Time Nebraska Scholar-Athlete Honor Roll
» Brook Berringer Citizenship Team (2013, 2015)
» Nebraska Student-Athlete HERO Leadership Award (2013, 2015)
» Tom Osborne Citizenship Team (2015, 2016)

Lincoln native Trey Foster was one of three tight ends who held down the position in the Husker offense each of the past three seasons. Foster provided the Huskers with a dependable player who saw extensive action in short-yardage situations, while also providing a receiving threat.

Foster walked on to the program, but was rewarded for his efforts with a scholarship prior to his junior season. Foster was joined on the NU roster by his younger brother, Jerald, an offensive guard. Trey Foster earned his degree in marketing in December.

2016 (SENIOR)
Foster played in all 13 games, with a pair of starts. He caught a six-yard touchdown pass against Illinois for his second career touchdown. The touchdown extended Nebraska's fourth-quarter lead to eight poins in the final five minutes.

2015 (JUNIOR)
Foster played in 10 games at tight end, including each of the final eight games of the season. Foster suffered an ankle injury in fall camp that slowed him for much of the first half of the year and caused him to miss three games. Foster had one reception, a nine-yard touchdown grab in the opener against BYU. He was also a strong blocker at the line of scrimmage.

2014 (SOPHOMORE)
Foster saw action in eight games, making his first career start against Northwestern. He had a six-yard reception against the Wildcats.

2013 (REDSHIRT FRESHMAN)
Foster played in six games in 2013, primarily in short-yardage situations. He had one catch for nine yards at Purdue.

2012 (REDSHIRT)
Foster redshirted in his first season in the program in 2012.

CAREER STATS

Year	G/S	Rec.	Yards	Y/R	Y/G	Long	TDs
2012			Redshirt				
2013	6/0	1	9	9.0	1.5	9 at Purdue	0
2014	8/1	1	6	6.0	0.75	6 at Northwestern	0
2015	10/0	1	9	9.0	0.90	9 vs. BYU	1
2016	13/2	1	6	6.0	0.46	6 vs. Illinois	1
Totals	37/3	4	30	7.5	0.8	9, twice	2

RYKER FYFE #17

Quarterback | 6-3 | 215 | Two Letters | Grand Island, Neb. | Grand Island HS

» Nebraska Scholar-Athlete Honor Roll (Fall, 2012)
» Brook Berringer Citizenship Team (2013)
» Nebraska Student-Athlete HERO Leadership Award (2013)

Ryker Fyfe served as the Huskers' backup quarterback for each of his final three seasons in a Nebraska uniform. In 2016, Fyfe's role grew late in the season as fellow senior Tommy Armstrong Jr. battled injuries in the homestretch of his career.

Fyfe started three games in his Nebraska career, including two of the final three games in his senior season. Fyfe capped his career with a start in the Music City Bowl against Tennessee and surpassed 1,000 career passing yards. A former walk-on, Fyfe was on scholarship for each of his final three seasons. He is on track to earn his degree in sociology in May of 2017.

2016 (SENIOR)
Fyfe played in eight games as Nebraska's backup quarterback and made starts against Maryland and Tennessee. In his senior season, Fyfe threw for 558 yards and four touchdowns and also had a rushing touchdown.

Fyfe made his second career start against Maryland on Senior Day and responded by competing 23-of-37 passes for 220 yards and a touchdown in a 28-7 NU win. He also notched a career-long 21-yard rush in the second quarter. The Husker victory against the Terrapins was the first win by Nebraska started by a quarterback other than Tommy Armstrong or Taylor Martinez since a 2010 win over Colorado. Fyfe suffered a wrist injury against Maryland that forced him to come off the bench the following week at Iowa.

He capped his career against Tennessee in the Music City Bowl. Fyfe threw for 17-of-36 for 243 yards and two touchdowns to Brandon Reilly and also had a nine-yard TD run. Fyfe also threw a 35-yard touchdown pass against Wyoming and saw significant action against Ohio State after Armstrong was injured in the second quarter.

2015 (JUNIOR)
Fyfe served as the top backup to starter Tommy Armstrong Jr. Fyfe played in two games, including his first career start at Purdue when Armstrong was injured. Fyfe completed 29-of-48 passes for 407 yards and four touchdowns against the Boilermakers in a 55-45 loss. The 407 passing yards rank as the fifth-highest single-game total in NU history. Fyfe also played against South Alabama, and completed 5-of-7 passes for 33 yards and a touchdown.

2014 (SOPHOMORE)
Fyfe played in seven games, with most of his action late in games. He did see key snaps at Michigan State and Iowa when Armstrong was temporarily sidelined. Fyfe rushed for 47 yards on seven carries, while completing 4-of-10 passes for 40 yards and a touchdown.

Fyfe rushed four times for a season-high 29 yards against Florida Atlantic. Against Fresno State, he completed 2-of-3 passes for 22 yards, including a 10-yard touchdown pass to Christian Bailey. Fyfe was 1-of-2 passing at Michigan State and led NU to a touchdown.

2013 (REDSHIRT FRESHMAN)
Fyfe saw action in NU's win over South Dakota State, completing his only pass attempt for five yards and running for three yards.

2012 (REDSHIRT)
Fyfe redshirted in 2012 and worked on the NU scout team.

CAREER STATS (PASSING)

Year	G/S	Cmp.	Att.	Int.	Pct.	Yds.	Y/A	Y/G	LP	TD	Eff.R
2012					Redshirt						
2013	1/0	1	1	0	100.0	5	5.0	5	5	0	140.03
2014	7/0	4	10	0	40.0	40	5.7		12	1	106.60
2015	2/1	34	55	5	61.8	440	220.0		52	5	140.84
2016	8/2	48	99	1	48.5	558	69.8		39	4	107.14
Totals	18/3	87	165	6	52.7	1,043	57.9		52	10	118.55

CAREER STATS (RUSHING)

Year	G/S	Att.	Net	Y/A	Y/G	Long	TDs
2012			Redshirt				
2013	1/0	1	3	3.0	3.0	3 vs. South Dakota State	0
2014	7/0	7	47	6.7	6.7	15 vs. Florida Atlantic	0
2015	2/1	7	-35	-5.0	-17.5	7 at Purdue	0
2016	8/2	16	-28	-1.8	-3.5	21 vs. Maryland	1
Totals	18/3	31	-13	-0.4	-0.7	21 vs. Maryland	1

SINGLE-GAME HIGHS
» Pass Attempts - 48 at Purdue (2015)
» Pass Completions - 29 at Purdue (2015)
» Passing Yards - 407 at Purdue (2015)
» Long Pass - 52 at Purdue (2015)
» Passing Touchdowns - 4 at Purdue (2015)
» Rushes - 7 at Purdue (2015)
» Rushing Yards - 29 vs. Florida Atlantic (2014)
» Long Rush - 21 vs. Maryland (2016)

NATHAN GERRY #25

Safety | 6-2 | 220 | Four Letters | Sioux Falls, S.D. | Washington HS

» Bednarik Award Semifinalist (2016)
» Team Captain (2015, 2016)
» First-Team All-American (Pro Football Focus, 2016)
» Second-Team All-American (USA Today, 2016)
» Third-Team All-American (AP, 2016)
» First-Team All-Big Ten (AP, 2016)
» Second-Team All-Big Ten (Media, 2014, 2016)
» Third-Team All-Big Ten (Media, 2015, Coaches, 2016)
» Honorable-Mention All-Big Ten (Coaches, 2014 and 2015)
» 2016 Jim Thorpe Award Watch List
» 2015 Lott Trophy Watch List
» Big Ten Defensive Player of the Week (Iowa, 2014; Wyoming, 2016)
» Nebraska Defensive co-MVP (2014)
» Honorable-Mention Big Ten All-Freshman Team (BTN, 2013)
» Brook Berringer Citizenship Team (2016)
» Tom Osborne Citizenship Team (2016)

Safety Nathan Gerry was a fixture on the Blackshirt defense for four seasons and capped his career with a strong 2016 campaign, helping Nebraska rank among the nation's most improved defenses.

The South Dakota native ranked in the top two for the Blackshirt defense in both tackles and interceptions for three consecutive seasons. In the process, the 6-2, 220-pound Gerry was also an all-conference honoree for his final three seasons, while serving as a team captain in both 2015 and 2016.

Gerry was the prototypical safety with an excellent blend of coverage skills and ability to support the run. He finished his career with 273 tackles to rank second among NU defensive backs and sixth overall in tackles. He had at least four interceptions in each of his final three seasons and his 13 career interceptions were tied for second in Husker history, just one off the school record.

2016 (SENIOR)
Gerry played in 11 games and made 11 starts, while missing the season opener with Fresno State the the bowl game against Tennessee. Gerry was second on the team with 74 tackles, including 47 solo stops. He had six games with at least seven tackles, including a pair of nine-tackle games against Oregon and Ohio State. Gerry also had four interceptions, including two each against Wyoming and Wisconsin and added eight pass breakups.

Gerry earned All-America honors from Pro Football Focus (first team), USA Today (second team) and the Associated Press (third team). The AP also chose him as a first-team all-conference performer, while the Big Ten media panel named him to its second-team all-league squad. Gerry was also a semifinalist for the Bednarik Award.

Gerry opened his season with seven tackles and a pair of picks against Wyoming. A week later he had nine tackles, two tackles for loss and a breakup in the Huskers' victory over Oregon. In the Big Ten opener at Northwestern, Gerry made eight tackles, had two tackles for loss, while also sharing a sack and breaking up a season-high two passes.

Gerry also had eight tackles, including two behind the line of scrimmage at Indiana. In a strong defensive effort at Wisconsin, Gerry made seven solo tackles and had two fourth-quarter interceptons as the Huskers rallied to force overtime. He had nine unassisted tackles at Ohio State and capped his career with six tackles at Iowa.

2015 (JUNIOR)
Gerry started every game and led the Huskers with 79 tackles, including 49 solo stops, with at least six tackles eight times. He led the team with four interceptions, returning the picks 90 yards. Gerry tied for the team lead with seven pass breakups.

Gerry opened the year with six tackles and an interception against BYU. His third-quarter interception and 43-yard return set up a Nebraska touchdown. He added his second interception against South Alabama and had nine tackles, a tackle for loss and two breakups at Miami.

Gerry had at least six tackles in each of the first three Big Ten games. He made his third interception of the year at Minnesota, sealing a victory. Gerry had his only sack against Northwestern before closing the regular season in strong fashion. Gerry had at least eight tackles in three straight games, including a season-high 14 against Michigan State. He added two breakups against both the Spartans and Rutgers, and recorded his fourth pick of the year at Rutgers.

2014 (SOPHOMORE)
Gerry started every game and led the Huskers with five interceptions, all in Big Ten games. His interception total was second in the Big Ten and led the conference in league games. Gerry was second on the team with 88 tackles and had three games with double-figure tackle totals. He added seven tackles for loss, caused two fumbles, had four pass breakups and recovered a fumble.

Gerry was named a second-team All-Big Ten defender by the conference's media panel, while receiving honorable-mention recognition from the coaches. He was chosen as NU's co-Defensive MVP as voted by his teammates.

Gerry had a takeaway in six of eight Big Ten games and also reached the end zone on an 85-yard blocked field goal return against Minnesota. He capped the regular season with a career-high 15 tackles and an interception at Iowa to earn Big Ten Defensive Player-of-the-Week honors.

Gerry opened the year with four tackles, a tackle for loss and forced fumble against FAU. He had a team-high 13 tackles, a pair of tackles for loss, and a breakup against McNeese State. Gerry had five tackles and his first career interception against Illinois, returning the pick 54 yards to set up a score.

Gerry recorded an interception in three straight games against Northwestern, Rutgers and Purdue. He had nine tackles, including seven solo stops, at Wisconsin and also forced and recovered a fumble against the Badgers. Gerry had 11 tackles against Minnesota in addition to his touchdown return. His fifth interception came at Iowa, ending a Hawkeye scoring threat in the first quarter. Ten of his 15 tackles were solo stops, and he had a career-high three TFL.

2013 (FRESHMAN)
Gerry saw action in every game, making starts at linebacker against Southern Miss, UCLA and South Dakota State. Gerry had 32 tackles, including 18 solo stops. He added two tackles for loss and a quarterback hurry.

Gerry made five tackles in the season opener against Wyoming, then had a season-high seven tackles against UCLA, when he produced his first career tackle for loss. He had four tackles each against Purdue and Minnesota. Gerry led the Huskers with seven tackles on special teams.

CAREER STATS

		(--------Tackles------)					Fum.				QB
Year	G/S	UT	AT	TT	TFL	Sacks	C-R	BK	PBU	INT	Hry.
2013	13/3	18	14	32	2-3	0.0-0	0-0	0	0	0	1
2014	13/13	49	39	88	7-9	0.5-2	2-1	0	4	5	3
2015	13/13	49	30	79	3-12	1.0-9	1-0	0	7	4	0
2016	11/11	47	27	74	7-7	0.5-1	0-0	0	8	4	1
Totals	50/40	163	110	273	19-31	2.0-12	3-1	0	19	13	5

SINGLE-GAME HIGHS
» Tackles - 15 at Iowa (2014)
» Solo Tackles - 4 at Purdue (2013)
» Tackles for Loss - 3 at Iowa (2014)
» Pass Breakups – 2, four times
» Interceptions – 2, vs. Wyoming (2016), as Wisconsin (2016)
» Long Interception Return– 54 vs. Illinois (2014)

SAM HAHN #73

Offensive Lineman | 6-7 | 300 | One Letter | DeWitt, Neb. | Tri-County HS | North Dakota State

» Academic All-Big Ten (2016)
» Big Ten Distinguished Scholar Award (2016)
» 2016 Nebraska Walk-On of the Year
» Six-Time Nebraska Scholar-Athlete Honor Roll (Fall 2013, 2014, 2015, 2016; Spring 2014, 2016)
» Brook Berringer Citizenship Team (2016)
» Tom Osborne Citizenship Team (2016)

Sam Hahn completed his Nebraska career by playing a key role on the Husker offensive line as a senior. The 6-7, 300-pound Hahn started nine games in his senior season at offensive guard after providing depth at both guard and tackle throughout his career. Hahn also played on role on the Husker kicking units. Hahn was named the Huskers' 2016 Walk-on of the Year.

A walk-on from DeWitt, Neb., Hahn began his college career at North Dakota State before transferring to the Huskers. An agronomy major, Hahn graduate in December of 2016.

2016 (SENIOR)
Hahn played in all 13 games and made nine starts at offensive guard after Jerald Foster suffered a knee injury in fall camp. Hahn helped Nebraska's offensive line rank among the national leaders in protecting the passer, allowing only 15 sacks on the season. The line paved the way for NU to roll up better than 550 yards against both Wyoming and Northwestern. Hahn was also on NU's punt team as a shield blocker and was on the line on NU's kicking unit.

2015 (JUNIOR)
Hahn played in three games. He saw action on the line against South Alabama, and played on the Huskers' punt and kicking units against Purdue and Northwestern.

2014 (SOPHOMORE)
Hahn added depth and saw action in Nebraska's win over Florida Atlantic.

2013 (REDSHIRT)
Hahn added depth at tackle, but did not see game action.

CAREER STATISTICS
» Games Played - 17; 1 in 2014; 3 in 2015; 13 in 2016
» Games Started - 9 in 2016

CHARLES JACKSON #21

Defensive Back | 5-11 | 180 | Two Letters | Spring, Texas | Klein Collins HS

» Academic All-Big Ten (2013)
» Nebraska Scholar-Athlete Honor Roll (Fall, 2012)

Defensive back Charles Jackson fought through injuries during his Husker career, being sidelined for nearly all of the 2014 and 2015 seasons. Jackson stepped away from football early in his senior season.

After being one of Nebraska's top special teams performers early in his career, Jackson suffered a major knee injury in fall camp in 2014, that missed most of last season with another leg injury. Jackson earned his degree in ethnic studies in May of 2016.

2015 (JUNIOR)
Jackson played on special teams in the season opener, but missed the rest of the season with a knee injury.

2014 (REDSHIRT)
Jackson suffered a knee injury in fall camp, and sat out the season as a medical redshirt.

2013 (SOPHOMORE)
Jackson played in all 13 games, primarily on special teams, while also providing depth at safety. He had seven total tackles and was second on the team with six special teams stops. Jackson had three special teams tackles against Wyoming, and had two solo tackles against South Dakota State, including one on special teams. He also forced a fumble against the Jackrabbits.

2012 (FRESHMAN)
Jackson was one of five true freshmen to see action, playing in 13 games. He made 11 tackles, including six solo stops. Jackson was second on the team with seven tackles on special teams. He had a season-high two tackles in both the first meeting with Wisconsin and at Ohio State. Jackson added a pass breakup against Idaho State.

CAREER STATISTICS

		(--------Tackles------)					Fum.				QB
Year	G/S	UT	AT	TT	TFL	Sacks	C-R	BK	PBU	INT	Hry.
2012	13/0	6	5	11	0-0	0.0-0	0-0	0	1	0	0
2013	13/0	3	4	7	0-0	0.0-0	1-0	0	0	0	0
2014				Injured (Medical Redshirt)							
2015	1/0	0	0	0	0-0	0.0-0	0-0	0	0	0	0
Total	27/0	9	9	18	0-0	0.0-0	1-0	0	1	0	0

SINGLE-GAME HIGHS
» Tackles - 3 vs. Wyoming (2013)
» Solo Tackles - 2 vs. SDSU (2013)
» Pass Break-Ups - 1 vs. Idaho State (2012)

GARRET JOHNS #50

Defensive Lineman | 6-0 | 285 | One Letter | Aurora, Neb. | Aurora HS

» Nebraska Scholar-Athlete Honor Roll (Fall 2012)

Garret Johns provided depth on both lines during his Nebraska career, setting as a reserve defensive tackle in his final two seasons. A walk-on from Aurora High School. Johns split time between the offensive and defensive lines early in his career before setting on defense. Johns earned his degree in agronomy in December of 2016.

2016 (SENIOR)
Johns was a reserve defensive tackle and played on Senior Day against Maryland.

2015 (JUNIOR)
Johns was a reserve defensive tackle, but did not play in a game. He had an interception in the 2015 Red-White Spring Game.

2014 (SOPHOMORE)
Johns added depth on both the offensive and defensive lines as injuries mounted, but did not see game action.

2013 (REDSHIRT FRESHMAN)
Johns moved to defense in the spring and added depth at tackle.

2012 (REDSHIRT)
Johns redshirted in his first season and worked on the scout team offensive line.

SPENCER LINDSAY #95

Place Kicker | 5-9 | 210 | Two Letters | Kearney, Neb. | Kearney HS

» Academic All-Big Ten (2016)
» Nine-Time Nebraska Scholar-Athlete Honor Roll
» Brook Berringer Citizenship Team (2014, 2015, 2016)
» Tom Osborne Citizenship Team (2014, 2015, 2016)

Spencer Lindsay was a key member of the Husker specialist unit throughout his Nebraska career. A walk-on from Kearney, Lindsay saw limited duty on kickoffs each of his final three seasons at Nebraska, while also serving as a reserve behind all-conference kicker Drew Brown.

Lindsay was a standout in the classroom, earning recognition on the Nebraska Scholar-Athlete Honor Roll each of his nine semesters on campus. Lindsay earned his degree in history December of 2016. He is also a three-time member of the Brook Berringer Citizenship Team.

2016 (SENIOR)
Lindsay appeared in three games during his senior season, with his most extensive action against Maryland on Senior Day, after Brown was injured on the opening kickoff. Lindsday responded by making all four of his PAT tries. He also had an extra point in the opener against Fresno State.

2015 (JUNIOR)
Lindsay added depth behind Drew Brown at place-kicker. He had one kickoff against South Alabama.

2014 (SOPHOMORE)
Lindsay kicked off against Rutgers and Purdue and had one touchback in nine attempts.

2013 (REDSHIRT FRESHMAN)
Lindsay added depth at kicker, but did not play in a game.

2012 (REDSHIRT)
Lindsay redshirted in his first season in the program.

CAREER STATISTICS
» Games Played: 5; 2 in 2014, 3 in 2016

KEVIN MAURICE #55

Defensive Tackle | 6-3 | 300 | Four Letters | Orlando, Fla. | Freedom HS

» Honorable-Mention All-Big Ten (Coaches, Media, 2016)
» Nebraska Scholar-Athlete Honor Roll (Fall, 2013; Spring 2015)
» Brook Berringer Citizenship Team (2014, 2015)
» Tom Osborne Citizenship Team (2014, 2015)

Kevin Maurice completed his Nebraska career with an outstanding senior season in 2016. Maurice was pushed into a key leadership role on the defensive line after the early departure of four players from the 2015 defense. The 6-3, 300-pounder responded in strong fashion, helping the Huskers rank among the nation's most improved defenses. His play as a senior earned Maurice honorable-mention All-Big Ten accolades.

Throughout his career, Maurice showed the strength to hold up against the run, as well as the quickness to be an effective pass rusher. The Orlando native earn his degree in management in December of 2016 despite not redshirting during his time in Lincoln.

2016 (SENIOR)
Maurice started all 13 games as a senior and had 39 tackles, including 17 solo stops. He had seven tackles for loss and his four sacks tied for second on the Husker defense. Maurice had three or more tackles five times as a senior.

In the Big Ten opener against Northwestern, Maurice had three solo tackles, including a pair of sacks on back-to-back plays. He had four tackles at Indiana and a pair of tackles, including an eight-yard sack against Purdue. Maurice had a career-high eight tackles, including a tackle for loss, in the Huskers' win over Minnesota. He picked up his fourth sack of the season at Iowa and finished with seven total tackles against the Hawkeyes. Maurice closed his career with four tackles and a tackle for loss against Tennessee in the Music City Bowl.

2015 (JUNIOR)
Maurice played in a 10 games and made his first career start against Illinois. He finished the season with 21 total tackles, including three tackles for loss and a sack. Maurice added a pair of forced fumbles. He missed three games at midseason after suffering a foot injury in the game at Illinois.

Maurice made four tackles in non-conference play, including an 11-yard sack and a fumble caused against South Alabama. He broke out with a career-high eight tackles at Illinois. After missing three games, he returned for the final month. He had four tackles and a tackle for loss against Michigan State, and had two tackles, a tackle for loss and a fumble caused against Iowa.

2014 (SOPHOMORE)
Maurice played in 10 games, finishing with eight tackles, including two solo stops. He shared a sack against Florida Atlantic and had a season-high two tackles at Fresno State.

2013 (FRESHMAN)
Maurice played in the first six games as a reserve defensive tackle. He finished with three tackles, including single tackles against Wyoming, South Dakota State and Illinois.

CAREER STATS

		(--------Tackles------)					Fum.				QB
Year	G/S	UT	AT	TT	TFL	Sacks	C-R	BK	PBU	INT	Hry.
2013	6/0	1	2	3	0-0	0.0-0	0-0	0	0	0	0
2014	10/0	2	6	8	1-5	0.5-5	0-0	0	0	0	1
2015	10/1	10	11	21	3-16	1-11	2-0	0	0	0	1
2016	13/13	17	22	39	7-29	4-23	0-0	0	0	0	3
Totals	39/14	30	41	71	11-50	5.5-39	2-0	0	0	0	5

SINGLE-GAME HIGHS
» Tackles - 8 at Illinois (2015), vs. Minnesota (2016)
» Tackles for Loss - 2 at Northwestern (2016)
» Sacks - 2-12 at Northwestern (2016)

MITCH McCANN #44

Fullback | 6-0 | 240 | One Letter | Omaha, Neb. | Burke HS

» Nebraska Scholar-Athlete Honor Roll (Spring 2013; Fall 2015, 2016)

Omaha native Mitch McCann provided depth for Nebraska at fullback throughout his career, and was a valuable scout team performer. A walk-on from Omaha Westside, McCann began his Husker career as a linebacker, before switching to fullback. He earned his degree in marketing in December of 2016.

CAREER
McCann added depth at fullback throughout his career, but did not appear in a game. McCann redshirted in 2012 and worked as a scout team linebacker before moving to offense.

ALONZO MOORE #82

Wide Receiver | 6-2 | 195 | Four Letters | Winnfield, La. | Winnfield Senior HS

» Nebraska Scholar-Athlete Honor Roll (Fall 2012)
» Brook Berringer Citizenship Team (2016)
» Tom Osborne Citizenship Team (2016)

Alonzo Moore was a key part of a receiving corps that ranked among the Big Ten's best units in recent years. The 6-2, 195-pound Moore showed his big-play ability throughout his Husker career, averaging better than 16 yards per reception in his career.

Moore finished his Nebraska career with 60 receptions to rank in the top 35 in school history and was just shy of joining the Huskers' 1,000-yard receiving club. Moore also became involved in the running game in his final two seasons, carrying the ball on end-around plays and contributed in the kickoff return game during his career.

Moore earned his degree in sociology in August of 2016 and played his senior season as a graduate student.

2016 (SENIOR)
Moore played in 11 games and made four starts. He finished his senior season with 20 receptions for 375 yards, an average of 18.8 yards per catch which ranked among the best in the Big Ten Conference. Moore had a touchdown grab in each of the Huskers' first two games of the season.

Moore opened the season with three catches for 92 yards against Fresno State, including a 57-yard touchdown on the first play of the fourth quarter. He also had a career-long 24-yard rush against the Bulldogs. A week later against Wyoming, Moore had three receptions for a career-high 109 yards, including a career-long 63-yard touchdown catch.

Moore added three catches against Oregon, then had three receptions for 72 yards at Northwestern, including a 59-yard catch. The 59-yard catch marked his third catch of the season in excess of 50 yards. Moore missed the Illinois game with an injury and was plagued by injuries throughout the second half of the year. He did have three catches for 36 yards against Minnesota and caught a season-high four passes on Senior Day against Maryland.

2015 (JUNIOR)
Moore helped Nebraska feature one of the Big Ten's top passing offenses. He played in 12 games with five starts, while missing the Purdue game with an injury. Moore tied for fourth on the team with 24 receptions for 395 yards and six touchdowns. He added 106 rushing yards on 14 carries. Moore had seven catches of at least 20 yards. His six touchdown receptions ranked second on the team, as did his average of 16.5 yards per reception.

Moore opened the year with a flourish, catching three passes for 48 yards and a touchdown against BYU. He had a career-high five receptions, including a touchdown, against South Alabama. He also combined to rush for 43 yards in the two games, including a season-long 19-yard run against the Jaguars.

Moore caught his third touchdown of the season at Miami, helping ignite a fourth-quarter rally that sent the game into overtime. Moore had a 41-yard touchdown catch against Wisconsin, followed by four catches for a season-high 84 yards, including a 32-yard touchdown at Minnesota.

Moore had three catches for 65 yards against Michigan State, including a 43-yard third-quarter catch to set up a touchdown. A week later, he had a career-long 44-yard touchdown reception in a victory at Rutgers.

2014 (SOPHOMORE)
Moore played in the first 11 games before missing the final two games with an injury. He started seven of the first eight games and had 10 receptions for 136 yards. He also had three kickoff returns for 53 yards.

Moore caught three passes for 26 yards against Miami and had two receptions against Rutgers. He had a season-long 43-yard catch at Michigan State, keeping the Huskers' comeback hopes alive late in the fourth quarter.

2013 (REDSHIRT FRESHMAN)
Moore played in 10 games, making starts against Illinois and Minnesota. He had six receptions for 75 yards and averaged 23.2 yards on five kickoff returns. Moore had a season-high four receptions for 43 yards against Northwestern. He also had a 19-yard catch against South Dakota State. He had 71 kickoff return yards at Minnesota and two returns for 45 yards against Northwestern.

2012 (REDSHIRT)
Moore redshirted in his first season in 2012.

CAREER STATS

Year	G/S	Rec.	Yards	Y/R	Y/G	Long	TDs
2012				Redshirt			
2013	10/2	6	75	12.5	7.5	19 vs. SDSU	0
2014	11/7	10	136	13.6	12.4	43 at. Michigan State	0
2015	12/5	24	395	16.5	32.9	44 at Rutgers	6
2016	11/4	20	375	18.8	37.5	63 vs. Wyoming	2
Totals	44/18	60	981	16.4	22.3	63 vs. Wyoming	8

Kickoff Returns: 8 att., 169 yards, 21.1 ypr, long-28; 3 att., 53 yards, 17.7 ypr in 2014; 5 att., 116 yards, 23.2 ypr in 2013.

Rushing: 18 carries, 164 yards, 9.1 ypc; long-24 vs. Fresno State, 2016; 14 carries, 106 yards, 7.6 ypc, long-19 vs. South Alabama, in 2015; 4 carries, 58 yards, 14.5 ypc, long-24 vs. Fresno St. in 2016

SINGLE-GAME HIGHS
» Receptions – 5 vs. South Alabama (2015)
» Receiving Yards – 109 vs. Wyoming, (2016)
» Touchdowns – 1, eight times

GRAHAM NABITY #29

I-Back | 6-1 | 210 | Three Letters | Omaha, Neb. | Elkhorn HS

» Academic All-Big Ten (2016)
» Six-Time Nebraska Scholar-Athlete Honor Roll
» Brook Berringer Citizenship Team (2014, 2015, 2016)
» Tom Osborne Citizenship Team (2014, 2015, 2016)
» Nebraska Student-Athlete HERO Leadership Award (2014)

Graham Nabity was a key special teams performer for his final three seasons as a Husker, serving on several coverage units. Nabity also provided depth in the Nebraska backfield throughout his time in Lincoln, lining up at I-back his first three years before moving to fullback as a senior.

Nabity originally joined the program as a walk-on from Elkhorn High School. In addition to his work on the field, Nabity has been a leader in the community while at Nebraska. He was a three-time member of the Brook Berringer and Tom Osborne Citizenship teams. Nabity earned his degree in construction management in December of 2016.

2016 (SENIOR)
Nabity played in 11 games on the Huskers' special teams units. He made two tackles with one stop each against Fresno State and Illinois. Nabity also provided depth at fullback behind Luke McNitt.

2015 (JUNIOR)
Nabity played in 12 games, missing only the contest at Illinois. He saw limited action in the backfield but did not have a carry. Nabity made three tackles on special teams, with one tackle each against BYU, Miami and Southern Miss.

2014 (SOPHOMORE)
Nabity played in 11 games, and had two carries for seven yards, with one carry each against Florida Atlantic and Fresno State. Nabity was a regular on kickoff coverage and made five tackles to rank among the tackle leaders on special teams. He had a season-high two stops at Michigan State.

2013 (REDSHIRT FRESHMAN)
Nabity played in two games in 2013 as a reserve I-back. He had five carries for 24 yards, including three rushes for 14 yards against South Dakota State.

2012 (REDSHIRT)
Nabity redshirted in his first season in 2012.

CAREER STATS
» **Games Played** – 36 (2 in 2013; 11 in 2014; 12 in 2015; 11 in 2016)
» **Rushing** – 7 carries, 31 yards (5 carries, 24 yards in 2013; 2 carries, 7 yards in 2014)
» **Tackles** – 5 UT, 5 AT, 10 TT; 2 UT, 3 AT, 5 TT in 2014; 2 UT, AT, 3 TT in 2015; 1 UT, 1 AT, 2 TT in 2016

JORDAN NELSON #39

I-Back | 5-8 | 180 | Three Letters | Omaha, Neb. | Burke HS

Jordan Nelson played a key role on special teams in his final three seasons at Nebraska, including working on the top kickoff return team in both 2015 and 2016. The 5-8, 180-pound Nelson had 11 kickoff returns in his final two seasons and also provided depth in the backfield for the Huskers.

A walk-on from Omaha Burke High School, Nelson showed the versatility to play both running back and receiver early in his Nebraska career, before setting at I-back the past two seasons. A journalism major, Nelson is on track to earn his degree in May of 2017.

2016 (SENIOR)
Nelson was on Nebraska's top kickoff return unit and played in all 13 games. He had seven returns for 157 yards, an average of 22.4 yards per attempt. Nelson had a career-long 45-yard return against Wyoming, and had three returns for 52 yards against Iowa. He added depth in the backfield, but did not have a carry.

2015 (JUNIOR)
Nelson played in all 13 games and was one of Nebraska's top kickoff returners. Nelson had four kickoff returns for 69 yards, with a pair of 22-yard returns at Illinois. Nelson added depth at I-back, but did not have a carry.

2014 (SOPHOMORE)
Nelson played in 12 games, seeing work at I-back as well as on the kickoff coverage unit. He rushed 13 times for 74 yards, an average of 5.7 yards per carry. He had five carries for 32 yards against Florida Atlantic, helping NU rush for 498 yards. Nelson had five carries for 35 yards against Illinois, and had one carry for four yards against Purdue. He ranked among the team leaders in coverage tackles, with seven stops on kickoffs, including three solo tackles.

2013 (REDSHIRT FRESHMAN)
Nelson added depth at receiver in 2013, but did not play in a game.

2012 (REDSHIRT)
Nelson redshirted in 2012.

CAREER STATS
» **Games Played–** 38 (12 in 2014, 13 in 2015, 13 in 2016)
» **Rushing** – 13 carries, 74 yards (all in 2014)
» **Tackles** – 3 UT, 4 AT, 7 TT (all in 2014)
» **Kickoff Returns –** 11 returns, 226 yards, 20.5 average, long-45 vs. Wyoming, 2016; 4 returns, 69 yards, 17.2 average, long-22, in 2015, 7 returns, 157 yards, 22.4 average, long-45 in 2016

TERRELL NEWBY #34

I-Back | 5-10 | 200 | Four Letters | Los Angeles, Calif. | Chaminade HS

» Honorable-Mention All-Big Ten (2016, Media)
» 2016 Doak Walker Award Watch List
» Big Ten Offensive Player of the Week (vs. Southern Miss, 2015)
» Brook Berringer Citizenship Team (2015)
» Tom Osborne Citizenship Team (2015)

I-back Terrell Newby put together a strong senior season in 2016, culminating a Nebraska career where he proved to be a versatile offensive playmaker for the Huskers. Newby was Nebraska's leading rusher each of his final two seasons and also had outstanding ability as a pass receiver out of the backfield.

The 5-10, 200-pound Newby closed his Nebraska career with 2,239 career rushing yards to rank 23rd on the school's all-time rushing charts. Newby closed his career with 879 rushing yards and seven rushing touchdowns during his senior season, en route to honorable-mention All-Big Ten honors. Newby was also just the eighth running back in Nebraska history to surpass 50 career receptions, while he also contributed as a kickoff returner in his career.

Despite battling minor injuries in each of his final two seasons, Newby did not miss a game in his Nebraska career, appearing in 52 career games, the most of anyone on the 2016 Husker roster. A sociology major, Newby is on track to graduate in May of 2017.

2016 (SENIOR)
Newby had a strong senior season for the Huskers leading the team with 879 rushing yards, while averaging 4.6 yards per carry. Newby scored seven rushing touchdowns, while adding an eighth touchdown on a reception. He topped the 100-yard mark against Illinois and Indiana in the first two Big Ten games, and surpassed 75 yards in four other games.

Newby was at his best in Big Ten play with 746 of his rushing yards in conference play, an average of 82.9 yards per game. He picked up 364 of his 746 yards in the fourth quarter of Big Ten games, including 113 yars on 16 fourth-quarter carries against Illinois. He also had more than 55 fourth-quarter yards against Indiana, Purdue and Minnesota.

Newby opened the year with 56 yards against Fresno State, then turned up his play when Big Ten action began. He had 10 carries for 69 yards and a touchdown at Northwestern. A week later his 27 carries for 140 yards and two touchdowns against Illinois keyed the Huskers' fourth-quarter rally. Newby had a pair of fourth-quarter touchdowns, including a season-long 63-yard touchdown.

Newby had 22 carries for 102 yards and a touchdown at Indiana. On a key fourth-quarter drive that ended in a field goal, Newby carried nine times for 49 yards. Newby had 82 rushing yards and 22 receiving yards against Purdue, then had 77 hard-fought yards in an overtime loss at Wisconsin. Newby accounted for 116 yards against Minnesota with 85 rushing yards including 60 in the fourth quarter, and a career-long 31-yard touchdown catch against the Gophers.

Newby paced the Husker offense on Senior Day against Maryland, rushing for 98 yards and a career-high three touchdowns on 22 carries. Newby suffered injuries against both Iowa and Tennessee that limited his work in the final two games.

2015 (JUNIOR)
Newby played in all 13 games and made eight starts, finishing as Nebraska's leading rusher with 765 yards while averaging 5.2 yards per carry. Newby's six rushing touchdowns were second on the team. He also caught 24 passes for 159 yards and a touchdown and returned five kickoffs for 77 yards.

Newby had a big night against South Alabama, setting career highs with 28 carries for 198 yards against the Jaguars, including 118 yards before halftime. He had two rushing touchdowns and added a third TD on an eight-yard reception. His effort earned Newby Big Ten Offensive Player-of-the-Week honors.

Newby ran for 82 yards and had a season-high four receptions at Miami and had 76 rushing yards against Southern Miss. He posted his second 100-yard rushing game at Minnesota with 13 carries for 116 yards and two touchdowns. His first score came on a career-long 69-yard rush in the first quarter.

Newby ran for 56 yards in just over a quarter at Purdue. However, he suffered an ankle injury against the Boilermakers that limited Newby for the remainder of the season. Newby had just 18 carries in the season's final four games. He did have a season-high five receptions against Iowa.

2014 (SOPHOMORE)
Newby was NU's fourth-leading rusher, gaining 297 yards on 67 carries, with five rushing touchdowns. Newby also caught eight passes for 44 yards and had three kickoff returns for 53 yards. He opened the year with a season-high 107 yards on 16 carries and two rushing touchdowns against Florida Atlantic.

Newby rushed for 34 yards and a touchdown against Illinois, and also had two receptions. He had 30 yards against Rutgers and 42 yards on nine carries, including a seven-yard TD run, against Purdue. Newby added his fifth touchdown run at Wisconsin. He had four carries for 15 yards against USC, and added two receptions against the Trojans.

2013 (FRESHMAN)
Newby was third on the team with 298 rushing yards, averaging 5.5 yards per carry. He also caught three passes, had four kickoff returns for 77 yards and a 10-yard punt return.

Newby opened the year with season highs of 15 carries and 76 yards against Wyoming, then added 60 yards against Southern Miss. He topped 50 yards for a third time with 52 yards and two touchdowns against South Dakota State. He had 61 rushing yards at Purdue, including a season-long 23-yard run.

CAREER STATS (RUSHING)

Year	G/S	Att.	Net	Y/A	Y/G	Long	TDs
2013	13/0	54	298	5.5	22.9	23 at Purdue	2
2014	13/0	67	297	4.4	22.8	43 vs. Florida Atlantic	5
2015	13/8	147	765	5.2	58.8	69 at Minnesota	6
2016	13/12	190	879	4.6	67.6	63 vs. Illinois	7
Totals	52/20	458	2,239	4.8	43.1	69 at Minnesota	20

CAREER STATS (RECEIVING)
» **Total**--53 receptions, 354 yards, 2 TD, long-31 vs, Minnesota, 2016
» **2013**--3 receptions, 1 yard, long-9
» **2014**--8 receptions, 45 yards, long-20
» **2015**--24 receptions, 159 yards, 1 TD, long-30
» **2016**--18 receptions, 149 yards, 1 TD, long-31

SINGLE-GAME HIGHS
» **Rushes** – 28 vs. South Alabama (2015)
» **Rushing Yards** – 198 vs. South Alabama (2015)
» **Rushing Touchdowns** – 3 vs. Maryland (2016)

ROBBY PAINTER #55

Offensive Lineman | 6-5 | 300 | One Letter | Centennial, Colo. | Grandview HS

» **Academic All-Big Ten (2016)**
» **Nebraska Scholar-Athlete Honor Roll (Fall 2012, 2013, 2015, 2016; Spring 2015)**

Robby Painter provided depth on the Nebraska offensive line throughout his Husker career, while also seeing action on special teams. The 6-5, 300-pound Painter showed the versatility to play nearly any spot on the offensive line.

Painter earned his degree in mechanical engineering in December of 2016. He was an Academic All-Big Ten selection as a senior.

2016 (SENIOR)
Painter provided depth on the offensive line at guard, and also saw action on the Huskers' PAT and field goal unit.

2015 (JUNIOR)
Painter was a reserve on the line, but did not play in a game.

2014 (SOPHOMORE)
Painter added depth at tackle, but did not see game action.

2013 (REDSHIRT FRESHMAN)
Painter served in a reserve role, but did not play in a game.

2012 (REDSHIRT)
Painter redshirted his first season and worked on the scout team.

CAREER STATS
Games Played--6 in 2016

LOGAN RATH #97

Defensive Tackle | 6-4 | 280 | One Letter | Giltner, Neb. | Giltner HS | South Dakota State

» **Academic All-Big Ten (2016)**
» **CoSIDA Academic All-District 7 Team**
» **Seven-Time Nebraska Scholar-Athlete Honor Roll (Fall 2013, 2014, 2015, 2016; Spring 2014, 2015, 2016)**

Logan Rath provided depth on the Nebraska defensive line throughout his career, and also earned special teams playing time as a senior. The 6-4, 280-pound Rath helped the Huskers rank among the most improved defenses in the nation in 2016.

Rath joined the Nebraska program in 2013 after beginning his college career at South Dakota State. Rath earned a scholarship before the start of his senior season. He was outstanding in the classroom, and graduated with his degree in agricultural economics in December of 2016.

2016 (SENIOR)
Rath played in eight games during his senior season, primarily as a shield blocker on the Huskers' punt unit. Rath also provided depth on the defensive line and had a solo tackle against Ohio State.

2015 (JUNIOR)
Rath was a key reserve at defensive tackle, but did not see action in a game.

2014 (SOPHOMORE)
Rath provided depth on the defensive line and played against Florida Atlantic and Fresno State. In the season opener against FAU, Rath had four tackles and one tackle for loss.

2013 (REDSHIRT FRESHMAN)
Rath sat out the season after transferring from South Dakota State.

CAREER STATS
Games Played--10, 2 in 2014, 8 in 2016
Tackles--5, 4 in 2014, 1 in 2016

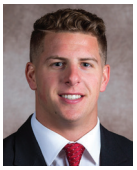

BRANDON REILLY #87

Wide Receiver | 6-2 | 200 | Four Letters | Lincoln, Neb. | Southwest HS

» Biletnikoff Award Watch List (2016)
» Academic All-Big Ten (2013, 2014, 2015, 2016)
» Seven-Time Nebraska Scholar-Athlete Honor Roll

Brandon Reilly was a key part of a Nebraska receiving corps that ranked among the Big Ten's best during his career in Lincoln. The 6-2, 200-pound Reilly proved to be one of the nation's top big-play receivers in his final two seasons, stretching opposing defenses downfield on a regular basis.

Reilly finished his Nebraska career with 70 receptions for 1,275 yards and six touchdowns. His 70 catches ranked 20th in school history, while his yardage total placed him 12th on the NU career list. He averaged 18.2 yards per reception in his career, the second-highest per catch average among Nebraska players with at least 60 career receptions and the most by a Husker wideout. Reilly had 13 receptions of at least 30 yards in his final two seasons.

The Lincoln product originally walked on to the Nebraska program but earned a scholarship prior to his sophomore season. Reilly was a four-time Academic All-Big Ten selection and graduated in December of 2016 with a degree in marketing/management.

2016 (SENIOR)
Reilly battled through injuries to play in 11 games with four starts as a senior. He finished with 21 receptions for 412 yards, averaging a team-best 19.6 yards per catch. Reilly capped his career in strong fashion with four catches for 98 yards and two touchdowns in the Music City Bowl against Tennessee. Reilly also contributed in the running game with 46 rushing yards on the season.

Reilly missed the opener against Fresno State, but returned with two catches for 52 yards aginst Wyoming. After sitting out because of injury against Oregon, Reilly had a 35-yard catch to set up a score at Northwestern. He had a spectacular, season-long 45-yard reception in the first quarter at Indiana, and finished with 60 receiving yards to surpass 1,000 career receiving yards. He had four receptions for 73 yards in the Huskers' win over Purdue, both highs for the regular season. Reilly matched his season high with four receptions on Senior Day against Maryland, totaling 49 yards.

Reilly had touchdown catches of 38 and 9 yards against Tennessee, and also added a 39-yard reception.

2015 (JUNIOR)
Reilly played in all 13 games with six starts, and had 40 receptions for 754 yards and four touchdowns. His 18.9-yard per catch average was the third-best in school history among players with 40 catches in a season, trailing only Niles Paul in 2009 and Irving Fryar in 1983. It also ranked sixth in the nation and first in the Big Ten among players with at least 40 receptions.

Reilly had at least three receptions in eight games and had a catch of at least 20 yards in nine games. Reilly also rushed for 96 yards on 11 carries and returned a pair of kickoffs. Reilly had eight receptions of at least 30 yards, highlighted by a 30-yard game-winning touchdown in the final seconds against Michigan State.

Reilly opened the year with consecutive five-catch efforts against BYU and South Alabama, topping 70 yards in both games. He had four receptions for 83 yards at Miami, and was a big part of Nebraska's fourth-quarter rally. Reilly caught a 21-yard fourth-quarter TD to pull Nebraska within eight points, then had a 41-yard catch to help set up the Huskers' game-tying touchdown in the final minute. Reilly closed non-league play with three catches for a career-high 112 yards, including a 49-yard reception against Southern Miss.

Reilly had four catches for 83 yards and a touchdown against Northwestern and tied his season-high with five receptions for 88 yards and a touchdown at Purdue. Reilly had a career-long 52-yard catch against the Boilermakers and also had a career-long 20-yard run.

Reilly had a memorable night against No. 6 Michigan State with three catches for 87 yards. He had a 35-yard catch deep in Spartan territory in the third quarter, before hauling in the game-winning score. He caught a 30-yard strike from Tommy Armstrong Jr. with just 17 seconds to play, giving NU the 39-38 upset win. He also had a 17-yard run against the Spartans. Reilly finished the year with three receptions each against Iowa and UCLA.

2014 (SOPHOMORE)
Reilly missed the first six games with an injury, but returned to play in the final seven games, including a start at Wisconsin. Reilly had six catches for 85 yards on the season, including four catches for 36 yards in the Holiday Bowl. He also had a 14-yard catch at Wisconsin and a season-long 35-yard catch at Iowa. His reception at Iowa put NU deep in Hawkeye territory in the closing seconds and set up a game-tying field goal.

On special teams, Reilly blocked a punt against Purdue and helped alter another punt against the Boilermakers. He added one assisted tackle.

2013 (REDSHIRT FRESHMAN)
Reilly played in 10 games at receiver and caught three passes for 24 yards, including two catches for 19 yards at Penn State. He also had a five-yard reception against South Dakota State. Reilly also saw action on special teams.

2012 (REDSHIRT)
Reilly redshirted in his first season in 2012.

CAREER STATS

Year	G/S	Rec.	Yards	Y/R	Y/G	Long	TDs
2012				Redshirt			
2013	10/0	3	24	8.0	2.4	10 at Penn State	0
2014	7/1	6	85	14.2	12.1	35 at Iowa	0
2015	13/6	40	754	18.9	58.0	52 at Purdue	4
2016	11/4	21	412	19.6	37.5	45 at Indiana	2
Totals	41/11	70	1,275	18.2	31.1	52 at Purdue	6

Rushing--19 att., 142 yards, long-20; 11 att., 96 yards, long-20, in 2015; 8 att., 46 yards, long-13 in 2016
Kickoff Returns--2 att, 48 yards, long-30, all in 2015
Punt Returns--1 att., 2 yards in 2013

SINGLE-GAME HIGHS
» **Receptions** – 5, three times
» **Receiving Yards** – 112 vs. Southern Miss
» **Touchdowns** – 2, vs. Tennessee (2016 Music City Bowl)

MICHAEL ROSE-IVEY #15

Linebacker | 6-0 | 230 | Three Letters | Kansas City, Mo. | Rockhurst HS

» Big Ten All-Freshman Team (BTN, 2013)
» Nebraska Freshman Tackle Record (66, 2013)
» Academic All-Big Ten (2013)
» Nebraska Scholar-Athlete Honor Roll (Fall, 2012)
» Nebraska Student-Athlete HERO Leadership Award (2013)
» Brook Berrigner Citizenship Team (2013)

Linebacker Michael Rose-Ivey put together a productive Nebraska career despite battling injuries during the second half of his time in Lincoln. Rose-Ivey was a regular in the starting linebacker corps as a Husker and had a strong senior season helping Nebraska rank as one of the nation's most improved defenses.

Rose-Ivey finished his career with 163 tackles, including 70 during his senior season. He also had a Nebraska freshman record 66 tackles in 2013. Rose-Ivey showed great versatility and the ability to play both inside and outside for the Blackshirts.

Rose-Ivey completed his degree in sociology in August of 2016 and played his senior season as a graduate student.

2016 (SENIOR)
Rose-Ivey played in all 13 games and made eight starts at linebacker. He finished the year with 70 tackles, including 30 solo stops, while adding eight tackles for loss to tie for the second-most on the team. Rose-Ivey had at least six tackles in seven games, including a season-high 10 stops at Iowa.

Rose-Ivey had five tackles and shared his first career sack in a win over Wyoming, then had six tackles and a tackle for loss in a key non-conference win over Oregon. He registered six tackles and a tackle for loss against Illinois, before posting eight tackles against both Wisconsin and Ohio State in back-to-back road games. Rose-Ivey had six tackles and a tackle for loss on Senior Day against Maryland, before his season-high 10 tackles and a sack at Iowa. He capped his career with six tackles against Tennessee in the Music City Bowl.

2015 (JUNIOR)
Rose-Ivey played in seven games, making starts against South Alabama, Miami and UCLA. He missed five of six games at midseason because of a groin injury. Rose-Ivey finished with 27 tackles and added three tackles for loss.

In his first action of 2015, Rose-Ivey had a season-high 10 tackles, including a tackle for loss against South Alabama. He had four tackles and a TFL at Miami, before leaving with a groin injury which kept him out of the next four games.

He had a tackle for loss against Northwestern, recorded three tackles against Michigan State and finished the regular season with four tackles against Iowa. Rose-Ivey added three tackles against UCLA in the bowl game.

2014 (SOPHOMORE)
Rose-Ivey suffered a knee injury during fall camp and missed the 2014 season.

2013 (REDSHIRT FRESHMAN)
Rose-Ivey played in 12 games with seven starts, beginning the year as a reserve on the outside before moving to middle linebacker. His 66 tackles shattered the previous NU freshman tackle record of 49 by Barrett Ruud in 2001. Rose had at least seven tackles in six games, including each of the final five games. He added six tackles for loss. Rose-Ivey had 49 of his tackles in the final six games and was named to the BTN all-freshman team.

Rose-Ivey had his only two tackles in non-conference play against UCLA, including a two-yard tackle for loss. He made his first career start against Illinois and led the team with 11 tackles, including a tackle for loss.

Rose-Ivey had eight tackles, including four solo stops, at Michigan. He had seven tackles, including five solo stops, against Michigan State, then added eight tackles, including six solo stops, in a win at Penn State. Rose-Ivey had 17 tackles, including four tackles for loss, in the regular-season finale against Iowa. His tackle total was the most by a Husker in 2013, and the most by a Husker defender since Lavonte David had 17 at Michigan in 2011. He closed the year with nine tackles in the Gator Bowl win over Georgia.

2012 (REDSHIRT)
Rose-Ivey redshirted in his first season in the program in 2012.

CAREER STATS

		(--------Tackles------)					Fum.				QB
Year	G/S	UT	AT	TT	TFL	Sacks	C-R	BK	PBU	INT	Hry.
2012					Redshirt						
2013	12/7	39	27	66	6-8	0.0-0	0-0	0	1	0	2
2014					Injured						
2015	7/3	11	16	27	3-3	0.0-0	0-0	0	1	0	1
2016	13/8	30	40	70	8-17	1-9	0-0	0	0	0	1
Totals	32/18	80	83	163	17-28	1.0-9	0-0	0	2	0	4

SINGLE-GAME HIGHS
» **Tackles** - 17 vs. Iowa (2013)
» **Solo Tackles** - 8 vs. Iowa (2013)
» **Tackles for Loss** - 4 vs. Iowa (2013)

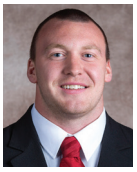

BRAD SIMPSON #56

Linebacker I 6-0 I 230 | Three Letters | Omaha, Neb. | Ralston HS

» **2016 Nebraska Lunch Bucket Award**
» **Nebraska Scholar-Athlete Honor Roll (Fall, 2014)**
» **Brook Berringer Citizenship Team (2016)**
» **Tom Osborne Citizenship Team (2016)**

Linebacker Brad Simpson completed his Nebraska career in 2016. The 6-0, 230-pound Simpson was one of Nebraska's elite special teams performers throughout his career, leading the team in special teams tackles as a senior while also adding depth at linebacker.

A former walk-on, Simpson was placed on scholarship before his senior season. He had the reputation as one of Nebraska's hardest workers as evidenced by him being presented the Lunch Bucket Award following his senior year. Simpson graduated with his degree in communication studies in December of 2016.

2016 (SENIOR)
Simpson played in every game and was one of Nebraska's top special teams performers and provided depth at linebacker. Simpson tied with Luke McNitt for the team lead with 10 special teams tackles, including three solo stops. He had a season-high three tackles against Maryland.

2015 (JUNIOR)
Simpson played in all 13 games as a regular on the Huskers' special teams units. He made four tackles, all on special teams. Simpson also provided depth at linebacker.

2014 (SOPHOMORE)
Simpson played in 10 games, primarily on special teams. He made five tackles, all on special teams, including a career-high three stops in the Holiday Bowl against USC, and one each against Fresno State and Purdue.

2013 (REDSHIRT FRESHMAN)
Simpson saw action in four games on special teams in 2013, but did not have a tackle.

2012 (REDSHIRT)
Simpson redshirted in his first season in 2012, and worked on the scout team.

CAREER STATISTICS
» **Games Played** – 40 (4 in 2013; 10 in 2014; 13 in 2015, 13 in 2016)
» **Tackles –** 10 UT, 9 AT, 19 TT; 4 UT, 1 AT, 5 TT in 2014; 3 UT, 1 AT, 4 TT in 2015, 3 UT, 7 AT, 10 TT in 2016
» **Single-Game Tackles–** 3 vs. USC, 2014 Holiday Bowl, vs. Maryland (2016)

JAMIE SUTCLIFFE #26

Place Kicker I 6-2 I 190 | One Letter | Thousand Oaks, Calif. | Thousand Oaks HS | Utah | Pierce College

» **Academic All-Big Ten (2016)**
» **Nebraska Scholar-Athlete Honor Roll (Fall 2015, 2016; Spring 2016)**
» **Nebraska Student-Athlete HERO Leadership Award (2016)**
» **Brook Berringer Citizenship Team (2016)**
» **Tom Osborne Citizenship Team (2016)**

Place-kicker Jamie Sutcliffe added depth behind all-conference kicker Drew Brown in his two seasons in Lincoln. Sutcliffe transferred to Nebraska after spending the 2012 and 2013 seasons at the University of Utah, before playing one season at Pierce College in California.

Sutcliffe is a marketing major and earned Academic All-Big Ten honors in 2016. He is on track to graduate in May of 2017.

2016 (SENIOR)
Sutcliffe added depth at kicker but did not play in a game.

2015 (JUNIOR)
Sutcliffe added depth behind all-conference kicker Drew Brown, but did not play in a game.

DYLAN UTTER #66

Offensive Lineman | 6-1 | 295 | Three Letters | Papillion, Neb. | Papillion-LaVista HS

» 2016 Team Captain
» 2016 Burlsworth Trophy Semifinalist (1 of 10)
» Rimington Trophy Watch List (2016)
» Academic All-Big Ten (2015, 2016)
» Nebraska Scholar-Athlete Honor Roll (Fall 2014, 2016; Spring 2015, 2016)
» Brook Berringer Citizenship Team (2016)
» Tom Osborne Citizenship Team (2016)

Dylan Utter was a fixture on the Nebraska offensive line in his final two seasons with the Huskers. The 6-1, 295-pound Utter was the only offensive lineman to start every game in both 2015 and 2016. He showed his versatility starting at left guard in 2015, before moving to center as a senior where he anchored the offensive line as a season.

A 2016 team captain, Utter was a tenacious competitor in the trenches and provided leadership to a young line. Utter originally joined the Husker program as a walk-on before earning a scholarship prior to the 2015 season. Utter graduated with a degree in history in December of 2016, and was a two-time Academic All-Big Ten selection.

2016 (SENIOR)
Utter started all 13 games at center, anchoring a line that featured three new starters in 2016. Utter's play helped Nebraska rank as the Big Ten's best unit in protecting the passer, as NU allowed just 15 sacks in 13 games. Utter was named one of 10 semifinalists for the Burlsworth Trophy, given annually to the nation's top walk-on performer.

The offensive line paved the way for the Huskers to rack up 550 yards of total offense against Wyoming while rolling up 556 yards of offense at Northwestern. In 2016, senior quarterback Tommy Armstrong Jr. also became Nebraska's career leader in passing yards and total offense.

2015 (JUNIOR)
Utter was one of three offensive linemen to start all 13 games, manning the left guard spot. He helped Nebraska rank among the Big Ten's top offenses in passing, scoring and total offense.

The offensive line also helped protect Nebraska passers very well. The Huskers allowed just 14 sacks in 13 games to rank ninth nationally in fewest sacks allowed. The unit closed the year with a dominant effort against UCLA in the bowl game, powering the way for a season-high 326 rushing yards.

2014 (SOPHOMORE)
Utter played in six games, with a start at center in the Holiday Bowl. He spent the majority of the year adding depth at guard and played in five of the first seven games. Utter's performance against USC helped Nebraska roll up 525 yards of total offense and 42 points. Utter also saw significant action against Illinois, when NU topped 400 rushing yards.

2013 (REDSHIRT FRESHMAN)
Utter added depth on the line in 2013, but did not play in a game.

2012 (REDSHIRT)
A walk-on, Utter redshirted in 2012.

CAREER STATS
» Games Played – 32 (6 in 2014, 13 in 2015, 13 in 2016)
» Games Started – 27 (1 in 2014, 13 in 2015, 13 in 2016)

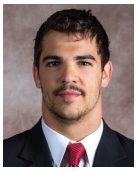

JORDAN WESTERKAMP #1

Wide Receiver | 6-0 | 200 | Four Letters | Lombard, Ill. | Montini Catholic HS

» First-Team All-Big Ten (Phil Steele, 2015)
» Second-Team All-Big Ten (Coaches, Media, Associated Press, 2015)
» Third-Team All-Big Ten (Coaches, 2016)
» Honorable-Mention All-Big Ten (Media, 2016)
» Team Captain (2015, 2016)
» 2016 Guy Chamberlain Trophy
» Biletnikoff Award Watch List (2015, 2016)
» Nebraska Record for Season Receptions by a Receiver (65, 2015)
» Nebraska Record for 100-Yard Receiving Games, Season (tied record, 4 in 2015)
» Academic All-Big Ten (2013, 2014, 2016)
» Big Ten All-Freshman Team (BTN, 2013)
» Big Ten Freshman of the Week (vs. Northwestern, 2013)
» Five-Time Nebraska Scholar-Athlete Honor Roll
» ESPN College Football Play of the Year (Reception vs. Florida Atlantic, 2014)
» Sports Science Newton Award for Outstanding Reaction (2015)
» Brook Berringer Citizenship Team (2015, 2016)
» Tom Osborne Citizenship Team (2015, 2016)

Westerkamp's Nebraska Receiving Rankings
» Season Receptions, 2nd (65 receptions, 2015)
» Season Receiving Yards, 3rd (918 yards, 2015)
» Season 100-Yard Receiving Games, tie-1st (4 100-yard games, 2015)
» Season Touchdown Receptions, 10th (7, 2015)
» Consecutive Games with a Reception, 2nd (36 consecutive games)
» Career Receptions, 2nd (167 receptions)
» Career Receiving Yards, 4th (2,474 yards)
» Career Touchdown Receptions, 4th (18 TD)
» Career 100-Yard Receiving Games, tie-2nd (8 100-yard games)

Jordan Westerkamp had one of the most productive careers for a Nebraska receiver, leaving his mark throughout the Husker record book. The Chicago native was a Nebraska fan favorite since his freshman season and was a leader for the Huskers on and off the field. The 6-0, 200-pound Westerkamp was a captain as both a junior and senior, earning All-Big Ten honors his final two seasons.

Westerkamp capped his Nebraska career with 167 receptions for 2,474 yards and 18 receiving touchdowns. His receptions total is second in Nebraska history, while his receiving yardage and touchdown totals both ranked fourth on the career charts. He was just the fourth player in school history with 2,000 receiving yards, joining Kenny Bell, Johnny Rodgers and Nate Swift. Westerkamp has great hands, allowing him to make the difficult catches routine. He grabbed headlines throughout his career, first with a game-winning Hail Mary touchdown catch against Northwestern in 2013. He has added several highlight-reel catches since, including a behind-the-back reception against Florida Atlantic in 2014 that earned Westerkamp ESPN's College Football Play of the Year.

Westerkamp had one of the most productive receiving seasons in Nebraska history as a junior in 2015 with 65 catches for 918 yards in 2015, good for the second and third-highest totals in school history, respectively, in those categories. Westerkamp's effort in 2015 earned him second-team All-Big Ten honors and he earned third-team accolades as a senior despite battling a series of injuries.

Off the field, Westerkamp was a three-time Academic All-Big Ten selection and earned his degree in management in December of 2016.

2016 (SENIOR)
Westerkamp played in 10 games, missing two games at midseason and the bowl game against Tennessee because of injury. Despite missing three contests, Westerkamp led the Huskers with 38 receptions, 526 receiving yards and five touchdowns. He caught at least one pass in all 10 games, extending his streak of games with a reception to 36 straight to end his career. Westerkamp was a third-team All-Big Ten choice by the conference coaches, and an honorable-mention pick by the media.

Against Wyoming, Westerkamp had four catches for 105 yards and two touchdowns, then added a pair of touchdown catches in the win over Oregon. The two-touchdown efforts against Wyoming and Oregon were the first multiple-TD games of his Husker career. His biggest catch against the Ducks came late in the fourth quarter, when he caught a strike from Tommy Armstrong Jr. on a 4th-and-9 play to keep the game-winning drive alive.

In his hometown, Westerkamp had a 10-yard touchdown run against Northwestern, before catching four balls for 65 yards against Illinois before leaving late in the contest with an injuries. He missed the following two games, before returning with three catches for 62 yards at Wisconsin. He had four catches for 51 yards at Ohio State and made six receptions for 50 yards in a win over Minnesota. Westerkamp closed his home career in style on Senior Day, with a season-high eight catches for 85 yards, including

a four-yard touchdown grab. He had four receptions for 50 yards at Iowa, before suffering a knee injury in bowl practice that kept him out of his final game with the Huskers.

2015 (JUNIOR)
Westerkamp played in all 13 games and led the team with 65 receptions for 918 yards and seven touchdowns. Westerkamp's 918 receiving yards were just 24 shy of the NU season yardage record and his 65 catches were the most ever for a Nebraska wide receiver and second-most by any player in school history.

He recorded four 100-yard receiving games to tie a Nebraska season record and had seven games with at least five receptions, while catching at least one pass in every game. Westerkamp ranked sixth in the Big Ten in both receptions (5.0) and receiving yards per game (70.6), earning second-team All-Big Ten honors.

Westerkamp caught a touchdown in each of the four non-conference games. He opened the season with seven catches for 107 yards and a 21-yard touchdown against BYU in the opener. A week later, he caught three passes, including a 22-yard touchdown, against South Alabama.

Westerkamp helped trigger Nebraska's second-half rally at Miami with a 22-yard touchdown catch. He finished the day with five receptions for 95 yards, and also had a career-long 24-yard punt return. Westerkamp caught a career-high 11 passes for 118 yards and a touchdown against Southern Miss. The reception total tied for the third-most in Nebraska history.

Westerkamp had four straight games with five or more catches in Big Ten play, beginning with six catches for 76 yards at Minnesota. He added five catches for 92 yards a week later against Northwestern.

Against Purdue and Michigan State, Westerkamp produced back-to-back nine-catch games and topped the century mark in both contests. He had 123 receiving yards and a touchdown at Purdue. In the upset victory over the Spartans, Westerkamp had 143 receiving yards, including a 38-yard first-quarter touchdown to give NU a 10-0 lead. He had 83 receiving yards in the fourth quarter against MSU, and triggered NU's game-winning drive with back-to-back catches of 28 and 33 yards.

Westerkamp caught his seventh touchdown of the season at Rutgers and had two catches in each of the final two games of the year.

2014 (SOPHOMORE)
Westerkamp started nine games and was second on the team with 44 receptions for 747 yards and five touchdowns. His receiving yardage and receptions totals both ranked just outside of the top 10 on the Nebraska single-season charts. He recorded at least three catches seven times and had 100-yard receiving games against Florida Atlantic and Michigan State.

He opened the year with seven catches for 125 yards against FAU, including a 41-yard touchdown, setting then-career highs in both categories. Westerkamp and Kenny Bell became the first pair of wide receivers in school history to both top 100 receiving yards in the same game. Westerkamp had a team-high four catches for 61 yards in a win over McNeese State, including a 40-yard touchdown in the first quarter.

Westerkamp caught a career-long 70-yard touchdown on the game's third play at Fresno State. At Michigan State, Westerkamp had a career-high 158 receiving yards on a season-high nine catches, all in the second half. The nine catches are tied for the ninth-most in NU history, while the 158 yards were fifth-best in school history.

Westerkamp had a four-yard touchdown catch against Rutgers and added five receptions against Minnesota. He capped the year with three catches for 81 yards against USC in the Holiday Bowl, including a 65-yard touchdown in the third quarter.

2013 (REDSHIRT FRESHMAN)
Westerkamp played in all 13 games, with a start against Georgia, and had 20 receptions for 283 yards and a touchdown. He was NU's top punt returner for much of the season. His lone touchdown catch of 2013 will go down in Husker history, coming on a 49-yard Hail Mary pass to defeat Northwestern.

Westerkamp caught four passes for 30 yards in the season's first five games, before becoming a bigger part of the passing game. He had three receptions for 53 yards at Purdue and also added three catches at Minnesota. Westerkamp had a season-best day against Northwestern with four catches for 104 yards, capped by the touchdown from Ron Kellogg III. He had a season-high five catches for 62 yards at Penn State.

2012 (REDSHIRT)
Westerkamp redshirted in his first season in the program in 2012.

CAREER STATS

Year	G/S	Rec.	Yards	Y/R	Y/G	Long	TDs
2012			Redshirt				
2013	13/1	20	283	14.1	21.8	49 vs.Northwestern	1
2014	13/9	44	747	17.0	57.5	70 at Fresno State	5
2015	13/4	65	918	14.1	70.6	38 vs. Michigan State	7
2016	10/2	38	526	13.8	52.6	55 vs. Wyoming	5
Totals	49/16	167	2,474	14.8	50.5	70 at Fresno State	18

Rushing: 4 carries, 25 yards, 1 TD, 1 carry, 7 yards in 2013, 3 carries, 18 yards, TD in 2016
Punt Returns: 25 returns, 112 yards, 4.5 average, long-24 at Miami (2015)
2015--6 returns, 61 yards, 10.2 average, long-24 at Miami
2013--19 returns, 51 yards, 0 TDs, 2.7 average, long of 19 at Minnesota (2013)

SINGLE-GAME HIGHS
» Receptions – 11 vs. Southern Miss (2015)
» Receiving Yards – 158 at Michigan State (2014)
» Touchdowns – 2, vs. Wyoming, Oregon (2016)

COREY WHITAKER #58

Offensive Lineman | 6-5 | 295 |
Two Letters | Murrieta, Calif. | Vista Murrieta HS

» Nebraska Scholar-Athlete Honor Roll (Spring 2016)

Corey Whitaker played a key role on the Nebraska offensive line as a senior, and provided depth on the line throughout his career. The 6-5, 295-pound Whitaker had great versatility, working at both guard and tackle during his time with the Huskers. Whitaker was also a regular on the Huskers' kicking units as a senior.

Whitaker was a business administration major, who graduated in August of 2016 and played his senior season as a graduate student.

2016 (SENIOR)
Whitaker played in all 13 games, both on the offensive line and special teams units. Whitaker started at guard against Illinois and Ohio State. Against the Illini, the offensive line helped I-back Terrell Newby rush for 140 yards, including 116 yards in the final quarter.

2015 (JUNIOR)
Whitaker added depth at offensive tackle, and played against South Alabama, Michigan State and Rutgers.

2014 (SOPHOMORE)
Whitaker suffered a knee injury during fall camp and missed the 2014 season.

2013 (REDSHIRT FRESHMAN)
Whitaker added depth on the offensive line, but did not play in a game.

2013 (REDSHIRT)
Whitaker suffered a knee injury in his first season in the program and redshirted.

CAREER STATISTICS
Games Played-- 16; 3 in 2015, 13 in 2016
Games Started-- 2 in 2016

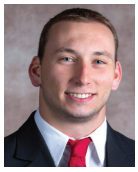

TANNER ZLAB #33

Defensive Back | 5-10 | 195 | One Letter |
Wilber, Neb. | Wilber-Clatonia HS | Doane

» Academic All-Big Ten (2016)
» Nebraska Scholar-Athlete Honor Roll (Fall 2016; Spring 2016)

Tanner Zlab joined the Nebraska program for the 2016 spring semester after earning his spot on the roster through a walk-on tryout in the fall. The 5-10, 195-pound Zlab provided depth in the Nebraska secondary as a senior and was a scout team standout. Zlab spent the majority of his college career at Doane, before joining the Husker program.

Zlab graduated with his degree in agronomy/fisheries and wildlife in December of 2016. He was an Academic All-Big Ten selection as a senior.

2016 (SENIOR)
Zlab provided depth in the secondary and played against Maryland on Senior Day. He recorded a solo tackle against the Terrapins.

SERIES RECORDS VS. 2017 OPPONENTS

ARKANSAS STATE SERIES

Games: 2
Standing: Nebraska leads, 2-0
At Lincoln: Nebraska leads, 2-0
At Memorial Stadium: Nebraska leads, 2-0
Current win streak (start): NU, two games (2009)

Date	Site	Rank NU/ASU	Result	Score
9/12/2009	Lincoln	22/	W	38-9
9/15/2012	Lincoln	/	W	42-13

Series scoring	Total	Average
Nebraska	80	40.0
Arkansas State	22	11.0

Series Notes: The 2017 game will mark the third meeting in the past eight seasons at Memorial Stadium. Arkansas State has captured at least a share of the Sun Belt title in five of the past six seasons. NU outscored the Red Wolves by a combined score of 52-9 in the first half of the previous two meetings at Memorial Stadium. NU limited ASU to less than 300 yards in each game, while topping 490 yards of total offense in both games. Nebraska is 12-0 all-time against members of the Sun Belt.

OREGON SERIES

Games: 7
Standing: Nebraska leads, 6-1
At Lincoln: Nebraska leads, 5-1
At Memorial Stadium: Nebraska leads, 5-1
At Eugene: Nebraska leads, 1-0
Current win streak (start): NU, five games (1971)

Date	Site	Rank NU/ORE	Result	Score
9/27/1952	Eugene	/	W	28-20
9/19/1953	Lincoln	/	L	12-20
9/11/1971	Lincoln	2/	W	34-7
9/14/1974	Lincoln	7/	W	61-7
9/28/1985	Lincoln	16/	W	63-0
9/27/1986	Lincoln	4/	W	48-14
9/17/2016	Lincoln	/22	W	35-32

Series scoring	Total	Average
Nebraska	281	40.1
Oregon	100	14.3

Series Notes: Nebraska and Oregon meet in the second game of a home-and-home series in 2017. It will mark Nebraska's first trip to Eugene since 1952. Six of the seven games between the schools have come in Lincoln, including four meetings between 1971 and 1986 and last year's matchup at Memorial Stadium. At least one of the teams has been ranked in each of the past five matchups, including NU's 35-32 win over No. 22 Oregon last fall. Nebraska has scored at least 35 points in each of the past five matchups with the Ducks. The 1953 game between the schools in Lincoln was the first live college football telecast.

NORTHERN ILLINOIS SERIES

Games: 2
Standing: Nebraska leads, 2-0
At Lincoln: Nebraska leads, 2-0
At Memorial Stadium: Nebraska leads, 2-0
Current win streak (start): NU, two games (1989)

Date	Site	Rank NU/NIU	Result	Score
9/9/1989	Lincoln	4/	W	48-17
9/8/1990	Lincoln	10/	W	60-14

Series scoring	Total	Average
Nebraska	108	54.0
Northern Illinois	31	15.5

Series Notes: Nebraska and Northern Illinois will have their third ever meeting at Memorial Stadium in 2017. The matchup is the first of four visits by the Huskies to Memorial Stadium between 2017 and 2023. It also marks the first of five straight seasons Nebraska faces at least one opponent from the Mid-American Conference. Nebraska rushed for better than 400 yards in victories over NIU in both 1989 and 1990.

RUTGERS SERIES

Games: 3
Standing: Nebraska leads, 3-0
At Lincoln: Nebraska leads, 1-0
At Memorial Stadium: Nebraska leads, 1-0
At Piscataway: Nebraska leads, 1-0
At Neutral Site: Nebraska leads, 1-0
Current win streak (start): NU, two games (1920)

Date	Site	Rank NU/RU	Result	Score
11/2/1920	New York	/	W	28-0
10/25/2014	Lincoln	16/	W	42-24
11/14/2015	Piscataway	/	W	31-14

Series scoring	Total	Average
Nebraska	101	33.7
Rutgers	38	12.7

Highest NU score: 42 in 2014 (42-24)
Widest NU margin: 28 in 1920 (28-0)
Highest Rutgers score: 24 in 2014 (24-42)
Highest-scoring game: 66 in 2014 (NU 42-24)
Shutouts by (last time): NU 1 (1920)

Series Notes: The 2017 game will be Homecoming in Lincoln. Nebraska won the first-ever meeting at Rutgers with a 31-14 win in 2015, the second straight season the teams met as Big Ten opponents. The schools are in opposite Big Ten divisions, and will play in 2017 in Lincoln, but are not scheduled to play in either 2018 or 2019. Prior to the 2014 meeting in Lincoln, the schools had not met since a 28-0 NU win at the New York Polo Grounds in 1920.

ILLINOIS SERIES

Games: 14
Standing: Nebraska leads, 10-3-1
At Lincoln: Nebraska leads, 8-1-0
At Memorial Stadium: Nebraska leads, 4-1-0
At Champaign: Tied, 2-2-1
Current win streak (start): NU, one game (2016)

Date	Site	Rank NU/ILL	Result	Score
10/24/1892	Lincoln	/	W	6-0
11/26/1903	Lincoln	/	W	16-0
11/24/1904	Lincoln	/	W	16-10
11/30/1905	Lincoln	/	W	24-6
10/6/1923	Champaign	/	L	7-24
10/4/1924	Lincoln	/	L	6-9
10/3/1925	Champaign	/	W	14-0
9/26/1953	Champaign	/	T	21-21
9/21/1985	Lincoln	18/	W	52-25
9/20/1986	Champaign	6/	W	59-14
10/5/2013	Lincoln	/	W	39-19
9/27/2014	Lincoln	21/	W	45-14
10/3/2015	Champaign	/	L	13-14
10/1/2016	Lincoln	15/	W	31-16

Series scoring	Total	Average
Nebraska	349	24.9
Illinois	172	12.3

Highest NU score: 59 in 1986 (59-14)
Widest NU margin: 45 in 1986 (59-14)
Highest ILL score: 25 in 1985 (52-25)
Widest ILL margin: 17 in 1923 (24-7)
Highest-scoring game: 77 in 1985 (NU 52, ILL 25)
Lowest-scoring game: 6 in 1892 (NU 6, ILL 0)
Longest NU win streak: four games, twice
Longest ILL win streak: two games, 1923-24
Shutouts by (last time): NU 3 (1925), ILL none

Series Notes: Nebraska and Illinois will meet on a Friday night (Sept. 29) in Champaign in 2017. The NU-Illinois game has been one of Nebraska's first two Big Ten games each of the past five seasons, including opening league play three straight seasons from 2013 to 2015. This year's meeting will be just Nebraska's second visit to Illinois since 1986. Nebraska won the first two meetings as Big Ten foes, winning 39-19 in 2013 and 45-14 in 2014, with both games in Lincoln, before Illinois had a one-point win in 2015. The schools now play every year as both are members of the Big Ten's West Division. The only meetings between 1953 and 2013 came in 1985 and 1986 when the Huskers easily won both ends of a home-and-home series. One of the more memorable wins in the first half-century of Nebraska football was a 14-0 victory over Red Grange and the Illini on Oct. 3, 1925. It was the only time in Grange's career that he was held scoreless in a home game. NU's second-ever meeting with a Big Ten school came against Illinois with a 6-0 victory on Oct. 24, 1892. NU opened the series with four straight wins in Lincoln from 1892 to 1905. Illinois has never been ranked at game time in 14 meetings with NU.

WISCONSIN SERIES

Games: 11
Standing: Wisconsin leads, 7-4
At Lincoln: Nebraska leads, 3-1
At Memorial Stadium: Nebraska leads, 3-1
At Madison: Wisconsin leads, 4-1
At Neutral Sites: Wisconsin leads, 2-0
Current win streak (start): Wisconsin, four games (2012)

Date	Site	Rank NU/WIS	Result	Score
11/2/1901	Milwaukee	/	L	0-18
10/9/1965	Lincoln	2/	W	37-0
10/8/1966	Madison	7/	W	31-3
9/29/1973	Lincoln	2/	W	20-16
9/21/1974	Madison	4/	L	20-21
10/1/2011	Madison	8/7	L	17-48
9/29/2012	Lincoln	22/	W	30-27
12/1/2012	Indianapolis*	14/	L	31-70
11/15/2014	Madison	11/22	L	24-59
10/10/2015	Lincoln	/	L	21-23
10/29/2016	Madison	7/11	L	17-23 (ot)

*Big Ten Championship Game

Series scoring	Total	Average
Nebraska	248	22.5
Wisconsin	308	28.0

Highest NU score: 37 in 1965 (37-0)
Widest NU margin: 37 in 1965 (37-0)
Highest WIS score: 70 in 2012 (70-31)
Widest WIS margin: 39 in 2012 (70-31)
Highest-scoring game: 101 in 2012 (WIS 70, NU 31)
Longest NU win streak: Three games, 1965-66, 1973
Longest WIS win streak: Four games, 2012-current
Shutouts by (last time): NU 1 (1965), WIS 1 (1901)

Series Notes: Nebraska and Wisconsin play for the Freedom Trophy each season, a trophy that debuted for the 2014 matchup. The schools now meet every year as members of the Big Ten West Division. Nebraska played its first-ever game as a member of the Big Ten Conference at Camp Randall Stadium against Wisconsin on Oct. 1, 2011. The teams met twice in 2012. In the regular-season meeting in Lincoln, Nebraska posted the second-largest comeback in school history, twice rallying from a 17-point deficit for a 30-27 victory. Wisconsin defeated Nebraska 70-31, in the Big Ten title game at Lucas Oil Stadium in Indianapolis. The Badgers have won five of six games as Big Ten foes, after a two-point victory in Lincoln in 2015 and an overtime win at Camp Randall Stadium in 2016. Nebraska was ranked in the top 25 in eight straight meetings with the Badgers before entering the 2015 game unranked. The 2016 game featured a pair of ranked teams for the third time in 11 all-time matchups. NU was ranked in the top 10 five times entering the UW game from 1965 to 2011, and was No. 7 in 2016. Wisconsin won the first meeting between the two teams, 18-0, on Nov. 2, 1901. The Huskers reeled off three straight wins from 1965 to 1973 by a combined margin of 88-19. The first two meetings came under NU Hall of Fame Coach Bob Devaney, who led his 1965 Huskers to a 37-0 shutout of the Badgers. Nebraska completed a series sweep one year later with a 31-3 victory in Madison. Current Wisconsin A.D. Barry Alvarez was a linebacker on those two NU teams. The two teams met again in Lincoln in 1973, when No. 2 NU, under first-year head coach Tom Osborne, escaped with a 20-16 win. In the final meeting as non-league foes in 1974, Nebraska was edged 21-20 by the Badgers.

OHIO STATE SERIES

Games: 5
Standing: Ohio State leads, 4-1
At Lincoln: Nebraska leads, 1-0
At Memorial Stadium: Nebraska leads, 1-0
At Columbus: Ohio State leads, 4-0
At Ohio Stadium: Ohio State leads, 3-0
Current win streak (start): OSU, two games (2012)

Date	Site	Rank NU/OSU	Result	Score
9/24/1955	Columbus	/6	L	20-28
9/29/1956	Columbus	/8	L	7-34
10/8/2011	Lincoln	14/	W	34-27
10/6/2012	Columbus	21/12	L	38-63
11/5/2016	Columbus	10/6	L	3-62

Series scoring	Total	Average
Nebraska	102	20.4
Ohio State	214	42.8

Highest NU score: 38 in 2012
Widest NU margin: 7 in 2011 (34-27)
Highest OSU score: 63 in 2012
Widest OSU margin: 59 (62-3) in 2016
Highest-scoring game: 101 in 2012 (OSU 63, NU 38)
Longest NU win streak: One game, 2011
Longest OSU win streak: Two games, 1955-56, 2012-16

Series Notes: Nebraska will play host to Ohio State for the second time in 2016. The first meeting in Lincoln was Nebraska's first-ever Big Ten home game on Oct. 8, 2011. That game featured the largest comeback victory in NU history, as the Huskers rallied from a 27-6 deficit for a 34-27 victory. The 2016 meeting in Columbus was the first of four straight years the teams will meet. Last year's contest was the first in the series between a pair of top-10 teams. The Buckeyes won the first two games in the series, a pair of meetings in the mid-1950s in Columbus, Ohio. In the first meeting, the No. 6 Buckeyes posted a 28-20 victory over a Bill Glassford-coached Cornhusker club. In the only other meeting, Michigan grad Pete Elliott led his only Nebraska team to Ohio State in a 34-7 loss to the No. 8 Buckeyes.

PURDUE SERIES

Games: 5
Standing: Nebraska leads, 3-2
At Lincoln: Nebraska leads, 2-0
At Memorial Stadium: Nebraska leads, 2-0
At West Lafayette: Purdue leads, 2-1
Current win streak (start): NU, one game (2016)

Date	Site	Rank NU/PU	Result	Score
9/27/1958	W. Lafayette	/	L	0-28
10/12/2013	W. Lafayette	/	W	44-7
11/1/2014	Lincoln	17/	W	35-14
10/31/2015	W. Lafayette	/	L	45-55
10/22/2016	Lincoln	8/	W	27-14

Series scoring	Total	Average
Nebraska	151	30.2
Purdue	118	23.6

Highest NU score: 45 in 2015 (45-55)
Widest NU margin: 37 in 2013 (44-7)
Highest PU score: 55 in 2015 (55-45)
Widest PU margin: 28 in 1958 (28-0)
Highest-scoring game: 100 in 2015 (PUR 55-45)
Longest NU win streak: two games, 2013-14
Longest PUR win streak: one game, twice
Shutouts by (last time): NU none, Purdue 1 (1958)

Series Notes: Nebraska and Purdue meet each year as members of the Big Ten West Division. The Huskers have won three of four meetings as Big Ten opponents, including both matchups in Lincoln. Prior to their first meeting as Big Ten foes in 2013, the schools had not met since 1958, when the Boilermakers shut out NU, 28-0, in West Lafayette.

NORTHWESTERN SERIES

Games: 10
Standing: Nebraska leads, 7-3-0
At Lincoln: Nebraska leads, 3-2-0
At Memorial Stadium: Nebraska leads, 2-1-0
At Evanston: Nebraska leads, 3-1-0
At Neutral Site: Nebraska leads, 1-0-0
Current win streak (start): NU, one game (2016)

Date	Site	Rank NU/NW	Result	Score
11/27/1902	Lincoln	/	W	12-0
10/3/1931	Evanston	/	L	7-19
9/28/1974	Lincoln	10/	W	49-7
12/30/2000	San Antonio*	9/18	W	66-17
11/5/2011	Lincoln	9/	L	25-28
10/20/2012	Evanston	/	W	29-28
11/2/2013	Lincoln	/	W	27-24
10/18/2014	Evanston	19/	W	38-17
10/24/2015	Lincoln	/	L	28-30
9/24/2016	Evanston	20/	W	24-13

*Alamo Bowl

Series scoring	Total	Average
Nebraska	323	32.3
Northwestern	183	18.3

Highest NU score: 66 in 2000 (66-17)
Widest NU margin: 49 in 2000 (66-17)
Highest NW score: 30 in 2015 (30-28)
Widest NW margin: 12 in 1931 (19-7)
Highest-scoring game: 83 in 2000 (NU 66, NW 17)
Lowest-scoring game: 12 (NU 12, NW 0, in 1902)
Longest NU win streak: 3 games, twice (2012-14)
Shutouts by (last time): NU 1 (1902)

Series Notes: Nebraska and Northwestern meet each season as members of the Big Ten West Division. Four of the six meetings between the schools since NU joined the Big Ten have been decided by three points or fewer, and by a total of nine points. The teams have split those four close contests, including Northwestern's 30-28 win in Lincoln in 2015. Nebraska won the 2014 matchup in Evanston by 21 points and the 2016 game at Northwestern by 11 points. Nebraska rallied from fourth-quarter deficits in both 2012 and 2013, including winning on a Hail Mary pass at Memorial Stadium in 2013. The Hail Mary game-winning TD was the first such play in Nebraska history. Nebraska won 29-28 at Evanston in 2012, rallying from a 12-point fourth-quarter deficit. The comeback tied the largest fourth-quarter comeback in Nebraska history. The Huskers defeated Northwestern 66-17 in the 2000 Alamo Bowl. The game marked the highest point total by the Huskers in a bowl game. Nebraska's Dan Alexander rushed for 240 yards and two touchdowns to establish the Husker bowl game rushing record. Nebraska has been ranked in the AP top 10 in three of the meetings. Nebraska won the first meeting in series history, 12-0, in Lincoln on Nov. 27, 1902–the only shutout in series history. Northwestern posted a 19-7 victory in the first meeting between the two schools in Evanston on Oct. 3, 1931.

MINNESOTA SERIES

Games: 57
Standing: Minnesota leads, 31-24-2
At Lincoln: Nebraska leads, 11-9
At Memorial Stadium: Nebraska leads, 10-8
At Minneapolis: Minnesota leads, 21-13-2
At Neutral Sites: Minnesota leads, 1-0
Current win streak (start): NU, two games (2015)

Date	Site	Rank NU/UM	Result	Score
11/29/1900	Lincoln	/	L	12-20
10/12/1901	Minneapolis	/	L	0-19
10/18/1902	Minneapolis	/	W	6-0
10/29/1904	Minneapolis	/	L	12-16
11/18/1905	Minneapolis	/	L	0-35
11/3/1906	Minneapolis	/	L	0-13
10/19/1907	Minneapolis	/	L	5-8
10/17/1908	Minneapolis	/	T	0-0
10/16/1909	Omaha	/	L	0-14
10/15/1910	Minneapolis	/	L	0-27
10/21/1911	Minneapolis	/	L	3-21
10/19/1912	Minneapolis	/	L	0-13
10/18/1913	Lincoln	/	W	7-0
10/18/1919	Minneapolis	/	T	6-6
10/15/1932	Minneapolis	/	L	6-7
10/3/1934	Minneapolis	/	L	0-20
10/12/1935	Lincoln	/	L	7-12
10/10/1936	Minneapolis	/	L	0-7
10/2/1937	Lincoln	/	W	14-9
10/1/1938	Minneapolis	/	L	7-16
10/7/1939	Lincoln	/	W	6-0
10/5/1940	Minneapolis	/	L	7-13
11/8/1941	Minneapolis	/2	L	0-9
10/17/1942	Lincoln	/14	L	2-15
10/2/1943	Minneapolis	/	L	0-54
9/30/1944	Minneapolis	/	L	0-39

10/6/1945	Lincoln	/	L	7-61
9/28/1946	Minneapolis	/	L	6-33
10/4/1947	Lincoln	/	L	13-28
10/2/1948	Minneapolis	/	L	13-39
10/1/1949	Lincoln	/	L	6-28
10/7/1950	Minneapolis	/	W	32-26
10/20/1951	Minneapolis	/	L	20-39
11/15/1952	Lincoln	/	L	7-13
9/25/1954	Minneapolis	/	L	7-19
9/26/1959	Minneapolis	/	W	32-12
9/24/1960	Lincoln	12/	L	14-26
9/28/1963	Minneapolis	/	W	14-7
9/26/1964	Minneapolis	/	W	26-21
9/30/1967	Lincoln	7/	W	7-0
9/28/1968	Minneapolis	9/17	W	17-14
10/4/1969	Minneapolis	/	W	42-14
10/3/1970	Minneapolis	6/	W	35-10
9/18/1971	Lincoln	1/	W	35-7
3/30/1972	Lincoln	7/	W	49-0
10/6/1973	Minneapolis	2/	W	48-7
10/5/1974	Lincoln	6/	W	54-0
9/171983	Minneapolis	1/	W	84-13
9/15/1984	Lincoln	1/	W	38-7
9/23/1989	Minneapolis	3/	W	48-0
9/22/1990	Lincoln	8/	W	56-0
10/22/2011	Minneapolis	13/	W	41-14
11/17/2012	Lincoln	16/	W	38-14
10/26/2013	Minneapolis	/	L	23-34
11/22/2014	Lincoln	21/	L	24-28
10/17/2015	Minneapolis	/	W	48-25
11/12/2016	Lincoln	21/	W	24-17

Series scoring	Total	Average
Nebraska	1,008	17.7
Minnesota	949	16.6

Highest NU score: 84 in 1983
Widest NU margin: 71 (84-13) in 1983
Highest UM score: 61 in 1945 (61-7)
Widest UM margin: 54 (61-7) in 1945
Highest-scoring game: 97 in 1983 (NU 84, UM 13)
Scoreless tie: 1908
Longest NU win streak: 16 games, 1963-2012
Longest UM win streak: 10 games, 1940-49
Shutouts by (last time): NU 9 (1990), UM 12 (1944)

Series Notes: Nebraska has won two straight following a two-game win streak by Minnesota. The Gophers won in Lincoln for the first time since 1960 in 2014, and ended Nebraska's 16-game win streak in the series with a 2013 victory. The 16-game win streak had dated back to the 1963 season, and included lopsided NU wins in the first two meetings as Big Ten opponents. In the 2011 win, Nebraska scored the first 34 points, giving Nebraska 145 consecutive points against the Gophers in three consecutive meetings. Before joining the Big Ten, Minnesota was Nebraska's most frequent opponent from the conference. NU posted back-to-back shutouts in the final two meetings in non-league games (1989, 1990), winning by a combined margin of 104-0. The first 14 of the wins in the Nebraska 16-game streak came under Hall of Fame coaches Bob Devaney and Tom Osborne by a combined score of 553-100. NU was 8-0 against the Gophers under Devaney (225-73) and 6-0 under Osborne (328-27). Nebraska posted five shutouts in the winning streak. Nebraska defeated the Gophers for eight consecutive seasons from 1967 to 1974, including NU national championship seasons in 1970 (35-10 at Minneapolis) and 1971 (35-7 in Lincoln). Minnesota's 1960 national championship team posted a 26-14 win over Bill Jennings' Huskers in Lincoln in the Gophers' previous victory in the series. The Gophers also beat the Huskers on their way to AP national titles in 1936 (7-0, Minneapolis), 1940 (13-7, Minneapolis) and 1941 (9-0, Minneapolis). Minnesota has never played Nebraska as the nation's No. 1 team, while the Huskers have entered the game with Minnesota as the AP No. 1 on three occasions (1971, 1983, 1984). In 1968, both teams were ranked at game time (NU 9, UM 17) for the only time in series history. Nebraska's 84 points against Minnesota in 1983 are the most scored by the Huskers during the modern era (since WW II). The 1983 offense racked up 790 total offensive yards - the third-highest total in school history, including 595 rushing yards. In the first 37 games in the series, which dates to 1900, Minnesota posted a 29-6-2 record and shut out the Huskers 12 times. The Gophers' last shutout came in 1941, which marked the second win in a 10-game winning streak by Minnesota.

PENN STATE SERIES

Games: 16
Standing: Nebraska leads, 9-7
At Lincoln: Nebraska leads, 5-2
At Memorial Stadium: Nebraska leads, 5-2
At State College: Penn State leads, 5-3
At Neutral Sites: Nebraska leads 1-0
Current win streak (start): NU, four games (2003)

Date	Site	Rank NU/PSU	Result	Score
11/6/1920	St. College	/	L	0-20
10/15/1949	St. College	/	L	7-22
10/21/1950	Lincoln	/	W	19-0
10/13/1951	Lincoln	/	L	7-15
10/18/1952	St. College	/19	L	0-10
9/20/1958	Lincoln	/	W	14-7
9/29/1979	Lincoln	6/18	W	42-17
9/27/1980	St. College	3/11	W	21-7
9/26/1981	Lincoln	15/3	L	24-30
9/25/1982	St. College	2/8	L	24-27
8/29/1983	E. Rutherford*	1/4	W	44-6
9/14/2002	St. College	8/	L	7-40
9/13/2003	Lincoln	18/	W	18-10
11/12/2011	St. College	19/12	W	17-14
11/10/2012	Lincoln	18/	W	32-23
11/23/2013	St. College	/	W	23-20 (ot)

*Kickoff Classic

Series scoring	Total	Average
Nebraska	299	18.7
Penn State	268	16.8

Highest NU score: 44 in 1983 (44-6)
Widest NU margin: 38 in 1983 (44-6)
Highest PSU score: 40 in 2002 (40-7)
Widest PSU margin: 33 in 2002 (40-7)
Highest scoring game: 59 in 1979 (NU 42, PSU 17)
Longest NU win streak: Four games, 2003-present
Longest PSU win streak: Two games, three times
Shutouts by (last time): NU 1 (1950), PSU 2 (1952)

Series Notes: NU and Penn State met as protected division cross-over foes from 2011 to 2013, but have not met the past three seasons. The 2017 meeting in State College is the only meeting between the two schools between 2013 and 2019. NU has won all three meetings as Big Ten foes and has an overall four-game win streak to take a 9-7 series lead. NU improved to 7-1 all-time in overtime games with its 2013 win in Happy Valley. Nebraska rallied from a two-touchdown halftime deficit for a 32-23 win in Lincoln in 2012. NU's 17-14 win at Penn State in 2011 came in the first game in 46 seasons without Joe Paterno as the Nittany Lions' head coach. Both teams entered the game nationally ranked in five straight meetings between 1979 and 1983, with NU winning three of the five games. In 1982 in Happy Valley, No. 2 Nebraska dropped a 27-24 decision to a Nittany Lion team that went on to win the national title. In 1983, No. 1 NU opened the season with a 44-6 victory over No. 4 Penn State in Kickoff Classic in East Rutherford, N.J. Penn State won four of the first five meetings, including a pair of shutouts in State College in 1920 and 1952. NU claimed its first win with a 19-0 shutout at Memorial Stadium on Oct. 21, 1950.

IOWA SERIES

Games: 47
Standing: Nebraska leads, 29-15-3
At Lincoln: Nebraska leads, 14-4-1
At Memorial Stadium: Nebraska leads, 11-3-0
At Iowa City: Nebraska leads, 10-7-0
At Neutral Sites: 4-4-2 (Omaha 3-3-2, Council Bluffs 1-1-0)
Current win streak (start): Iowa, two games (2015)

Date	Site	Rank NU/IOWA	Result	Score
11/26/1891	Omaha	/	L	0-22
11/24/1892	Omaha	/	T	10-10
11/30/1893	Omaha	/	W	20-18
11/29/1894	Omaha	/	W	36-0
11/28/1895	Omaha	/	W	6-0
11/26/1896	Omaha	/	T	0-0
11/28/1896	Omaha	/	L	0-6
11/25/1897	Council Bluffs	/	W	6-0
11/24/1898	Council Bluffs	/	L	5-6
11/4/1899	Omaha	/	L	0-30
10/31/1903	Iowa City	/	W	17-6
11/5/1904	Lincoln	/	W	17-6
10/31/1908	Iowa City	/	W	11-8
10/23/1909	Lincoln	/	T	6-6
11/22/1913	Lincoln	/	W	12-0
11/21/1914	Iowa City	/	W	16-7
11/20/1915	Lincoln	/	W	52-7
11/26/1916	Iowa City	/	W	34-17
10/13/1917	Lincoln	/	W	47-0
10/5/1918	Lincoln	/	L	0-12
10/4/1919	Iowa City	/	L	0-18
11/22/1930	Iowa City	/	L	7-12
11/7/1931	Lincoln	/	W	7-0
11/5/1932	Iowa City	/	W	14-13
11/25/1933	Lincoln	/	W	7-6
10/13/1934	Lincoln	/	W	14-13
11/20/1937	Lincoln	11/	W	28-0
11/19/1938	Iowa City	/	W	14-0
11/9/1940	Lincoln	12/	W	14-6
11/22/1941	Lincoln	/	W	14-13
9/26/1942	Iowa City	/	L	0-27
11/20/1943	Lincoln	/	L	13-33
11/4/1944	Iowa City	/	L	6-27
11/24/1945	Lincoln	/	W	13-6
10/12/1946	Iowa City	/	L	7-21
9/22/1979	Iowa City	7/	W	24-21
9/20/1980	Lincoln	6/	W	57-0
9/12/1981	Iowa City	7/	L	7-10
9/11/1982	Lincoln	3/	W	42-7
9/4/1999	Iowa City	5/	W	42-7
9/23/2000	Lincoln	1/	W	42-13
11/25/2011	Lincoln	21/	W	20-7
11/23/2012	Iowa City	17/	W	13-7
11/29/2013	Lincoln	/	L	17-38
11/28/2014	Iowa City	/	W	37-34 (ot)
11/27/2015	Lincoln	/3	L	20-28
11/25/2016	Iowa City	17/	L	10-40

Series scoring	Total	Average
Nebraska	784	16.7
Iowa	561	11.9

Highest NU score: 57 in 1980
Widest NU margin: 57 in 1980 (57-0)
Highest Iowa score: 40 in 2016 (10-40)
Widest Iowa margin: 30 in 1899 (30-0), 2016 (40-10)
Highest-scoring game: 71 in 2014 (NU 37, IOWA 34)
Scoreless tie: 1896
Longest NU win streak: eight games, 1931-41
Longest Iowa win streak: three games, 1918-30 and 1942-44
Shutouts by (last time): NU 10 (1980), Iowa 7 (1942)

Series Notes: Nebraska and Iowa began the Heroes Game tradition, with the first meeting as Big Ten opponents in 2011. The road team has won four of the past five games. The Hawkeyes' 40 points in 2016 were the the most points Iowa has scored in 47 meetings with the Huskers. Iowa was ranked No. 3 entering the 2015 game

in Lincoln, the first time NU has faced a ranked Hawkeye team. In 2014, Nebraska rallied from a 17-point second-half deficit, tying the largest road comeback in school history. The Huskers prevailed 37-34 in overtime, part of NU's 8-3 all-time OT record. Nebraska won the first two games as Big Ten foes, winning 20-7 in Lincoln in 2011 and 13-7 at Iowa City in 2012. The teams have met on the day after Thanksgiving the past six seasons. Nebraska has played on the Friday after Thanksgiving each of the past 27 years. No. 1 Nebraska rolled to a 42-13 win at Memorial Stadium in 2000 in the final non-conference meeting, a year after the No. 5 Huskers cruised to a 42-7 victory in Iowa City in 1999. NU had been ranked at game time in each of the previous eight meetings before 2013. The Huskers were 7-1 in those contests, suffering a 10-7 defeat to the Hawkeyes on Sept. 12, 1981. Nebraska held the Hawkeyes to 13 or fewer points in seven straight matchups from 1980 through 2012. NU is 14-4-1 all-time against Iowa in Lincoln, including 11-3 at Memorial Stadium. The first true home game in the series was played at Iowa City on Oct. 31, 1903, with Nebraska coming away with a 17-6 win. The previous 10 meetings had come on neutral fields in the Omaha/Council Bluffs area with the two teams battling to a 4-4-2 deadlock.

OTHER BIG TEN SERIES

INDIANA SERIES

Next Meeting: Oct. 26, 2019 in Lincoln
Games: 20
Standing: Indiana leads, 9-8-3
At Lincoln: Indiana leads, 7-5-2
At Memorial Stadium: Indiana leads, 7-5-2
At Bloomington: Nebraska leads, 3-2-1
Current win streak (start): NU, five games (1975)

Date	Site	Rank NU/IND	Result	Score
10/17/1936	Lincoln	/	W	13-9
10/30/1937	Lincoln	11/	W	7-0
10/15/1938	Lincoln	/	T	0-0
9/30/1939	Bloomington	/	T	7-7
10/12/1940	Lincoln	/	W	13-7
10/18/1941	Lincoln	15/	L	13-21
10/10/1942	Lincoln	/	L	0-12
10/9/1943	Lincoln	/	L	13-54
10/14/1944	Bloomington	/19t	L	0-54
10/13/1945	Bloomington	/8	L	14-54
10/26/1946	Lincoln	/	L	7-27
9/27/1947	Lincoln	/	L	0-17
9/30/1950	Lincoln	/	T	20-20
10/20/1956	Lincoln	/	L	14-19
10/17/1959	Lincoln	/	L	7-23
9/20/1975	Lincoln	6/	W	45-0
9/18/1976	Bloomington	8/	W	45-13
10/1/1977	Lincoln	11/	W	31-13
9/30/1978	Bloomington	12/	W	69-17
10/15/2016	Bloomington	10/	W	27-22

Series scoring	Total	Average
Nebraska	345	17.3
Indiana	389	19.5

Highest NU score: 69 in 1978 (69-17)
Widest NU margin: 52 in 1978 (69-17)
Highest IND score: 54 in 1943, 1944, and 1945
Widest IND margin: 54 in 1944 (54-0)
Highest-scoring game: 86 in 1978 (NU 69-17)
Scoreless tie: 1938
Longest NU win streak: five games, 1975-present
Longest IND win streak: seven games, 1941-47
Longest IND unbeaten streak: 10 games, 1941-59
Shutouts by (last time): NU 3 (1975), IND 4 (1947)

Series Notes: Indiana and Nebraska met for the first time as Big Ten opponents in Bloomington in 2016 with 10th-ranked Nebraska winning 27-22. The schools did not meet in the first five seasons Nebraska was a member of the conference, and Indiana will not make its first trip to Lincoln until 2019. The Huskers have won five straight games in the series, dating back to 1975. Prior to 2016, the four previous meetings came under Coach Tom Osborne, and the Huskers posted a combined margin of 190-43. Those victories snapped a 10-game NU winless streak in the series that dated back to a 13-7 win over Indiana at Memorial Stadium in 1940. Fourteen of the 20 games in the series have been played in Lincoln, as the Hoosiers have made more visits to Memorial Stadium than any other Big Ten team. IU has also enjoyed more success, posting a 7-5-2 record in their trips to Nebraska. In fact, from 1940 to 1959, Indiana went 7-0-1 at Memorial Stadium.

MARYLAND SERIES

Next Meeting: Nov. 23, 2019 in College Park, Md.
Games: 1
Standing: Nebraska leads, 1-0
At Lincoln: Nebraska leads, 1-0
At Memorial Stadium: Nebraska leads, 1-0
Current win streak (start): NU, one game (2016)

Date	Site	Rank NU/MD	Result	Score
10/24/1914	Lincoln	19/	W	28-7

Series Notes: Nebraska and Maryland met for the first time in 2016, with NU winning 28-7 in Lincoln. Nebraska held Maryland scoreless for the first three quarters and allowed only 207 yards. NU's first trip to Maryland will be in 2019.

MICHIGAN SERIES

Next Meeting: Sept. 22, 2018 in Ann Arbor
Games: 9
Standing: Series tied, 4-4-1
At Lincoln: Nebraska leads, 1-0-1
At Memorial Stadium: Nebraska leads, 1-0-0
At Ann Arbor: Michigan leads, 3-2-0
At Neutral Sites: Series tied, 1-1-0
Current win streak (start): Nebraska, two games (2012-13)

Date	Site	Rank NU/MICH	Result	Score
10/21/1905	Ann Arbor	/	L	0-31
11/25/1911	Lincoln	/	T	6-6
10/27/1917	Ann Arbor	/	L	0-20
9/29/1962	Ann Arbor	/	W	25-13
1/1/1986	Tempe*	7/5	L	23-27
12/28/2005	San Antonio**	/20	W	32-28
11/19/2011	Ann Arbor	17/20	L	17-45
10/27/2012	Lincoln	/20	W	23-9
11/9/2013	Ann Arbor	/	W	17-13

*Fiesta Bowl; **Alamo Bowl

Series scoring	Total	Average
Nebraska	143	15.9
Michigan	192	21.3

Highest NU score: 32 in 2005
Widest NU margin: 14 (23-9) in 2012
Highest MICH score: 31 in 1905
Widest MICH margin: 31 (31-0) in 1905
Highest-scoring game: 60 in 2005 (NU 32, MICH 28)
Lowest-scoring game: 12 in 1911 (NU 6, MICH 6)
Longest NU win streak: two games, 2012-13
Longest MICH win streak: one game, 1905, 1917, 1986, 2011
Shutouts by (last time): NU none, MICH 2 (1917)

Series Notes: Nebraska and Michigan have not met since 2013 and are not scheduled to play until 2018. The Huskers won back-to-back games in 2012 and 2013, giving NU the first winning streak in the nine-game series between the schools. Nebraska allowed just one Michigan touchdown in winning the past two meetings. The 2012 game in Lincoln was Michigan's first trip to Lincoln in 101 years and the first-ever game between the schools at Memorial Stadium. Michigan's only other trip to Lincoln came on Nov. 25, 1911, when the teams battled to a 6-6 tie. The 2011 game was the first regular-season meeting between the two teams since first-year Nebraska head coach Bob Devaney led the Cornhuskers to a 25-13 victory over the Wolverines in Ann Arbor on Sept. 29, 1962. Between 1962 and 2011, the two traditional powerhouses split a pair of bowl matchups, with No. 5 Michigan defeating No. 7 Nebraska, 27-23, on Jan. 1, 1986, in the Fiesta Bowl following the 1985 regular season. NU knocked off No. 20 Michigan, 32-28, in 2005 Alamo Bowl, the largest bowl comeback in school history.

MICHIGAN STATE SERIES

Next Meeting: Nov. 17, 2018 in Lincoln
Games: 10
Standing: Nebraska leads, 8-2-0
At Lincoln: Nebraska leads, 5-1-0
At Memorial Stadium: Nebraska leads, 3-1-0
At East Lansing: Nebraska leads, 2-1-0
At Neutral Sites: Nebraska leads, 1-0-0
Current win streak (start): NU, one game (2015)

Date	Site	Rank NU/MSU	Result	Score
10/24/1914	Lincoln	/	W	24-0
11/20/1920	Lincoln	/	W	35-7
9/9/1995	East Lansing	2/	W	50-10
9/7/1996	Lincoln	1/	W	55-14
12/29/2003	San Antonio*	22/	W	17-3
10/29/2011	Lincoln	13/9	W	24-3
11/3/2012	East Lansing	21/	W	28-24
11/16/2013	Lincoln	/14	L	28-41
10/4/2014	East Lansing	19/10	L	22-27
11/7/2015	Lincoln	/6	W	39-38

*Alamo Bowl

Series scoring	Total	Average
Nebraska	322	32.2
Michigan State	167	16.7

Highest NU score: 55 in 1996
Widest NU margin: 41 in 1996 (55-14)
Highest MSU score: 41 in 2013 (28-41)
Widest MSU margin: 13 in 2013 (28-41)
Highest-scoring game: 77 in 2015 (NU 39-38)
Longest NU win streak: Seven games, 1914-2012
Longest MSU win streak: Two games, 2013-14
Shutouts by (last time): NU 1 (1914), MSU none

Series Notes: Nebraska's 39-38 win over No. 6 MSU in 2015 marked just the third time in school history an unranked Nebraska team defeated a top-10 opponent. It was also the highest-ranked team NU had defeated in 14 seasons. MSU posted its first two wins in the series in 2013 and 2014. NU trailed by 24 points heading into the fourth quarter in 2014, but a furious rally gave NU a chance to win. NU and MSU are scheduled in 2018, the only matchup between 2016 and 2019, after meeting each of NU's first five years in the conference. Nebraska's rally from a 10-point fourth-quarter deficit marked one of four second-half double-digit comebacks in 2012. The Spartans were held to 14 or fewer points in each of the first six meetings, including three points in consecutive meetings in 2003 and 2011. NU's win over No. 9 Michigan State in 2011 marked the second straight year the Huskers defeated a top-10 team in Lincoln. Second-ranked Nebraska posted a 50-10 victory at Michigan State in 1995, in the Huskers' first trip to East Lansing.

Note: All rankings listed are from the AP Poll.